Tonight: Rain
Wednesday: Cloudy, showers

Victoria Times

Classified 386-2121
News 382-3131

96th YEAR, No. 181 ★ ★ VICTORIA, BRITISH COLUMBIA, TUESDAY, JANUARY 15, 1980 20 CENTS DAILY, 30 CENTS SATURDAY

Tories would hike oil higher

Red Lion greeter loses job

One of Greater Victoria's best known characters says he's been forced to quit his job.

Earl Levy, whose red-coated, top-hatted figure has become almost a city landmark, is no longer working for the Red Lion as its "street greeter."

The 72-year-old Levy said he was issued an ultimatum last week by Red Lion manager Ted Anderson, who told him to "shovel snow or else."

Levy told the *Times* he refused because he has a bad back and a heart condition.

He said he was put on maintenance detail several months ago because the new manager didn't want him on the street anymore.

Anderson said Monday Levy quit but declined further comment.

Levy, whose wife is in the hospital, said he is "sitting tight" and still hopes to get his job back by talking to management other than Anderson.

A Red Lion staff spokesman said all the employees are with Levy in his fight to get his job back.

Levy was a familiar sight to Douglas, and later Blanshard Street, motorists as he stood on the sidewalk waving signs urging them to patronize the Red Lion.

Well-known local 'street greeter' Earl Levy says he was forced to quit

OPEC increases upset budget plans: Crosbie

MONTREAL (CP) — Recent increases in world oil prices may force a re-elected Progressive Conservative government to consider raising Canadian prices even higher than previously intended, says Finance Minister John Crosbie. *(For other election stories see pages 20 and 21).*

In an interview published today in *The Gazette*, Crosbie said oil price increases recently announced by the Organization of Petroleum Exporting Countries would add $1 billion this year to the cost of subsidizing Eastern Canadian consumers.

Any new federal budget introduced after the election would "have to take account" of the OPEC price hike, Crosbie said, apparently hinting that the Tories might further boost domestic prices to keep pace with OPEC rises.

The Tories have already proposed a $3-a-barrel increase in the price of domestic crude for June.

Without that June increase, the cost of federal subsidies to Eastern Canada would soar by nearly $2 billion to a total of $3.5 billion, Crosbie said. That would be one-third of the forecast government deficit of $10.5 billion for the fiscal year 1980-81.

Even if the June increase goes ahead, the cost in increased subsidies would be $1 billion, according to Crosbie.

The federal government pays the subsidies to make up the difference between the price of imported oil, used in Eastern Canada, and Alberta oil utilized in the rest of the country.

One of the more controversial measures proposed in the Dec. 11 budget — which led to the government's defeat in the Commons two days later — was a proposed 18-cent-a-gallon increase in the excise tax on gasoline.

Crosbie said the excise tax would probably not be increased beyond that, "but there's always a chance you'd have to look at some different oil and (natural) gas pricing agreement."

By agreement between Ottawa and Alberta, the wellhead price of Alberta oil rose $1 a barrel on Jan. 1 to $14.75 a barrel. In addition to the $3-a-barrel hike in oil prices planned in June, the budget called for increases of $4.50 a barrel in each of the next three years.

But since the budget was drafted, the average price of imported oil landed in Montreal has jumped to $32.65 from $25.75 — much more than the price of $27.93 forecast in the budget.

"So the price is $5 (a barrel) more than we thought it would be," Crosbie said. "The question is: Does more have to be done?"

Crosbie said the Tories were sticking by their pledge to reintroduce the Dec. 11 budget if re-elected.

"But obviously, if we had to bring another budget down in March or April, we will have to take account of what we know then that we didn't know back in November."

The finance minister said that in drafting his December budget he considered the possibility that the opposition parties might bring down the government and force an election.

However, when Pierre Trudeau announced his intention of stepping down as leader of the Liberal party, Crosbie said he decided the Liberals would hold back and not vote to defeat the government.

Iran's oil in reach of Soviets

Times News Services

At least 10,000 Soviet troops have taken up positions along Afghanistan's border with Iran, posing a major threat to Iran's oil fields, diplomatic sources in the Afghan capital of Kabul said.

The 66th Motorized Rifle Division, one of an estimated seven Soviet divisions in Afghanistan that total 85,000 men, have taken the position within the past "couple of days," the sources said Monday.

They said the 10,000-member division is within easy striking distance of Iran's oil fields.

In Washington, the United States confirmed Soviet troops have reached the Iran border, but said their number was far less than 10,000.

However, the White House charged that the Soviet veto Sunday in the U.N. Security Council of economic sanctions against Tehran was "aimed at advancing Soviet designs in Iran."

At the United Nations, the Soviet Union suffered a major diplomatic defeat when the General Assembly overwhelmingly passed a resolution that "strongly deplores the recent armed intervention in Afghanistan" and calls for the immediate withdrawal of all foreign troops.

Despite feverish lobbying by Soviet diplomats through the emergency assembly session, which began last Friday, the world body voted with 104 in favor and only 18 opposed to the resolution. There were 18 abstentions.

The outcome was a surprise to some Western diplomats, who had not expected such a strong demonstration of Third World anger.

"Romania didn't vote," a diplomat noted with some surprise. "They couldn't even hold the Warsaw pact."

The official Soviet news agency Tass today condemned the UN resolution as "backstage actions by American diplomats and others."

The Soviet newspaper Pravda today accused the United States and China of acting in concert to aid the Afghan rebels. The Kremlin justified its invasion earlier by saying its troops came to defend Afghanistan from outside intervention.

"Numerous facts prove that Peking is operating together with the United States of America and local reaction in the desire to undermine the revolutionary gains of the Afghan people and to overthrow the government of the Democratic Republic of Afghanistan," Pravda

See IRAN page 8

Phones buzz for mortgages

By MIKE HUGHES

Victoria area credit unions have begun making low-interest mortgages available and the demand is high.

"The telephones have really been buzzing," said Heather Schyf, loans manager for Greater Victoria Savings Credit Union.

The credit union won't likely have any trouble loaning out the $1 million allotted to it under the new provincial government scheme, she said.

Contrary to many reports, Mrs. Schyf said those applying for the mortgages don't find there is any shortage of lots on which to build.

Credit union spokesmen were surprised at the number of people who have land available and were just waiting for mortgage rates to go down before starting to build.

Under the plan announced last week, the government advances $200 million to the B.C. Central Credit Union at 8¼ per cent. B.C. Central will in turn allocate the funds to the 161 credit unions throughout the province on a proportional basis.

About $21.2 million of the funds have been set aside for Vancouver Island, $13.4 million for the Thompson-Okanagan region, $12.2 million for central and northern B.C. and $5.6 million for the Kootenays. Another $6 million will be set aside for the possible use by small credit unions.

A total of $125 million is earmarked for construction of new houses and the remaining $75 million for apartment units.

Under the program, the funds will be used to subsidize mortgage rates for new houses for three and a half years. Mortgages will have a 9¾ per cent rate, down from current rates of about 14 to 15 per cent.

The program is designed to spur activity in the lumber, plywood and construction industries in B.C. as forest products from the province must be used in building.

The loans are available only for housing which began no earlier than today and before June 30. All accommodation must be ready for occupancy by Dec. 31.

Vincent Devries, general manager of Victoria Public Savings Credit Union, said the response has been tremendous.

He said one factor that wasn't given sufficient consideration was the number of people holding on to lots waiting until the mortgage rates went down.

"A large number of people are coming in with drawings under their arms," he said. "They're all ready to go."

Because the government program wil give these peo-

See THEY'RE page 8

ON THE INSIDE

Strange waters prove fatal

A Taiwanese captain on his initial command in Canadian waters was on the bridge when the ore carrier Lee Wang Zin capsized Christmas day, an inquest was told Monday. Page 3.

Hostages scarred for life?

When the American hostages in Tehran finally go home their ordeal may not be over. Thomas O'Toole reports on the psychological scars that result from such an incident. Page 5.

Fish firm curbs opposed

Restrictions on foreign investment in the fishing industry would pose considerable risk and hold out little prospect for gain for B.C., says a report prepared for the environment ministry. Page 8.

Birth rate makes comeback

Births in B.C. have started to climb again and that's good news for stores catering to baby's and children's needs. Page 9.

Chappaquiddick doubts

Sen. Edward Kennedy has hired three nautical experts to back up his account of the Chappaquiddick accident following new reports which cast doubt on his account of it. Page 31.

Better school deal urged

Native Indians want Victoria's public school system to do a better job in maintaining their culture, trustees were told Monday. Page 32.

INDEX

Births	23	Entertainment	10
Capital scene	15	Finance	6, 7
Classified	23-30	Gardening	30
Comics	22	Lifestyles	18-20
Deaths	30	Sports	12, 13

Jobless figures climb by 8,000 in December

Times News Services

OTTAWA — December was the third consecutive month in which there was an increase in the number of persons unable to find work, Statistics Canada reported today.

The actual number of persons unable to find work in December was 779,000, compared with 771,000 in November.

However, the seasonally-adjusted unemployment rate in December was 7.1 per cent, down from 8.1 per cent in December, 1978, when 859,000 were out of work.

The annual average unemployment for 1979 was 7.5 per cent.

The federal agency reported that the labor force — which includes those working as well as those seeking jobs — fell to 11,165,000 from November's 11,287,000, but was 2.7 per cent more than the 10,871,000 in December, 1978.

The seasonally-adjusted unemployment rate, which takes into account employment trends such as seasonal hiring patterns of particular industries, had been edging downwards until October's increase to 7.4 per cent before continuing the drop.

Increases in the unemployment rate were reported in Alberta, 3.7 per cent from November's 3.5 per cent and in British Columbia, to 7.3 per cent from 6.8 per cent a month earlier.

Gold at $700

NEW YORK (AP) — Gold touched a record $700 ($815.50 Canadian) a troy ounce in early trading today on New York's commodities exchange before slipping to $683, up $12 from Monday's close.

The $700 price was for January futures contracts, calling for delivery of the bullion this month.

Bomb scare clears offices

City police evacuated everyone within 500 feet of the Montreal Trust Building at 747 Fort Street shortly after noon today as an Armed Forces bomb disposal squad removed a small package from Defence Minister Alan McKinnon's office.

The package, about 6 by 12 inches and wrapped in brown paper, was delivered around 10 a.m. to McKinnon's office by an unidentified man. It was left with a secretary.

The secretary became suspicious and phoned police, who called the bomb squad.

An armed forces spokesman said the package was not delivered by a normal courier and was not expected and because of that McKinnon's staff took "normal precautions."

The package was taken to the Fleet Diving Unit in Colwood for disposal.

Sex education weapon in abortion fight?

By JAKE BANKY

Health Minister Rafe Mair is pushing for stepped-up sex education in B.C. schools as a way of reducing the number of abortions performed in B.C. hospitals.

Mair said today he is prepared to withstand the pressure from the large number of parents who object to their children receiving sex education.

"I wonder whether the same parents, if they put the whole thing together, would want their children to be part of the group of unwanted pregnancies," Mair said.

"I suppose all parents say, 'it isn't going to happen to us.' But that's hiding one's head in the sand. It does happen to an awful lot of parents and an awful lot of children.

"The only way you're going to combat this problem is through education," Mair said.

The health minister said he will be discussing a stepped-up sex education program with Education Minister Brian Smith.

And if Smith doesn't go along with the idea, the health ministry will act on its own.

"If the education ministry for some reason didn't want to go ahead with such a program, I could go ahead with a good deal of the program on my own, without going into the schools. There are other places one can get this message across to young people," Mair said.

Smith said he is reserving comment on this sensitive issue until he can study it closely.

Mair, meanwhile, has sent a letter to all hospital boards appealing for their help in furthering the cause of birth control as the answer to the rapidly increasing number of abortions.

Mair denied a report that he is suggesting a crackdown on abortions. He said he is just asking the hospitals to stick to the law.

The minister suggested hospitals look at birth control promotion as preventive medicine.

"If ever there was a medical condition that's preventable, it certainly must be unwanted pregnancy. And if we're aborting around 25 per cent of all pregnancies it seems we're not doing a very good job of making it clear to people what the alternatives are," he said.

Mair added that the real figure is considerably higher than 25 per cent since many B.C. women go south of the border for their abortions.

The health minister said aside from education, the provincial government must also put money into medical research to develop better methods of contraception.

Mair has already been under attack for stating his personal views on abortion. His response to the critics:

"I don't think any health minister worth his salt can not have a view on this important matter and not have to express that view. I think people are entitled to know what my point of view is on the subject."

Mair has said he is not opposed to abortion for all purposes. "I am strongly opposed to it as a method of birth control.

"Recognizing all of the arguments in favor of abortion I feel strongly on moral grounds, that the difference between infanticide and abortion is only a matter of degree," Mair said.

"While I am not saying that abortion, particularly in the early stages of pregnancy is therefore equivalent to infanticide, I am saying it is morally offensive to me."

Dr. Lynne Potter of the Concerned Citizens for Choice on Abortion says, "It's frightening for a health minister to foist his personal views on B.C. citizens and we're not going to stand for it."

Rezoning decision delayed

By LORRAINE LOCHERTY

A decision on a hobby mechanic's request for 50 acres of rural Prospect Lake land to be rezoned industrial so he can restore old cars and work on his father's trucks was delayed Monday in a tie vote by Saanich council.

Council decided after a 1½-hour debate to adjourn the public hearing to Jan. 28. Ald. Geoff Vantreight, absent Monday, is expected to cast the tie-breaking vote.

About 80 people showed up at the public hearing and several spoke against the application by Saanich businessman Lorne Wright to rezone 2.4 acres of the property industrial.

Prospect Lake residents said they don't want an industrial zone because it will spoil the serenity of the neighborhood, create environmental and traffic problems and set a precedent that would pave the way for other industrial requests.

Mayor Mel Couvelier, who had the tie-casting vote, described Wright as "a gentleman enshrined in bureaucratic red tape."

Couvelier, who said it is his policy to have a full council present to vote on controversial decisions, suggested the adjournment until Vantreight returns from vacation.

Wright applied to rezone the property so he could work on his hobby restoring antique cars and service his father's trucks at the same time. Stan V. Wright runs a magazine distributing company on the Saanich Peninsula.

The younger Wright has been working on cars and trucks on another property in Saanich for 23 years and the municipality received only one complaint.

Planner Alan Hopper said in an interview Wright's operation cannot be seen from the road because it is situated in the middle of 50 acres of land.

Pollution and excess traffic charges made by residents could also apply to nearby Prospect Lake Golf Course and to subdivisions taking place in the area, he said.

Hopper said the term "industrial" has a psychological impact on residents and suggested council could create a new zone to deal with Wright's unique situation.

Phillip Holmes, who said he was speaking on behalf of five owners of substantial lake-acreage, told council the land is recreational and is meant for enjoyment and not industrial use.

Holmes said residents are worried about pollution from the site entering the steep watershed and running into a creek to the lake where most of them get their drinking water.

He said Wright had been ignoring the law and that he is afraid the rezoning will set a precedent for other similar cases.

Another resident, Edward Ward-Harris, commented: "It's the first time somebody has been officially rewarded for breaking the law."

Municipal solicitor Chris Nation said Wright has been operating illegally since 1961 but that there had been only one complaint.

Boat ban finally passes

A Saanich bylaw to ban boat building in front yards was finally passed Monday.

Several Saanich boat enthusiasts spoke against the bylaw, saying it restricts property owners' freedom.

However, Ald. Sandy Noel, originator of the bylaw, passed around several black and white snapshots of an offending boat sticking out of a Saanich driveway.

Noel mentioned a 54-foot project that has been bother neighbors for several years and told council the municipality must have a measure of control.

Homework a life-saver

A Vancouver boater is alive today because "he did his homework," according to Major Stan White, commanding officer of the Pacific Rescue Co-ordination Centre at CFB Esquimalt.

White said Derek Wilde left the West Vancouver Yacht Club in a 38-foot sailboat about 3 p.m. Monday, heading for Bowen Island.

Before leaving, Wilde told a friend to phone the rescue centre if he had not returned by 5 p.m.

When Wilde failed to return the centre despatched the Canadian Coast Guard cutter Ready and issued a General Marine Bulletin.

The Ready found Wilde and the boat near Passage Island, about 1¾ miles westnorthwest of Point Atkinson. The boat was taking on water.

White said there was a pump aboard the boat but it was not able to cope. The Ready put another pump aboard but the sailboat sank in 60 fathoms.

Wilde was taken to Kitsilano Coast Guard base.

White said the boat is registered to Western Importers of Burnaby. He said some of the boat's fittings had separated.

THE OUTCASTS — **by Ben Wicks**

Charge laid in 45-death 'joke'

CHAPAIS, Que. (CP) — A self-described practical joker has been arraigned on manslaughter charges after Fire Commissioner Cyrille Delage found him criminally responsible for an early morning fire that claimed 45 lives New Year's Day.

Florent Cantin appeared in sessions court in nearby Chibougamau Monday to hear the charges. No plea has been entered yet. A bail hearing has been scheduled for Jan. 31.

Cantin, his voice cracking as he testified at an emotion-charged inquest earlier Monday, said he was "only joking" when he flicked his cigarette lighter under a decorative arch of spruce boughs in the Opemiska social club.

But the joke turned to tragedy as the wreath burst into flames that engulfed the frame building in the space of two minutes, sending about 325 guests of a Lion's Club New Year's party rampaging for the exits.

Regis Malenfant, 22, said he heard Cantin, a 21-year-old unemployed laborer familiar to most people in this town of 3,500, crying amid the chaos: "It's my fault, it's my fault."

The shaggy-haired Cantin timidly described how he approached the spruce arch, a beer in one hand, a lighter in the other: "When I first clicked my lighter, it didn't work. The second time, it lit and I raised the lighter to the branches to pretend that I was setting fire to them.

"I didn't want to start a fire but the substance was so dry it started to burn."

Firm agrees to clean up

Saanich council Monday dropped plans to charge Futura Building Materials Ltd. with violations of municipal bylaws after the company promised to clean up its property by March 31.

Futura also handed the municipality a $22,702 letter of credit to cover costs if the company fails to improve its operation by the deadline.

Saanich is demanding the company modify a lumber storage building on Tennyson, relocate a fence and do some landscaping.

Council's bylaw enforcement committee recommended court action last week because the company was violating a number of municipal bylaws and operating without a business licence.

The business licence was suspended last April, but the company continued to operate.

PROVINCIAL
18 GRAND PRIZES
More prizes than ever before
The Provincial
$5 $5

THE CORPORATION OF THE DISTRICT OF CENTRAL SAANICH

PUBLIC NOTICE

COURT OF REVISION
for
LIST OF ELECTORS

The list of electors must be updated for the election which is now necessary for the office of Mayor for the Corporation of the District of Central Saanich. The list of electors will be posted at the Brentwood Bay Post Office, Saanichton Post Office, and Municipal Hall on January 18th, 1980.

The Court of Revision will sit on Monday, January 28th, 1980, at 7:00 p.m. in the Council Chamber of the Municipal Hall, Saanichton, B.C., to hear all complaints and to review and correct the List of Electors, and may

(a) correct the names of electors in any way wrongly stated therein; or
(b) add the names of electors omitted from the List; or
(c) strike out the names of persons from the list who are not entitled to vote, or who are disqualified from voting; or
(d) correct any other manifest error therein and shall add to the List of Electors the name of any person who was qualified to have his name entered on the List of Electors on the thirty-first day of August, and for this purpose, an application may be accepted as duly completed under Section 35, if delivered to the Court of Revision at its first sitting.

SIGNED: F. B. DURRAND
Clerk/Administrator

the weather

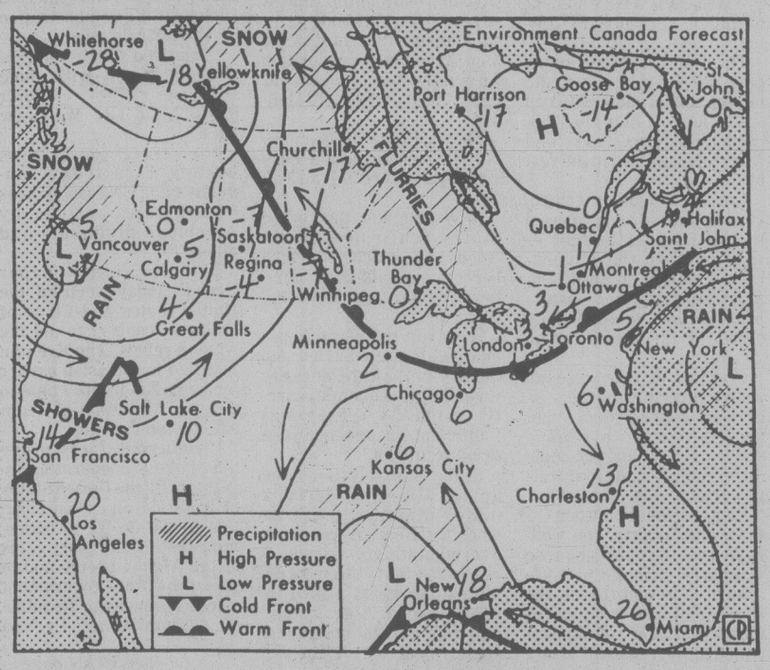

Map valid until noon Wednesday

A westerly flow of moist, unstable air from the north Pacific will maintain cloudy skies over most of B.C. with occasional snowflurries over the north coast and interior. Precipitaion will be heavier over southwest B.C. and the southern interior due to a series of frontal waves passing through Washington.

ENVIRONMENT CANADA WEATHER OFFICE
10 A.M. FORECAST
Valid until midnight Wednesday

Greater Victoria: Today and Wednesday, cloudy with showers. Highs today near 8. Lows tonight near 2. Highs Wednesday near 6.

Greater Vancouver, Lower Mainland, East Vancouver Island: Today and Wednesday, cloudy with showers. Snow at higher levels. Highs today near 7. Lows tonight near 2. Highs Wednesday near 5.

North and West Vancouver Island: Today and Wednesday, cloudy with showers occasionally mixed with snow. Highs today near 6. Lows tonight 1 to 3. Highs Wednesday near 5.

TEMPERATURES

	Max.	Min.	Prcp.
Yesterday			
Victoria	9	3	trace
Normal	6	2	—
One Year Ago			
Victoria	3	1	trace

Across Canada

Prince Rupert	4	1	12.1
Prince George	—2	—6	—
Port Hardy	4	2	13.6
Terrace	—1	—3	25.6
Comox	7	5	5.2
Vancouver	6	4	4.0
Kamloops	—3	—11	—
Cranbrook	—3	—11	15.2
Williams Lake	—3	—6	—
Fort Nelson	—32	—33	—
Peace River	—16	—24	—
Edmonton	—8	—13	trace
Jasper	—5	—15	—
Calgary	—4	—12	5.8
Lethbridge	6	—1	—
Medicine Hat	7	—6	—
N. Battleford	—9	—18	2.5
Saskatoon	—5	—19	1.0
Swift Current	—1	—9	—
Prince Albert	—9	—24	2.8
Moose Jaw	—2	—13	—
Regina	—2	—13	—
Yorkton	—7	—18	trace
Brandon	—6	—18	—
Winnipeg	—6	—7	—
The Pas	—9	—22	—
Kenora	—6	—8	2.0
Thunder Bay	—6	—8	3.0
Toronto	3	—5	—
Ottawa	—3	—5	0.4
Montreal	—3	—5	0.4
Quebec	2	—5	4.0
Halifax	5	2	—
Charlottetown	3	1	—
Fredericton	6	2	—
Whitehorse	—34	—44	0.2
Yellowknife	—31	—34	0.4
Inuvik	—40	—48	—
United States			
Seattle	6	4	5.1
Spokane	6	—2	6.9
Portland	8	2	18.8
San Francisco	17	9	2.0
Los Angeles	17	14	0.8
Las Vegas	20	8	—
Phoenix	19	11	—
Chicago	7	0	—
New York	10	7	—
Miami	30	19	—

World Temperatures

Amsterdam 1, -2; Athens 12, 3; Bangkok 32, 24; Beirut 14, 9; Belgrade -4, -15; Berlin -3, -11; Bogota 19, 3; Brussels 5, 1; Buenos Aires 31, 23; Cairo 18, 10; Caracas 24, 17; Copenhagen -1, -1; Dublin 5, 4; Frankfurt -4, -10; Geneva 0, -2; Helsinki 0, -4; Hong Kong 17, 11; Jakarta 30, 23; Jerusalem 9, 5; Johannesburg 25, 14; Kiev -5, -13; Kuala Lumpur 33, 23; Lima 24, 18; Lisbon 11, 3; London 3, 1; Madrid 3, 0; Manila 32, 21; Moscow -2, -7; New Delhi 20, 9; Nicosia 12, 4; Oslo 1, -7; Paris -1, -4; Rio 27, 19; Rome 12, 7; San Juan 27, 23; Sao Paulo 23, 17; Seoul 1, -9; Singapore 31, 23; Stockholm 4, 1; Sydney 32, 17; Taipei 14, 10; Tel Aviv 16, 10; Tokyo 10, 0; Vienna -8, -13.

CITY'S WEATHER RECORD

Sunshine Jan.	21.9 hrs.
Last Jan.	50.4 hrs.
Normal (30 yrs.)	25.9 hrs.
Sunshine, 1980	21.9 hrs.
Last year	50.4 hrs.
Normal (30 yrs.)	25.9 hrs.
Precipitation Jan.	71.2 mm
Last Jan.	4.7 mm
Normal (30 yrs.)	51.1 mm
Precipitation, '80	71.2 mm
Last year	4.7 mm
Normal (30 yrs.)	51.1 mm

Sunrise, Sunset
Wednesday
(Pacific Standard Time)
Sunrise 08:00 **Set 16:47**

Moonrise, Moonset
Wednesday
(Pacific Standard Time)
Moonrise 06:43 **Set 15:58**

TIDES AT VICTORIA
(Tides listed are Pacific Standard Time)

	Time	Ht	Time	Ht	Time	Ht	Time	Ht
	H M	Ft.	H M	Ft.	H M	Ft.	H M	Ft.
15	0215	7.2	0615	8.0	1105	9.5	1935	1.4
16	0245	7.4	0645	8.0	1150	9.6	2015	1.0
17	0600	8.2	0740	8.0	1240	9.6	2050	0.7
18	0620	8.3	0840	7.9	1340	9.4	2140	0.7
19	0650	8.3	0940	7.6	1440	9.1	2215	1.1
20	0700	8.4	1030	7.2	1540	8.5	2255	1.7
21	0700	8.5	1135	6.6	1640	7.8	2335	2.6

TIDES AT SOOKE

	Time	Ht	Time	Ht	Time	Ht	Time	Ht
	H M	Ft.	H M	Ft.	H M	Ft.	H M	Ft.
15	0045	7.1	0420	7.5	1025	10.1	1900	2.0
16	0225	7.5	0420	7.3	1110	10.3	1955	1.4
17	0250	7.6	0545	7.3	1205	10.3	2025	1.2
18	0320	7.8	0710	7.2	1245	10.3	2115	1.5
19	0405	8.0	0830	6.9	1345	10.0	2155	1.5
20	0435	8.2	0940	6.6	1440	9.5	2220	2.2
21	0505	8.5	1040	6.3	1545	8.9	2305	3.0

TIDES AT FULFORD HARBOUR

	Time	Ht	Time	Ht	Time	Ht	Time	Ht
	H M	Ft.	H M	Ft.	H M	Ft.	H M	Ft.
15	0505	10.2	0855	9.3	1300	10.5	2100	1.4
16	0530	10.6	0950	9.3	1345	10.5	2155	0.9
17	0605	11.0	1040	9.1	1450	10.4	2230	0.7
18	0640	11.2	1120	8.8	1550	10.3	2310	0.8
19	0715	11.3	1215	8.4	1650	10.1	2355	1.3
20	0735	11.4	1305	7.8	1755	9.7		
21	0040	2.2	0810	11.4	1405	7.1	1850	9.2

Durante fading

SANTA MONICA, Calif. (AP) — Comedian Jimmy Durante is reported semi-conscious and in serious condition by officials of St. John's Hospital where he is being treated for pneumonia.

A hospital spokesman, Marsha Bolyanatz, said late Monday that the 86-year-old comic's vital signs showed slight deterioration Monday.

Earlier the spokesman confirmed that Durante, who had been reported in fair condition, became sicker since the weekend.

W.A.C. shut out

An appeal for a donation to the W.A.C. Bennett Memorial Fund got nowhere with Central Saanich council Monday.

Council agreed to stick to its policy of not giving any grants to outside groups or organizations.

Organizers of the fund, set up to assist municipalities in training management staff, had asked for a donation equivalent to from one to 10 cents per capita.

Ald. Dave Hill suggested the municipality could afford a grant of $200 to $400 and both he and Ald. John Sharpe moved to approve the grant.

But they failed to get support and the motion was defeated.

Boy recovers following freak mishap

Buddy Anderson, 12, of Brentwood, is in satisfactory condition in Saanich Peninsula Hospital with a broken hip after a freak accident Friday.

Central Saanich police said the boy was going home from school at lunchtime when he was chased by snowball-throwing youngsters on Wallace Drive.

When an oncoming gravel truck drew abreast he tried to avoid the snowballs by jumping on the side, slipped and was struck by its rear wheels.

STEWARTS
RESTAURANT
388-7021

ATTENTION FIAT & RENAULT OWNERS!

★ EFFECTIVE JAN. 14, 1980 AUTHORIZED FACTORY SALES AND SERVICE FOR YOUR CAR HAS CHANGED HANDS.

RENAULT
REG MIDGLEY MOTORS LTD.
736 Cloverdale Ave.
AMC/JEEP/RENAULT
385-8756

FIAT
CAPITAL CITY AUTO LTD.
1750 Government St.
BMW FIAT
386-7508

This change has been brought about by a policy change on the manufacturer's level. We wish to thank our many loyal customers. Quality service for both products will be assured at their respective new service locations. We look forward to meeting and serving

RENAULT OWNERS
REG MIDGLEY, Pres.

FIAT OWNERS
HORST MEISSNER, Pres.

1-15

Allan Fotheringham

We're slow to change

WINNIPEG — In an election campaign that stutters so much and refuses to start, it is not the frigid climate that interests so much as the atmosphere.

The Conservatives are not going to fade in the West; the Liberals are not going to recover; but what interests this casual tourist is how slowly cultural patterns are changing despite all the media hype about the mind-boggling new frontiers of the '80s.

The other day Maureen McTeer, who among other distinctions happens to have as a husband the prime minister of Canada, ventured into Winnipeg (where a Tory provincial government reigns) to talk to a high school.

The high school is called Daniel McIntyre Collegiate and is situated in the Winnipeg-St. James riding of new Tory MP (or he was for six months) Bob Lane — the chap who rails against all the Joe Clark chicken jokes.

The redrawn riding, nominally, is Tory but where the school sits is a parcel torn from the seat of NDP's venerable Stanley Knowles.

The point is that, in 1980, a high school girl stood up and demanded to know of Maureen McTeer why she still retains her maiden name. Joe Clark's wife — to the astonishment of reporters (and delight of the cameras) broke down and cried.

Boring business wasn't finished

Well, now, I wonder. The reason, we will submit, that this item became of interest to the press (the *Montreal Gazette* headline said: "It's Ms. Mc'tear': Maureen weeps about her name") is that we all presumed this boring business was over with.

Joe Clark was elected leader of the Conservative party four years ago next month, a heady time when it was of great import in some areas of the land that some ladies preferred to retain their maiden names when married.

As any student of the human race can tell you, the most interesting facet of the whole feminist government was not the reaction of the beer parlor mind (that being about as secret as the recipe for boiled eggs.) What was so boggling was the chippy, resentful attitude of older women to those of McTeer's age who were making tentative, nervous feints toward the male chauvinist world.

That, in retrospect, was understandable. There has never been a body in power anywhere in history that has given up power voluntarily — from the feudal lords to the upper class in England to the males of the world.

Male resentment against female rebellion is predictable. What astonished the feminists was how members of their own sex also displayed so much resentment.

That was back in the mid-'70s. Maureen McTeer, aggressive, tense, almost chippy in her defensive attitude, as she tried to pursue both her law career and her own name, got it from all sides inside the party and out.

What brought the long-suppressed tears in Winnipeg, one suspects, is that the question did not come from an older woman fuelled by the resentment over the fact the feminine revolution had come too late.

The question, this time, came from another member of her own sex — a decade younger — someone that McTeer might be forgiven for assuming would benefit from the changed attitudes in society forced by the feminists such as herself.

It was a time-worn explanation

McTeer, among other things, explained long ago to the point of boredom to a public that didn't seem much interested that one of the main reasons why she retained her own name was because of love of a man — her father.

She was the only one left in the family with a chance to hang a McTeer label on a law degree and that degree — long delayed because of her detours in helping her husband through various campaigns — will in a way be her dedication to a father she was very close to, a man who died 18 months ago.

Three points hit a man even though his mind is numbed by the Winnipeg chill. The first is that society's views — as indicaded by the generally hostile attitude displayed to McTeer throughout that high school appearance — are changing even among the young much more slowly than the fancy 1980s rotagravure section would indicate.

The second is that we forget that while Joe Clark is often regarded as too young for his task, at 40 he is still 13 years older than the young mother who bursts into tears just as Margaret Trudeau once did.

The final point is that there are some changes. Instead of Canada being run, as it usually is, by a Liberal lawyer, it is now run by the husband of a lawyer.

FP News Services

New captain on fatal 'rust bucket'

VANCOUVER (CP) — A Taiwanese captain on his first command in Canadian waters was on the bridge of a "rust bucket" ore carrier which capsized Christmas Day with the loss of all hands aboard, an inquest jury was told Monday.

The jury, under coroner Harold Murphy, is investigating the death of two crew members whose oil-covered bodies were recovered near the drifting hull of the Lee Wang Zin which overturned off the northern tip of the Queen Charlotte Islands. The remaining 28 crew members, including the captain, were never found and are presumed drowned.

It is believed the men were swept overboard when the 226-metre, 50,000-ton ship turned turtle hours after departing Tasu Sound, B.C., for Japan loaded with about 54,000 tons of iron ore pellets.

The two bodies recovered were later identified as messboy Lee Ai Hwei, 56, and fitter Uan Yong Kan, 28, by Captain Chen Tsan Mao, who was sent from Taiwan after the tragedy to help in the identifications.

Chen testified Monday through an interpreter that Captain P.C. Hsu, master of the Panamanian-registered freighter, had recently been hired by the Lee Wang Zin Navigatrion Co. and had never before been in B.C. waters.

Chen said Hsu was a qualified captain who held Panamanian, Taiwanese and Liberian masters' licences and had prior experience commanding bulk tankers simliar to the Lee Wang Zin. He took over as master of the vessel at the end of November.

John Cunningham, counsel for the coroner, told the jury that a marine protest was prepared and filed by Hsu on Dec. 18 after the freighter arrived at Tasu Sound from Japan. The master's report stated that the ship labored heavily through stormy weather en route to B.C. and may have suffered damage to the hull.

The jury was advised that a protest filed under such circumstances did not necessarily mean that damage to the vessel had occurred, but that it may have occurred.

Chen said if there had been any damage, the master would have sent a telegram to head office in Taiwan notifying the company, but no such telegram was received.

"I must make clear one point," said Chen. "The kind of protest filed is a very common and ordinary procedure, particularly when a ship encounters the type of weather that the Lee Wang Zin did."

Captain B.H. Smart, a B.C. coastal marine pilot who boarded the Lee Wang Zin just west of Triple Sound to assist in bringing the vessel to Tasu Sound, said he found nothing unusual about the ship or its crew.

"She was what you might say a rust bucket," he said. "She was not what you would call a pretty looking ship, but the accommodations inside, what I saw, were acceptable."

Smart said the vessel began to "bang and pound" in heavy seas while rounding the northern tip of the Queen Charlottes, but that things quieted down after about 20 minutes. He added that any ship will behave similarly in rough seas.

Smart was originally slated to accompany the Lee Wang Zin on its return passage out of Tasu Sound after it took on its cargo of iron ore pellets, but because the loading took longer than expected he was reassigned.

A second B.C. coastal marine pilot, Captain Robert Fisher, took the vessel out of port and disembarked only 2½ hours before it capsized.

He testified that he noted nothing unusual when he boarded the ship Dec. 24.

Island deer wipeout

PARKSVILLE (CP) — Deer will no longer be seen on northern Vancouver Island unless timber cuts and wolf attacks are curtailed, says Daryll Hebert of the provincial fish and wildlife department.

Wolves are wiping out entire groups of elk and deer, while logging is eliminating their habitats, Hebert told a meeting of the Vancouver Island branch of the B.C. Wildlife Federation.

In some parts of the island, including the Adams River watershed, the wolf population density is the highest in North America, he said. Between 1976 and 1978 the number of wolf sitings on the island increased to 1,600 from 1,100.

Hebert said confrontations between wolves and humans are also increasing and will continue to do so unless remedial action is taken.

Hebert recommended use of the poison sodium monofluoractate to control the wolves. While the poison has a deservedly bad reputation because of misuse in the 1950s, it is a better control method than trapping or shooting, he said.

Tremendous amounts of the poison would have to be ingested by other species to cause harm, he said.

President Bob Morris of Nanaimo, first vice-president Sebastian D'Agati of Victoria and second vice-president Wayne Harling were all re-elected to the branch executive for one-year terms.

The provincial fish and wildlife branch, meanwhile, will attempt to get a helicopter into the Kispiox Valley today in an effort to kill some of the wolves that have been harrassing ranchers and their stock for eight months.

Poor weather has hampered efforts to get helicopters into the area north of Hazelton in northeastern B.C.

The branch has been forced to shoot predators from helicopters since the pesticide control appeal board ruled invalid two applications to use poisons.

Helen Campbell, who has lived in the area for 50 years, said the wolves have been "within 50 feet of our corral and barn for most of the winter."

Wife of B.C. industrialist may get record settlement

VANCOUVER (CP) — *The Province* says reliable sources say Lilja Kaiser, estranged wife of millionaire industrialist Edgar K. Kaiser Jr., will get $1 million in an uncontested divorce petition against her husband of four years.

The morning newspaper says if reports of the agreement are true, the settlement could be the largest in Canadian history. Files show the previous highest reported settlement was $774,000 awarded in Ontario to the wife of a Toronto architect in 1978.

The divorce petition is expected to be heard in court within a month, but both the Kaisers and their lawyers are refusing to publicly comment on the matter.

Kaiser, 37, is president of Kaiser Resources Ltd., an oil and coal empire based in the Kootenays.

16 sports medals stolen

VANCOUVER (CP) — Thieves broke into the British Columbia Sports Hall of Fame last Friday and stole 16 medals won by Vancouver athletes Percy Williams and Elaine Tanner, the executive director of the hall said today.

Among the medals taken are 11 gold medals won by Williams, a sprinter who won two gold medals for Canada in the 1928 Olympics in Amsterdam. Four gold medals and a bronze won by swimmer Elaine Tanner in the 1960s w also taken.

Peter Webster, the hall's executive director, called the medals "irreplaceable" and appealed Tuesday for their return with no questions asked.

He said the medals, although termed "gold" have little monetary value.

Groups accuse Alcan of lying on expansion

TERRACE (CP) — Two northwestern British Columbia environmental groups have accused the Aluminum Co. of Canada Ltd. (Alcan) of lying about planned expansion of its Kemano power plant 75 miles southeast of the north-coastal community of Kitimat.

Alcan issued a press release Dec. 10 saying it had not set a date to begin construction of Kemano Two, but the Father Morice Outdoor Recreation Society of Houston and the Save the Bulkley Committee of Smithers said they have four documents which say construction is scheduled to begin this year.

The documents include an Oct. 25 statement prepared for Jim Hewitt, then energy, mines and petroleum minister. The document read: "To provide power for this program, the Kemano power development would be completed by 1986. Thus construction must become active in 1980."

Alcan vice-president J.D. Runkle outlined similar plans in a Dec. 7 letter to Lorne Siverston of the department of economic development.

However, Siverston said in Victoria the letter merely outlined Alcan's internal agenda. He said he would be surprised if construction began in 1980 as there are still environmental issues that need studying.

Registering Now in Victoria . . .

DALE CARNEGIE COURSE

in

Effective Speaking — Human Relations — Self-Confidence
Memory Training — Selling Your Ideas
Overcome Worry and Tension

FOR INFORMATION SEND:

NAME .....
ADDRESS .....
PHONE: Res. ..... Bus. .....

To Victoria Press, Box 381

Presented by T. W. Thorlinnson & Associates Ltd. 1-2

SIDNEY SUPER FOODS

PRICES IN EFFECT JAN. 16 to 19

STORE HOURS
Daily 8:30-6:00
Thurs., Fri. 8:30-9:00
Sun. 10-5:30

IN SIDNEY'S "DOWNTOWN" ACROSS FROM THE SIDNEY HOTEL

"SERVING THE PENINSULA FOR 15 YEARS"

APPLE JUICE 48 oz. 88¢

FLOUR 10 kg 3.99

CAMPBELL TOMATO SOUP 10-oz. tins 5/1.00

CANADA GR. A BEEF CHUCK CROSS RIB ROAST lb. 1.49

CANADA GR. A BEEF PORTERHOUSE STEAK lb. 2.88

FLORIDA GRAPEFRUIT 6/1.00
White or Pink 48's

CANADA GR. A BEEF BLADE CHUCK STEAK lb. 1.09

CANADA GR. A BEEF T-BONE STEAK lb. 2.75

B.C. FANCY DELICIOUS APPLES 4 lbs. 1.00

CANADA GR. A STANDING RIB ROAST lb. 2.19

CANADA GR. A BEEF WING STEAKS lb. 2.58

FRESH SHORTRIBS OF BEEF lb. 99¢

CANADA GR. A BEEF SIRLOIN STEAKS lb. 2.58

B.C. NO. 1 BOILER ONIONS 10 lbs. 1.00

FRESH LEAN GROUND BEEF lb. 1.65

CANADA GR. A BEEF TOP SIRLOIN STEAK lb. 2.88

CALIFORNIA LETTUCE 24's 3 for 1.00

CORNISH GAME HENS each GR. U 1.39

MAYFAIR BONELESS DINNER HAM lb. 1.79

OLYMPIC DINNER SAUSAGES lb. 99¢

MAXWELL HOUSE INSTANT COFFEE 10 oz. 5.55

KRAFT MACARONI and CHEESE DINNER 3 pkgs. 1.00

SUNLIGHT LIQUID DETERGENT 32 oz. 1.19

McCAIN SUPREME MINI PIZZA 1.88

DAD'S COOKIES OATMEAL CHOCOLATE CHIP 14 oz. 1.19

FRENCH'S BLACK PEPPER 8 oz. 2.29

McCAIN APPLE PIE 99¢

CHRISTIES SODA CRACKERS 1 lb. 89¢

COLEMAN'S HOT ENGLISH MUSTARD 3½ oz. 59¢

BLUE WATER BATTER FRIED COD or BOSTON BLUE FISH 12 oz. 1.49

SUCCESS TOMATOES 28-oz. tin 59¢

McVITIE RICH TEA BISCUITS 350 g 79¢

KRAFT MIRACLE WHIP 500 g 89¢

VIVA TOWELS 2 rolls 1.19

SNOCAP HASH BROWNS 2 lb. pkgs. 3/99¢

AUSTRAL FRUIT COCKTAIL PEACH FRUIT SALAD 28 oz. 99¢

HEINZ KETCHUP 11 oz. 59¢

9 LIVES CAT FOOD 4 tins 1.00

NABOB COFFEE lb. 3.22

SHIRRIFF JELLY POWDER 5 pkgs. 99¢

WINNER OF THE MOFFAT FRIDGE AND STOVE — MRS. DORIS WADDELL

1-15

Victoria Times

ESTABLISHED IN 1884

COLIN D. McCULLOUGH, Publisher

GORDON R. BELL, Managing Editor BARBARA McLINTOCK, Editorial Page Editor

Proprietor — Victoria Times Division of F.P. Publications (Western) Ltd., 2621 Douglas Street, Victoria V8W 2N4 Telephone 382-3131

TUESDAY, JANUARY 15, 1980

International lightweight

"I think that the question of scientific exchanges, of high technology, the effect of the restriction of grain sales to the U.S.S.R. will begin to show within a matter of months." As the author of that remark, Canadian Foreign Affairs Minister Flora MacDonald must be looking for an award for overstatement.

The prime minister and his foreign minister are mincing words when they say grain sales to the Soviet Union have been restricted. It would be more accurate to say that Canada's response to the Soviet invasion of Afghanistan will be not to increase grain sales to the Russians.

The United States, after curtailing grain exports to the Soviet Union by 17 million tons, obviously looked to other leading grain export countries either to support the embargo or go a step further and restrict exports to amounts below historical levels. Canada, along with Argentina, Australia and the European Community, went halfway.

The prime minister would have us believe that we are making a sacrifice to show the Kremlin that Canada has the moral backbone to condemn Soviet expansion in the Middle East and to demand the withdrawal of Russian troops from Afghanistan. Our contribution, among several other restrictions of minor consequence, amounts to assuring the United States that Canada will not increase grain export sales to the Soviet Union to make up the shortfall caused by the U.S. embargo.

Most Canadians would not have stood for less and the prime minister played it safe by not expecting more. In the words of the Canadian Wheat Board Chairman, Esmond Jarvis, Canada's commitment will not mean any reduction in Canadian grain exports to the Soviets.

Jarvis adds that even if Canada wanted to profit from the embargo, Canada's grain transportation system would not allow any increase in the amount of grain being moved to the Soviet Union. The system is already plugged and new customers have been turned down for months.

In short, Ottawa's tough words amount to telling the Russians that even if we could sell them more grain we wouldn't. So there!

Prime Minister Clark continues this charade by pledging compensation to Canadian grain producers for financial losses they may suffer because of the Canadian and U.S. actions. Unless Canadian farmers take severe financial losses because of depressed grain prices, it appears the Canadian taxpayer and the farmer have little to worry about.

Neither, it appears, does the Kremlin — at least from Ottawa.

About those buses

Every corner of the Capital Regional District, it seems, has applauded last week's announcement by the Urban Transit Authority that it has put out tenders for 29 new buses for the region.

It is indeed gratifying to know that the UTA is concerned about transit-planning in the Victoria area and is prepared to get quickly down to business in improving services here.

All the same, it must be questioned whether the first step to be taken should be the purchase of 29 new diesel buses. Might it not make more sense for the UTA, in conjunction with the regional board, to develop detailed plans of new services before ordering equipment?

The problem with the immediate purchase of the new buses is that it traps the region and the UTA into continuing to offer precisely the same sort of service it is offering now, albeit more of it. It pretty well bars the transit planners from considering for some time more innovative types of services that would require different sorts of vehicles.

For instance, some transit planners might be interested in studying the idea of using large buses — perhaps even larger than current ones — on main routes but putting smaller, more fuel-efficient ones onto a new network of feeder routes. Maybe the passenger loads on some routes don't justify the use of full-sized buses.

The symbolism of the new bus tenders is encouraging, but perhaps the UTA should have chosen a symbolic act that would have left them more flexibility for future planning.

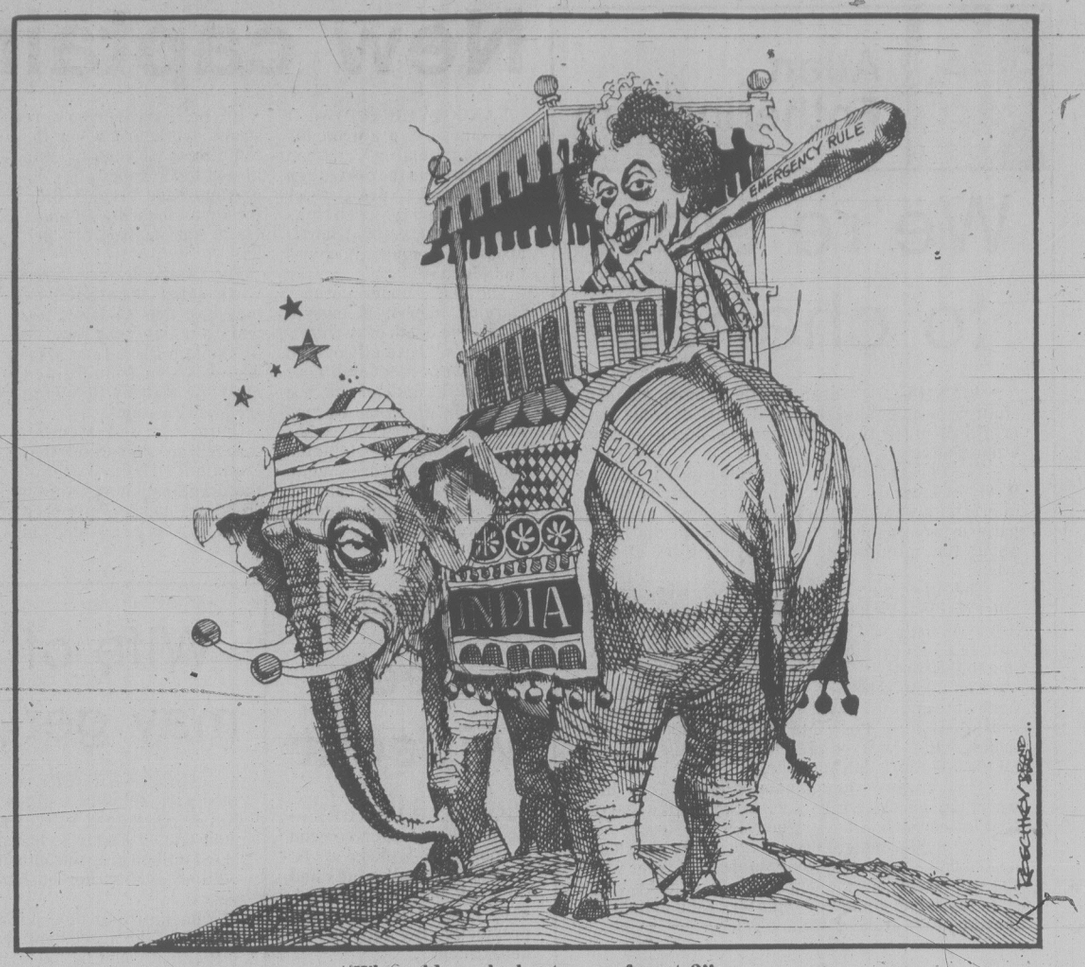

"Who said an elephant never forgets?"

RICHARD GWYN

An offer we have to refuse

OTTAWA — Though it may be unpatriotic to say so on the eve of the referendum, Quebec Liberal leader Claude Ryan has made us an offer that we have to refuse.

As an alternative to Quebec Premier Rene Levesque's vision of an economic association of two fully sovereign states, Ryan offers us what amounts to an economic association of 10 semi-sovereign states. Ryan's formula might turn out to be even less workable, less governable and more argumentative.

Quickly, before heaving out any more brickbats, let's toss out some plaudits to Ryan's 141-page report.

No one, excepting perhaps Pierre Trudeau, would have produced so impressive a constitutional analysis and prescription. We, in the rest of the country, just lack the aptitude for these things. It is informed, intelligent, well-written, dispassionate, humane and scrupulously honest. Like Ryan himself.

Half-baked

But it is half-baked, almost literally so in the sense that the solutions proposed don't fit the problems that the document exposes.

In the document, Ryan describes Canada as "one of the countries which best guarantees individual rights and civil liberties . . . (with) a standard of living that ranks among the highest." Within Canada, Quebec has achieved "a remarkable stage of development . . . with a lifestyle and a network of institutions which fully express its distinct culture."

Our 112-year-old constitution, tattered and battered though it may be, hasn't done us all that badly, it seems. Why then tear it up and put ourselves to the agony of trying to write a wholly new constitution?

The problem, it turns out, isn't so much a matter of fact (Quebec's inability under the existing rules to be as French as it wants to be, say) as a matter of feeling.

"Quebecers generally want important changes to the federal system," states Ryan's document. "To fulfill this expectation, major changes are needed. No simple replastering or cosmetics will suffice."

The argument is circular. Constitutional changes are needed because expectations of change have been created, by Ryan among others, as a politician today and for 13 years as editor of *Le Devoir*.

Some of the changes Ryan proposes should be, and must be, applauded and enacted. Constitutional recognition of our French and English "dualism." A Bill of Rights. Constitutional guarantees of language rights in education, in social and health services, and in the courts, from coast to coast.

The rest is bad news. Or, more accurately, is news of quite a different kind.

Power would shift massively to the provinces, in a kind of "special status" for everyone. Labor relations, manpower training and placement, social security and pensions, unemployment insurance, culture, broadcasting regulations, offshore minerals, the fisheries, environmental protection, housing, penitentiaries, police forces. The provinces could "conclude international agreements relating to matters within their jurisdiction."

Ottawa thus no longer would deal directly with Canadians, except as a tax collector. Technically, it would remain the government of Canada, but it would no longer be the government of Canadians. Rather, it would be their economic manager, and even here the provinces "must possess the power to plan and manage their internal economies according to their own preferences." (So much for the prospects of a national policy on foreign ownership, say.)

Even technically, Ottawa would cease to be the national government. While the provinces would be "sovereign and autonomous within their jurisdictions," many of Ottawa's actions would be subject to a veto by the exclusively provincial Federal Council. The national government would become the provinces' for most purposes and a federal-provincial hybrid for the remainder.

Far-out position

Maybe Ryan doesn't mean what he says. Maybe he's only adopting a far-out position for the purpose of the referendum.

Neither interpretation fits Ryan's character or his history. Both indeed are an insult to his integrity — which doesn't mean he hasn't over-reached himself.

Essentially, in order to solve certain very necessary but limited problems of language and of culture, Ryan has proposed a quite unnecessary total revision of our constitution.

The source of this dilemma is less our present constitution than Ryan's own past. In a recent interview with the *Montreal Gazette*, Ryan remarked of Quebec's heady Quiet Revolution of the '60s that "change became the law of life. We became prisoners of the mythology of change." Today, as a lifelong advocate of radical constitutional change, Ryan has become a prisoner of the same myth.

JAMES RESTON

The new invisible leaders

WASHINGTON — In his New Year's Eve broadcast, President Valery Giscard d'Estaing of France said, "There is danger of war. We are living through one of those periods when world balance depends on the level-headedness of a few men. . ."

It is worse than this in one important respect, for we don't even know who these "few men" are. Even the officials in charge of the Iranian and Afghan crises in the State Department and the White House situation room concede that they don't know who has the power of decision at the other end of the line.

When Secretary General Kurt Waldheim came to Washington after his negotiations in Tehran, he told President Carter the other day that the Ayatollah Khomeini was not in charge of the revolution in Iran. In fact, the secretary general told Carter, the ayatollah was very careful to convey to the terrorists at the embassy only those messages he knew they would accept.

Militants in charge

Waldheim spent five hours with the Iranian foreign minister, Sadegh Ghotbzadeh, who left the secretary general with the impression that he wanted to find a compromise, and was even sympathetic to Waldheim's suggestion that the hostages should be released as soon as a United Nations board of inquiry arrived in Tehran to investigate the charges against the shah. But again Ghotbzadeh admitted that the power of decision lay with the militants, and Waldheim told Carter that he was not able to find out who, if anybody, could persuade the militants to give the hostages safe passage out of Iran.

It is for this reason that the Carter administration is now saying that the present deadlock could go on for weeks or even months. For officials here are not dealing with a man or even with the revolution, but with a mob, part of which is under the influence of religious fanatics and part under the influence of the Communist Tudeh Party, which wants to prolong the turmoil.

The situation is different in dealing with Moscow but here too there is a problem. U.S. intelligence was apparently excellent before the Soviet invasion of Afghanistan. The Carter administration knew as early as midsummer of 1979 that 23 top generals had gone to Kabul. The military satellites recorded the movement of some 1,500 Soviet personnel to the Kabul airport in early December and the build-up of three Soviet divisions along the Soviet-Afghan border later in December.

At that point Carter employed the crisis "hot line" to the Kremlin in the hope of getting an explanation and even an assurance that no military action was intended. As he said later, he was deceived by the replies he received, but nobody here knows to this day who sent the replies.

Officials don't talk on the "hot line" — they send and receive written messages — and nobody here who saw Leonid Brezhnev's faltering steps and limited span of attention at the signing of the SALT II treaty in Vienna last summer believes that he has the physical or mental energy to organize and direct a military invasion of almost 100,000 men.

Accordingly, there is much speculation here that the long-discussed post-Brezhnev team is already in place in Moscow, even that it acted against Brezhnev, who was the leading advocate or spokesman for "detente," but was over-ruled when the United States hesitated about ratifying the SALT II treaty and NATO decided to deploy new missiles in Europe over Moscow's opposition.

Iran and Moscow are only the most recent and dramatic examples of Washington knowing roughly what has happened but not knowing who was responsible. Secretary of Defense Brown has been in China in recent days to discuss ways of improving U.S.-Chinese cooperation and even "parallel" methods of countering Moscow's lunge toward the oil fields and sea routes around the Persian Gulf.

But again it is not clear to officials here who is in charge of the post-Mao government in Peking. And India and Pakistan are also in a state of political transition from one set of leaders to another.

Natural curiosity

So when the president of France says, "There is danger of war" and that peace may depend on "the level-headedness of a few men," there is a natural curiosity about who these men are. And even in Washington, the question is asked from time to time: Who is responsible for our present predicament — the president, the Congress or both?

Sen. Daniel Patrick Moynihan of New York has suggested that it is time for these questions to be debated at length in the coming session of Congress, for it is not only in authoritarian governments where the power of decision is obscured, he suggests, but often in the murky processes of our own divided and confused democracy.

His suggestion is not that we waste our time trying to imagine what is in the mind of invisible leaders elsewhere, but that we finally get clear in our own minds what we have to do to preserve the security of the nation and what is left of liberty in the rest of the world.

letters

Fair deal wanted

Public service employees of the federal government are asking all candidates for office in the next government for a fair deal.

A fair deal means just and equitable treatment, no further discontinuance of government services. A fair deal is to stop making the victims of unemployment the villians, and a fair deal is to stop contracting out. A fair deal is to stop using the wage earner as an inflation fighter while prices and profits remain uncontrolled.

A fair deal is to give us back a one hundred cent dollar and a universal indexed pension plan. A fair deal is to guarantee public service employees the basic freedoms and rights enjoyed by all other Canadians. — John M. Hart, Regional Represenative, Public Service Alliance of Canada.

Hurrah, Liberals

I am a Liberal and I know that what Liberals did during the 1970s has strengthened our national unity, encouraged small business, reinforced the bargainning power of the lower and middle paid worker, and preserved essential services such as Air Canada, CN Railways, and Petrocan.

As a very active member of the Liberal Party, I went to a lot of meetings and I can tell the party will be different during the 1980s. The major difference will be that Western Canadians will have a good representation in the government and will get involved in Canada's future.

Everyone knows Liberals always supported private enterprises. In the Victoria region, Liberals help financing the Trident Aircraft Ltd. before the last federal election and were planning to continue their support over a period of several years. But now Conservatives have decided to stop giving any more subsidies to the company and are about to lose our best enterprise.

The secondary effects of losing Trident will cost millions of dollars to the government in jobs, unemployment benefits, directs taxes, and the loss of skilled personnel. But local MP Allan McKinnon still tells us what is most important is to buy more fighter aircrafts.

I also heard Liberals will give their support to our shipbuilding industry. More federal subsidies will be obtained.

Another important project for the 1980s is to renovate our unique railway, the E & N Railroad. Because of the increase in oil prices, Victoria badly needs to update its transportation system.

What about getting a new Hydro power line and new ways to get our B.C. natural gas from the mainland to Victoria? What about plans to allow participation of housewives in the Canada Pension Plan? And what happened to the election promises to plan the enforcement for equal pay of equal value to women?

As for the Tory budget, I discussed it in detail with an economist and we came to the conclusion that not only it would do more for the rich than for the poor, but it would also hurt our construction and forest industries, increase the shortage of rental accommodation, increase unemployment, make more expensive a plan to bring our B.C.'s natural gas to Victoria and a plan to do mineral exploration, and lead Canada to a recession. All these effects could be avoided by decreasing the high interest rates and by making a budget asking more from the rich so that the average Canadian would have more opportunities for a better life. — Joseph-Germain Dufour, 1217 St. Patrick.

Do we want it?

In the *Canadian Weekend* magazine, Dec. 29, was an article headed "Doom or Boom." It was a look into the future. In the article was a piece about a report put out by the Hudson Institute called "Canada has a future."

It said, "Certainly increased immigration, particulary from Africa, Asia and Latin America, will make Canada, especially in the cities, a more cosmopolitan country with a much richer and more varied social fabric."

My question is, is this really what the majority of the Canadian public wants? Is that what the British people wanted over the last 26 years, but got anyway?

I suggest the voting public in the coming general election better think about it. They had better start asking the people seeking their votes how they stand on this very important issue. They also better keep in mind, that Liberal immigration critic in the last House of Commons, Robert Kaplan, said again and again, that the federal government must bring in 100,000 refugees, not 50,000. Is that what a new liberal government would do? — Jack Pickett, Edmonton.

Speaking of splattered eggs and a lonely youth

By JOHN LEONARD
New York Times

Somebody has to worry about the egg-thrower, and I have elected myself. The eggs began to fall from the apartment house next door 10 weeks ago. Their target was the sun deck in the garden, which had been closed for the winter. They splattered on the redwood, forming out of runny yolk and bits of shell a sullen, surreal smear, as if modern art were trying to tell the garden something sinister about Eros and Thanatos.

Like much modern art, the egg-drop belongs to an esthetics of impermanence and radical juxtaposition; the sun deck is not a frying pan. The egg-drop demands a scapegoat, which turns out to be the audience: I must clean up the sun deck. Like life, the egg-drop is defiant, ambiguous, arbitrary and random: independent of periodicity, a new egg drops only after the old egg has been cleaned up, whether on Wednesdays or Sundays, at midnight or high noon. In other words, I am the embodiment of the history of the egg-drop, which is otherwise "a free act," "a fervor of subtraction," "the poetry of self-negation" and "the inertia of sheer fact," whether or not its contours are penumbral and its intentions totemic.

The Bauhaus artist Josef Albers may have told the *New Yorker* art critic Harold Rosenberg in 1972 that "Angst is dead," but not in my garden or in the apartment house next door.

I find myself contemplating not so much the drop as the "crisis dynamics" of the relationship between the dropper and the droppee.

Rosenberg, in his book *The Anxious Object*, tells us: "Instead of solving his problem — 'his' because he has chosen it — the artist lives through the instrumentality of his materials. By fixing his idea in matter he exposes either the crudeness of his thought or the clumsiness of his art: thus he is led to experiment and refinement. In time, he becomes so adept in materializing his hypotheses, and in manipulating his materials as if they were meanings, that the problem itself is ... translated ... into a unique set of terms: besides, he, the investigator, has through his efforts remade himself into a different man."

A boy, I think. Not a man, because a man would throw a beer can or an air-conditioner or a television set at the sun deck; sun decks are undemocratic. Not a woman, because a woman would know the price of eggs; eggs are up to a dime apiece in this neighborhood. Not a girl, because a girl would be on the telephone, lying about boys and arranging a slumber party. The egg-thrower is a boy, I'm sure of it, ministering to his silent zones.

If I refuse to clean up the sun deck, he refuses to throw another egg. Time is his element. The interval, as Hans Hofman pointed out, "is analogous to a thought-emotion fragment in the creative process through which an idea is made communicative." Perhaps. But his frustration appears to be deepening. Recent eggs have come accompanied by representational figures: a broken doll, a plastic toy soldier, effigies of Batman and the Hawk seized, I suppose, from cereal boxes. It is as if he has decided that the egg alone is too primitive for definition.

These figures are creepy. It is all very well for me to stand in the garden thinking about computations and displacements. And I am inclined to agree with Jasper Johns that what makes an object into art is its introduction into the art context. But Batman in the middle of a splattered egg is creepy, with more than a hint of menace. I wonder if he hurls or lobs.

Why do I imagine that the egg-thrower is a latch-key child? Because I was a latch-key child. I had to come home right after school every day in order to let my little brother into the house where he would mix sugar and water and drink it and then look through his telescope at the pigeons. But I didn't throw eggs. We lived on the ground floor. I read *The Congressional Record* instead. I subscribed to *The Congressional Record* so that there would always be something for me in the mailbox when I came home from school with my latchkey. *The Congressional Record* was my imaginary friend.

When it snows, I won't be able to see the egg. But the egg-thrower will still be there. "I call abstract art," said Michel Seuphorf, "any art that contains no reference to, no evocation of reality, whether or not this reality was the artist's point of departure." There is, then, nothing abstract about the art of the egg-thrower; criticism does not apply. This kid is lonely and in trouble and I'm worried about him.

Embassy hostages' ordeal may last a lifetime

By THOMAS O'TOOLE
The Washington Post

A few years back, a career foreign service officer was kept hostage for four months by South American terrorists and then released unharmed. At least, he came out of captivity physically unharmed and returned to the United States for a few months of well-earned leave.

His friends quickly noticed he wasn't the same. He was angry much of the time, irritable when he wasn't angry and tense and anxious when he wasn't irritable. He told his friends he was suffering irregular heartbeats and that he thought he might be getting his first ulcer.

He said he couldn't sleep and was undergoing bouts of melancholy he found harder and harder to overcome. He fell into a depression he couldn't shake. He said he was depressed because he felt his four months in captivity had ruined his career at the State Department. He told his friends he thought they were shunning him, as if by having been a hostage he had picked up an insidious disease.

Oddly enough, he wasn't imagining things. He was right. His friends were shunning him, the way friends sometimes shun a victim of rape.

The story is told to make a point. When the American hostages come back from Tehran, whenever and however that might be, their ordeal may not be over. It's possible that being kept hostage for as long as they already have may leave such deep scars, that their lives will undergo long-time change, triggered by what they've gone through and even by what others perceive they've gone through.

There's a wrinkle in the Iranian incident that makes things worse for the hostages. A popular image of the incident is that it was spontaneous, ignited by unruly Iranian students whose demands for vengeance against the shah got out of hand. Not true, say psychiatrists who've studied the hostage business. They believe the taking of the hostages was an act long in the planning. They believe the treatment the hostages are getting is part of a plan to "depersonalize" them so they can be used for Iranian political aims.

"None of this is accidental. It's much too deliberate," says Harvard University's Dr. John Clark, who has studied cult, hostage and prisoner-of-war psychology and who believes they're remarkably similar. "It looks to me as if the hostages are being pressured into a fixed state of mind to suit the purposes of their captors."

Kept apart

State Department psychiatrists who've debriefed the black and women hostages Iran released two weeks ago paint this picture of how the hostages are being treated:

They're kept apart on separate floors and in separate rooms, all of them seated in armchairs. At least one was in solitary confinement for 10 days; others lived for days at a time in tiny cubicles.

They must ask to use the bathrooms and their only conversation is with their Iranian captors, who often wear masks to conceal their identity and facial expressions. They're kept in the dark a lot. Their sleep is controlled and kept short. Their hands are tied, except when they're given a break to smoke. They're even forced to sleep with their hands tied.

Harvard's Dr. Clark points out that by isolating the hostages, by keeping them in the dark and making their sleep uncomfortable, the Iranians are following a practice perfected on prisoners of war by North Vietnam. Clark says isolation and sleep control are so effective as manipulative tools that cults use the techniques on their novice members to bring them quickly into line.

"We know now that these processes don't lead to the kind of overwhelming terror that might protect the mind," Dr. Clark said. "They lead to a narrowing of attention that leads to a trance state, where everything seems to be ambiguous. Ambiguity is at the bottom of all this. It becomes impossible for the central nervous system to handle it."

Psychiatrists say the Iranians have already manipulated some hostages, who have been quoted publicly as saying their treatment is good and that the shah should face trial in Iran.

Psychiatrists say there are three phases to most situations where people are kept captive or hostage. The Americans held in Iran have already passed through the first phase, which is such a strong disbelief in what is happening to them that they're struck with an overwhelming anxiety accompanied by fear of death.

"This fear of death doesn't come as the grim reaper. In fact, it often takes a very bizarre aspect," Dr. Pieczenik points out. "It comes with little obessional thoughts like, 'Oh, my God, I forgot to turn off the stove.' It's a way of dispatching our anxieties but it's also telling us 'Hey, we're in trouble.' "

Phase Two is a regression that can take anywhere from minutes to hours to days and is a fancy way of saying that the hostage quickly reverts to the position of a child, suddenly realizing that he's totally dependent on his captors for food, support, exercise, recreation, light, noise and even camaraderie.

Depersonalized

The captive ends up losing his own personality and identifying with his captor.

By placing masks over their faces, the captors depersonalize their captives. The Iranians have also rotated the hostages guards, heightening the depersonalizing process. Isolating the hostages from each other increases the fear, the tension and the sense of abandonment felt by the hostages, making them more and more dependent on their captors at the same time they're losing pieces of their own personality.

Keeping the hostages in the dark deepens their anxiety. The screaming crowds outside the embassy, who shout in unison and on cue, serve the same purpose. Psychiatrists say the hostages in Iran can expect to suffer visual and auditory hallucinations as a result of all this. When they do, they've entered Phase Three of the hostage process.

The third phase is the worst, because after hallucination comes psychosomatic pain and illness. Psychiatrists say that even after two weeks of being held hostage people begin to suffer frequent headaches. Ulcers flare up, nausea and vomiting come on, blood pressure rises and the heart begins to palpitate. Prisoners of war have been known to drop dead during this phase in their captivity.

What concerns psychiatrists most is what might happen to the hostages in the weeks ahead and the weeks, months and even years after their release. Hostages before these have survived months of captivity by toughening themselves mentally through their ordeal. Some have read poetry to themselves, others play word games with themselves or write long letters in their heads. It all depends on the hostage.

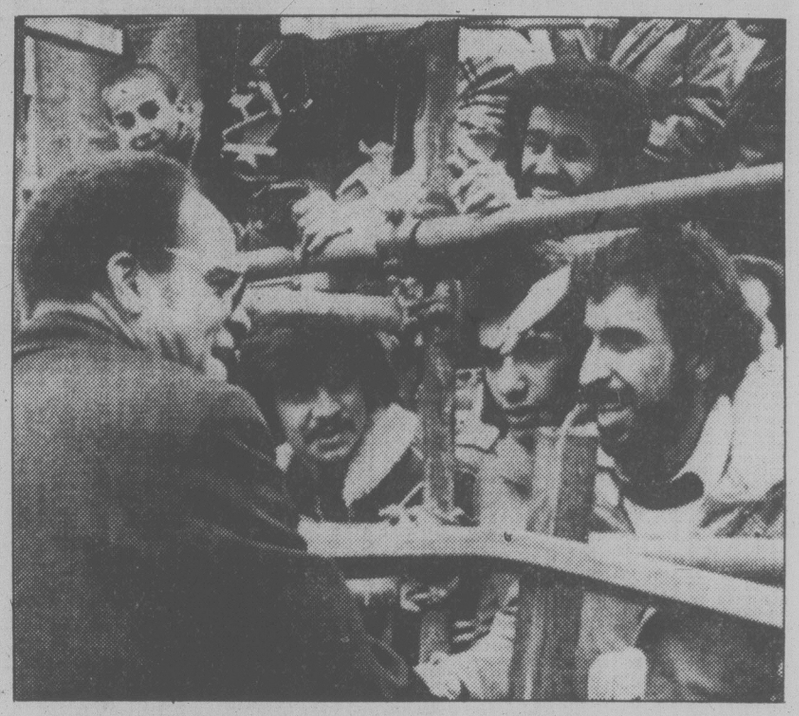

American clergyman Don Everett, making private plea for release of hostages, is greeted by demonstrators Sunday at U.S. embassy in Tehran.

Little Red and deriding

Russell Baker

In an effort to make the classics accessible to contemporary readers, I am translating them into the modern American language. Here is the translation of "Little Red Riding Hood:"

Once upon a point in time, a small person named Little Red Riding Hood initiated plans for the preparation, delivery and transportation of foodstuffs to her grandmother, a senior citizen residing at a place of residence in a forest of indeterminate dimension.

In the process of implementing this program, her incursion into the forest was in mid-transportation process when it attained interface with an alleged perpetrator. This individual, a wolf, made inquiry as to the whereabouts of Little Red Riding Hood's goal as well as inferring that he was desirous of ascertaining the contents of Little Red Riding Hood's foodstuffs basket, and all that.

"It would be inappropriate to lie to me," the wolf said, displaying his huge jaw capability. Sensing that he was a mass of repressed hostility intertwined with acute alienation, she indicated.

"I see you indicating," the wolf said, "but what I don't see is whatever it is you're indicating at, you dig?"

Little Red Riding Hood indicated more fully, making one thing perfectly clear — to wit, that it was to her grandmother's residence and with a consignment of foodstuffs that her mission consisted of taking her to and with.

At this point in time the wolf moderated his rhetoric and proceeded to grandmother's residence. The elderly person was then subjected to the disadvantages of total consumption and transferred to residence in the perpetrator's stomach.

"That will raise the old woman's consciousness," the wolf said to himself. He was not a bad wolf, but only a victim of an oppressive society, a society that not only denied wolves' rights, but actually boasted of its capacity for keeping the wolf from the door. An interior malaise made itself manifest inside the wolf.

"Is that the national malaise I sense within my digestive tract?" wondered the wolf. "Or is it the old person seeking to retaliate for her consumption by telling wolf jokes to my duodenum?" It was time to make a judgment. The time was now, the hour had struck, the body lupine cried out for decision. The wolf was up to the challenge. He took two stomach powders right away and got into bed.

The wolf had adopted the abdominal-distress recovery posture when Little Red Riding Hood achieved his presence.

"Grandmother," she said, "your ocular implements are of an extraordinary order of magnitude."

"The purpose of this enlarged viewing capability," said the wolf, "is to enable your image to register a more precise impression upon my sight systems."

"In reference to your ears," said Little Red Riding Hood, "it is noted with the deepest respect that far from being underprivileged, their elongation and enlargement appear to qualify you for unparalleled distinction."

"I hear you loud and clear, kid," said the wolf, "but what about these new choppers?"

"If it is not inappropriate," said Little Red Riding Hood, "it might be observed that with your new miracle masticating products you may even be able to chew taffy again."

This observation was followed by the adoption of an aggressive posture on the part of the wolf and the assertion that it was also possible for him, due to the high efficiency ratio of his jaw, to consume little persons, plus, as he stated, his firm determination to do so at once without delay and with all due process and propriety, notwithstanding the fact that the ingestion of one entire grandmother had already provided twice his daily recommended cholesterol intake.

There ensued flight by Little Red Riding Hood accompanied by pursuit in respect to the wolf and a subsequent intervention on the part of a third party, heretofore unnoted in the record.

Due to the firmness of the intervention, the wolf's stomach underwent ax-assisted aperture with the result that Red Riding Hood's grandmother was enabled to be removed with only minor discomfort.

The wolf's indigestion was immediately alleviated with such effectiveness that he signed a contract with the intervening third party to perform with grandmother in a television commercial demonstrating the swiftness of this dramatic relief for stomach discontent.

"I'm going to be on television," cried grandmother.

And they all joined her happily in crying, "What a phenomena!"

New York Times

30 mm diameter
One troy ounce. Pure gold

Build your own gold reserves

With the purest gold coin you can buy
Canada's Gold Maple Leaf

Now you have a timely opportunity to build your very own gold reserves. The Gold Maple Leaf, issued by the Royal Canadian Mint, consists of one troy ounce of pure gold, and only two million will be available for world-wide distribution in 1980.

Canada's Gold Maple Leaf is the only bullion coin that contains nothing but pure gold. The Gold Maple Leaf is legal tender, and its value is related directly to the price of gold as reported in your daily newspaper.

Distributed in Canada by The Bank of Nova Scotia and the Canadian Imperial Bank of Commerce, the Gold Maple Leaf can also be obtained through selected banks, trust companies, investment brokers and coin dealers.

Share in our good fortune

Royal Canadian Mint / Monnaie royale canadienne

TORONTO STOCK EXCHANGE TRADING

Distributed by CP
Toronto Stock Exchange—Jan. 15

Quotations in cents unless marked $. z—Odd lot, xd—Ex-dividend, xr—Ex-rights, xw—Ex-warrants. Net change is from previous board-lot closing sale.

Stock	Sales	High and A	Low and B	1:40 p.m.	Net Ch'ge
A.G.F.M	1000	350	340	350	
Aby Gln w	2300	$7½	7¼	7½	
Abti Prce	43600	$21⅛	20⅝	20¾	
Abitbi 7½p	z5	$42¼	42¼	42¼	
Abitbi 10	186	$52½	52½	52½	+ ½
Acklands	1025	$16⅜	16⅜	16⅜	+ ⅛
Ackind 2p	1000	$15⅞	15⅞	15⅞	— ⅛
Action Trd	25000	43	40	40	+ 5
Adanac M	6450	$7	6¾	6⅞	
Afton Min	2950	$35⅜	35⅛	35⅛	+ ⅛
Agnico E	43930	$14⅞	14¼	14½	
Agra Ind A	1150	$6⅛	6	6	— ⅛
Ahed C	500	125	125	125	—10
Akaitcho	15090	205	186	190	
Albany	48000	164	160	164	+ 3
Alt Energy	4180	$39⅞	39	39¼	— ½
Alta Gas A	17711	$27¼	26½	26½	— ½
Alta G D p	z1	$291	291	291	
Alta G F	200	$26½	26½	26½	+ ¼
Alta G 9.76	240	$27	27	27	
Alta G 6⅜	4220	$37½	37⅛	37⅛	— ⅜
Alcan	43054	$62¾	66¼	67	+1⅜
Algo Cent	100	$23⅛	23⅛	23⅛	
Algoma St	9237	$34⅞	33⅜	34½	+ 1¼
ASfel p	500	$25	25	25	+ ⅛
Allarco Dv	325	50	50	50	
Almin 4½ p	z30	$40	40	40	
Alum 3rd p	100	$25¾	25¾	25¾	
Am Larder	65500	47	45	46	
Am Eagle	11400	415	405	410	+ 5
Am Leduc	22716	63	60	61	— 2
Andres W A	4900	$12⅜	12	12	— ¼
Ang CT 4½	100	$26	26	26	— 1
Ang D Gld	675	250	238	238	—12
Ang U Dev	4700	475	450	460	+ 35
Anthes C p	z10	$71½	71½	71½	
Aquitaine	5818	$42⅞	42¼	42¼	— ¼
Argosy	6000	55	54	54	
Args 250 p	z5	$30	30	30	
Argus C pr	300	$6¾	6¾	6¾	
Asamera	30350	$26⅜	24	26⅛	+2⅛
Asbestos	200	$37½	37	37	— ½
Asoc Porc	23307	265	250	265	+15
Atco A	12300	$21½	20¾	21⅛	+ ⅛
Atl C Cop	4872	125	120	120	— 5
Atlas Yk	16400	119	105	108	+ 1
Ato Hard A	970	$12¼	12	12	— ¼
BC Sugar P	200	$13	13	13	
BP Can	6306	$37¾	37¼	37½	— ½
Banister C	3825	$18¾	18¾	18¾	
Bank BC	100	$33½	33½	33½	
Bank Mtl	22543	$26⅜	26	26	
Bank N S	77091	$24¼	23⅝	24	+ ⅜
Bankeno	3400	$5½	5	5⅛	
Barex	7000	30	29	29	+ 2
Bary Expl	4100	175	168	175	+ 7
Basic Res	12266	$12¾	12½	12⅝	+ ⅛
Bay Mills	1600	$6⅛	6	6	— ¾
Becker B p	225	$7½	7½	7½	
Bell Canad	32929	$20⅞	20⅝	20¾	+ ⅛
Bell A pr	z10	$60⅝	60⅜	60⅝	
Bell C pr	275	$26¾	24⅝	24⅝	—2⅜
Bell D pr	z10	$62	62	62	
Bell 2.28	350	$30¾	30¾	30¾	— ½
Bell 1.80	210	$21¾	21¾	21¾	
Bell 1.96	1600	$24⅞	24⅜	24⅝	— ⅛
Bighart O G	6150	$6⅞	6¾	6⅞	
Bl Hawk	24400	95	55	70	+16
Blakwod A	2700	$5⅜	5⅛	5⅜	— ⅜
Bonza O	9400	$9	8¾	8⅞	
Bonanza W	3980	355	330	335	
Border C	400	380	380	380	+ 5
Bow Valy	27329	$42¼	41½	42¼	+ ¾
Bow-m pr	z20	$43	43	43	
Bralor Res	2800	20	19⅜	20	+ ⅜
Bramalea	1000	20	20	20	— ¼
Brascan A	7824	$23	22⅞	23	— ⅛
Brscn 8¾	1000	$25¾	25¾	25¾	
Brenda M	4700	$31⅞	31⅜	31⅞	+ ⅜
Brinco	4963	$7¼	7⅛	7⅛	— ⅛
Brinco p	1297	480	475	480	— 5
BCFP	3150	$26¾	26¼	26½	
BCFP pr	100	$35¾	35¾	35¾	+ ¼
BCRIC	63900	$8	7⅝	7⅝	— ¼
BC Phone	859	$17¼	17	17⅛	+ ⅛
BCPh 4¾ p	z5	$46¾	46¾	46¾	
BCPh 4½ p	100	$49	49	49	— ¼
BCP 10.16 p	130	$26¾	26¾	26¾	— ¼
Broul Reef	19600	95	90	93	+ 4
Brunswk	58156	$14¾	13⅜	13¾	
Budd Can	4000	$8½	8¼	8½	+ ⅜
C					
CC Yachts	1400	325	325	325	+15
CAE	1290	$15¼	15⅛	15¼	+ ⅛
CIL	625	$29	29	29	— ¾
CME Res	3800	275	270	272	
Cad Frv	21089	$25⅜	25	25¼	+ ¾
Cad Frv A	1000	$9⅜	9⅜	9⅜	
Cal Pow A	5954	$46⅞	46⅜	46¾	+ ¼
Cal P 9.75	35	$102	102	102	+ ½
Cal P 2.36	450	$26¼	26¼	26¼	
Calvert	25800	235	223	223	— 7
Cam Mine	49000	51	49½	51	+ 1
Camflo	16820	$23¼	22⅛	22⅛	
C Chib A	4202	$16	14¾	15½	+ ½
Camp RL	17310	$40	38¼	39	
Can Cem	2993	$13⅛	13	13⅛	+ ⅛
CDC	18947	$12⅞	12⅝	12⅞	+ ⅛
CDC pr B	1695	$140	138	139	— ½
Can Malt	100	$29⅞	29⅞	29⅞	+ ⅛
C Nor West	9900	$18⅛	17¾	18	
C Packrs	2000	$32¾	32½	32¾	+ ¼
Can Perm	1878	$18⅝	18⅜	18⅝	+ ⅜
CPerm 6¾	275	$22½	22½	22½	
CS Pete	32765	$20	19¼	19½	+ ½
Can Trust	8035	$22	22	22	— ¼
C Trust 7¼	400	$18	18	18	— ¼
C Tung	900	$25¼	25	25¼	
Cdn Arrow	17725	165	155	165	+ 5
CCablesy A	2639	$13	12⅞	13	+ ⅛
CCablesy B	200	$12¾	12¾	12¾	
Cdn Cel	4565	$10½	10¼	10⅜	+ ⅛
CC Man A	100	$24	24	24	
C Curtiss	3500	100	100	100	
C Formost	130	$6⅜	6⅜	6⅜	— ⅜
CG Invest	1225	$23¼	23¼	23¼	
C Homestd	800	$23½	23¼	23½	+ ¼
Cl Bk Com	5881	$26¼	25¾	25⅞	+ ⅛
C Lencour	2500	35	32	35	— 1
C Manoir	440	$5⅞	5⅞	5⅞	+ ⅛
C Marconi	1660	$24⅜	23⅞	23⅞	— ⅜
C Merrill	100	$23½	23½	23½	— ¼
CNat R	15382	$11¼	10¾	11¼	+ ⅛
C Occdental	4550	$13¼	12¼	12¼	— ⅛
C Ocdntl p	100	$26	26	26	— ½
CP Inve	72435	$41½	39⅞	41½	+ 1½
CP Ltd	39117	$42⅝	41⅜	42⅜	+ 1½
C Reserve	200	$22	21⅜	22	+ ¼
Cdn Sup O	z15	$200½	200½	200½	
Cdn Tire	150	$26	26	26	— 1
Cdn Tire A	3170	$27	26½	26½	— ⅜
C Utilties	10250	$20⅜	20	20	— ¼
CU 10¼	200	$26½	26½	26½	
CWN G 4 pr	100	$9½	9½	9½	
Canbra	1000	435	430	430	— 5
Candel Oil	5807	66	64	66	+ 3
Canrav	8962	370	365	365	
Canron A	500	$13¾	13¾	13¾	— ¼
Cara	3925	$17⅛	16⅞	17⅛	+ ⅛
Carl OK	8688	$7⅞	7⅛	7⅛	— ⅛
Carma A	700	$15	14¾	15	+ ½
Carolin M	8050	$20⅜	19¾	20	+ ⅜
Car A	z10	$6⅜	6⅜	6⅜	
Cassiar	3600	$12½	12	12	
Celanesé	36425	$7¾	7½	7¾	+ ⅛
Ch Est A	z87	$10¾	10¾	10¾	
Cent Pat	11825	325	315	320	+10
Chncir	21020	$6¾	6⅝	6¾	+ ⅛
Charter Ol	2800	275	270	270	+ 3
Cherokee	6400	$12¾	12½	12½	— ¼
Chib Kay	26000	38	36½	37	+ ½
Chib M	17500	100	90	100	+15
Chieftan D	2950	$37	36¼	36¼	— ⅝
Chimo	1050	225	225	225	+20
Chrysler	4865	$9⅞	9¾	9¾	— ⅛
CHUM	225	$10¼	10¼	10¼	
CHUM B	350	$11	10½	10½	— ½
Coin Lake	5200	42	42	42	
Cmplx	5600	$5⅜	5⅛	5¼	+ ¼
Cominco	18558	$57⅞	56¾	57½	+1⅛
Comrcl O G	31600	400	375	380	+10
Comtech	200	285	285	285	—15
Coniagas	6300	195	190	190	
Con Bath A	17201	$16⅛	15¾	16⅛	+ ½
Con Fardy	1865	330	330	330	
C Durham	31100	210	202	206	+ 2
C Marben	25800	340	325	330	+25
C Morisn	57800	420	405	410	+ 5
Cons Prof	21953	195	185	185	— 4
C Rambler	56900	$7⅜	6½	7⅛	+ ⅜
C Rexspar	20000	70	70	70	
Con Textle	800	$9⅜	9¼	9¼	— ⅛
Con Distrb	1800	$10¼	10	10	
Cons Gas	68785	$28¼	27¾	28	+ ½
Con Gs 7½	35234	$28½	28⅛	28¼	+ ⅛
Control F	750	340	325	325	— 5
Conventrs	17130	$14⅝	14⅜	14⅜	— ⅛
Conwest	9010	$8¼	8	8⅛	+ ⅛
Cop Fields	3325	$12½	11¼	11¼	—1⅛
Coseka R	68260	$13⅞	13⅝	13¾	+ ⅛
Costain Ltd	2100	$7½	7½	7½	+ ⅛
Courvan	55125	170	156	160	+10
Craigmt	9125	$6½	6⅜	6½	
Crain R L	375	$10½	10½	10½	
Crestbrk	3550	$20	19	20	+1¼
Crwn Life	738	$63	63	63	+ 1
C Zelrba A	200	$24	24	24	+ ½
Crush Intl	600	$13	12⅝	12⅝	— ¾
Cuvier M	8000	85	80	80	— 5
Cyprus	49660	$26½	25½	25¾	
Czar Res	16270	$15⅞	14⅜	15¾	— ¼
Czar Res p	625	$38½	38	38	
D to G					
DRG Ltd A	900	$5¾	5½	5¾	— ⅛
Dalmy A	700	$8	7¾	7¾	— ¼
Daon Dev	41835	$14¾	14¼	14¾	+ ¼
Daon A	960	$6¾	6¾	6¾	— ⅛
Daon 9½ p	10000	$9½	9½	9½	
Datline	300	$7½	7½	7½	+ ¾
Debhld B p	z100	$66	64½	64½	
D Eldona	36900	183	175	179	— 2
Delhi Pac	51900	97	94	94	+ 1
Denison	12165	$39½	37	37½	+ ½
Dicknsn	69150	$12½	11⅞	12¼	+ ½
Digitech	5150	$6	5¾	5⅞	
Discovry	35200	240	215	223	+ 14
Doman I	5100	$8¼	7⅞	8	
Dome Mine	7825	$69½	67	67¾	—1½
Dome Pete	38493	$58⅝	57⅞	58⅛	+ ¼
D Pete A p	3906	$21⅜	21	21⅛	— ⅜
D Pete B p	516	$21½	21½	21½	+ ⅜
D Bridge	3470	$18	17½	17½	— ⅜
D Cltrs A	1150	485	480	485	+ 5
DExplor	52200	90	83	89	+ 6
Dofasco A	11726	$37⅜	37¼	37½	+ ¼
Dom Store	2190	$20	20	20	— ¼
D Textle	30575	$15⅛	14¾	15⅛	+ ⅛
Domtar	7660	$27¼	26¾	27¼	+ ¾
Dover Ind	130	$16½	16½	16½	+ ½
Dr Mc C A	100	$11¾	11¾	11¾	+ ½
Dunde Pal	11000	84	80	83	+ 5
Dunrale	z84	79	79	79	
Du Pont A	33950	$30⅞	30	30⅞	+ ¾
Dustbane	100	$8	8	8	
Dylex Ltd	100	$11½	11½	11½	— ½
Dylex L A	4222	$9½	9⅜	9½	+ ⅛
Dynamar	9700	360	340	360	+10
E-L Fin	590	$13	12¾	13	+ ½
Est Mirtic	45801	335	315	335	+25
East Sul A	17330	325	300	300	
Ego Res	58400	270	260	260	+ 4
Elhm A	100	470	470	470	—15
Emco	600	$11½	11½	11½	— ⅛
Emco w	300	300	300	300	— 5
Extd A	100	$9½	9½	9½	— ⅜
Falco C	139973	$13½	13	13¼	+ ⅛
Fibrg Nik A	13930	$108¾	107	108	+ 1
Fed Ind A	600	$7⅜	7¼	7⅜	+ ⅛
Fed Trust A	125	250	250	250	
Fidelity Tr	600	480	480	480	
Fining T	100	$37½	37½	37½	
F Calgary	2800	270	270	270	
F Mar	44200	225	210	210	
Foodex p	950	$6⅝	6½	6⅝	— ⅛
F Sea A pr	550	$8	8	8	
Francana	1500	$13½	13	13½	— ⅜
Fruehauf	300	$10¾	10¾	10¾	— ¾
G M Res	28196	$8⅜	7⅝	7⅝	— ¼
Galveston	1500	375	375	375	+ 5
Gaz Metr	900	$7⅜	7½	7⅝	
G Distrb w	500	250	240	250	+10
GMC	162	$62½	62½	62½	+ ¼
Genstar L	45384	$27⅞	27⅝	27¾	
Giant Yk	625	$22½	21¾	21¾	— ¾
Gibraltar	53390	$13	12⅝	12⅞	
Gibe Rlty p	700	$24½	24	24½	+ ½
Goldale A	1000	$6¾	6¾	6¾	
Goldund M	60600	405	390	400	+10
Granduc	5900	330	315	325	
G L Nickl	6500	137	125	135	+ 5
GL Forest	240	$52	51½	51½	— ½
GN Fin	2450	245	245	245	
Gf West S	5900	290	270	275	—10
G Goose	1000	$6¼	6	6¼	+ ½
Greyhnd C	100	245	245	245	+ 5
Greyhnd	z24	$25⅜	25¼	25¼	
Gulf Can	21476	$118¼	115½	117⅝	+ ⅝
Gulfstrem	87696	$6	5¾	5⅞	
H to L					
HCI Hldg	1025	$27⅞	26	26	—1⅛
H Group A	10000	440	440	440	+10
Hardee	2000	92	90	92	+ 2
Hard Crp A	2450	275	270	270	—10
Harlequin	2700	$20⅜	20	20¼	
Harris B	200	410	410	410	
Hatleigh B	800	$6	6	6	+ ⅛
Hawker	910	$16½	16½	16½	+ ¼
Hayes D	1336	$9⅞	9⅝	9⅝	+ ⅛
Highfield	900	330	325	325	+ 5
Holinger A	200	$45½	45	45	
Holinger B	z1	$44½	44½	44½	
H Bay Mng	56845	$32	31	31⅞	+ 1
H Bay Co	3073	$25⅝	25⅛	25⅝	+ ⅜
HBC pr	5006	$21⅝	21⅜	21⅜	
HB Oil Gas	9093	$101	100½	100¾	+ ¼
Hu-Pam	13000	50	48	48	+ 6
Huntr Dug	z31	$11	11	11	
Husky Oil	1870	$72	70	72	+ 3
Hydra Ex	28320	90	84	84	— 1
IAC	6775	$12½	12¼	12¼	
ITL Ind	1035	340	340	340	
I U Intl	10050	$12⅞	12¾	12⅞	+ ⅛
Imasco	1405	$44¼	43⅝	44¼	+ ⅜
Imp Oil A	42865	$41⅜	40⅝	41⅜	+ ⅜
Imp Oil B	709	$41⅜	40⅝	41⅜	+ ½
Inco	270653	$34⅜	33	33¾	+ ¾
Inco 7.85	500	$24½	24	24½	+ ½
Indal	300	$12⅜	12⅜	12⅜	
Indusmin	200	$15⅞	15⅞	15⅞	— ¼
Inglis	150	$13½	13½	13½	— ½
Inland Gas	900	$13⅛	13	13	
Inland G p	z50	$10¾	10¾	10¾	
Inter-City	1700	$18⅜	18¼	18¼	— ⅛
Intrmetco	2000	$14	13½	13¾	+ ⅛
IBM	987	$78½	78½	78½	+ ⅜
Int Mogul	4175	$8¼	7⅞	8¼	+ ¼
I Mogul A	300	$14⅜	13⅝	14	+ ½
Intpr Pipe	21833	$19⅞	19¾	19¾	— ⅛
Ipsco	900	$25¼	25	25	— ½
Irwin Toy	1500	315	300	300	—15
Ivaco	3198	$18	17½	17⅝	+ ⅛
J Q Res	2100	145	140	140	
Jannock	2450	$11⅜	11¼	11⅜	— ⅛
Jannock w	418	$6¼	6¼	6¼	— ⅛
Jorex Ltd	39400	64	62	62	— 1
Joutel	79264	180	170	174	— 2
Kaiser Re	19675	$33¾	33⅜	33⅜	
Kam Kotia	39850	$7	6¼	6¾	+ ⅛
Kaps Tran	17575	144	140	144	+ 1
Kaps r	31275	14½	13½	14½	+ 1
Kelsey H	500	$22	22	22	
Kerr Add	10400	$16¼	16	16⅛	
K Anacon	54700	88	82	83	— 2
Labatt A	16453	$23¾	23½	23½	— ⅛
Labatt A p	100	$23¾	23¾	23¾	+1½
Lab Min	475	$44¾	44	44	
Lacana	91100	$13⅛	12⅝	13	+ ⅜
Lacana w	7850	$9⅞	9½	9¾	+ ¼
Laidlaw A	1200	$8⅛	8	8	
Laidlaw B	2800	$7⅞	7¾	7⅞	
Laidlaw F	z40	$7½	7½	7½	
L Ont Cem	1100	56	53¾	53¾	— ¼
L Shore	5400	$11½	10	11½	+ 1
Lambd M	300	121	120	120	
Lamb M A	100	120	120	120	—10
Lasitr Km	5100	220	215	220	
Laurasia	10500	85	80	85	+ 5
Lau Fin p	z5	$12⅜	12⅜	12⅜	
Lava Cap	3100	475	460	465	+ 15
Leigh Inst	2340	$11¾	11⅜	11½	— ⅛
Levy Apr	z140	$7⅜	7¼	7⅜	
Liberian	200	$7	7	7	+ ⅛
LL Lac	5038	$9⅛	8½	9⅛	+ ⅜
Lob Co A	200	440	440	440	
Lob Co B	900	415	415	415	—25
Lob Co pr	z15	$26½	26½	26½	
Lob Ltd Ap	z50	$15	15	15	
Lochiel	9700	$5¼	5	5¼	+ ⅛
Logistec	300	$5	5	5	+ 60
Lytton M	4500	50	47	50	
M to O					
MICC	152	$13	12	12	
Micc Bp	200	$26	25½	26	+ ⅞
MTS Inter	750	80	80	80	+15
Maclarn A	46800	$43¾	43¼	43⅜	+ ¼
Maclarn B	1800	$43¾	43½	43½	+ ½
MB Ltd	27061	$28	27⅞	27⅞	+ ⅝
Madeline	27100	240	219	235	+15
Madsen	2300	160	159	160	+ 1
Magnason	500	225	225	225	—25
Magnetcs	1500	149	146	146	+ 1
Majstc Wil	13800	$5⅛	5	5	
Malartic	5700	165	155	165	+14
Man Bar	72400	105	99	105	+ 7
Maritime	717	$23½	23½	23½	
Mar T 940	4524	$10⅛	10⅛	10⅛	
Mass Fer	6364	$12	11¾	12	+ ⅛
Mas F A	100	$21	21	21	
Mas F B	1450	$20⅞	20½	20⅝	— ¼
Matchan	62300	42	40	40	+ 1
M Adam	250900	96	63	83	+23
Mc Intyre	7150	$81	78½	80	— ¾
McLghl 9 p	100	$21	21	21	
Melcor	2600	$16¾	16	16¾	+ ¾
Mentor	11300	$5⅜	480	5⅜	+ 42
Mercantil	4300	$16⅞	16⅝	16⅞	+ ⅛
Merland E	13258	$19¾	19	19¾	+ 1
Midcon	5000	260	260	260	+10
Mikes Subs	500	170	170	170	
Minrl Res	8400	290	282	282	— 6
Mitel Corp	7975	$19	18¾	18⅞	— ⅛
Molson A	8101	$26	25¾	26	+ ¼
Molson B	200	$24	24	24	
Monenco A	1500	$11¾	11¼	11¾	+ ½
Moneta P	1000	105	105	105	+ 5
Mtl Trust	500	$18¾	18¾	18¾	— ¼
Moore	6510	$37	36¾	36⅞	+ ⅛
Mtn States	10100	$11	10¾	10⅞	
MSL p	100	$9½	9½	9½	— ¼
Murphy	290	$27	27	27	
N B Cook	1000	$8	8	8	— ¼
NBU Mine	8200	330	310	320	— 5
Nat Bk Can	5520	$13⅜	13⅛	13⅛	— ⅛
Nat Drug	400	$11½	11½	11½	
N Hees Ent	z85	350	340	340	
Nat Pete	4300	205	200	200	— 5
Nat Trust	200	$25¾	25¾	25¾	
Nemco	26900	285	275	284	+ 9
Neomar	5542	360	350	355	+10
NB Tel	874	$21	20¾	20¾	
NB Tel 1.85	200	$20¼	20¼	20¼	— ¾
N Kelore	47900	36	35	35	
N Provid D	7000	67	65	65	+ 2
N Que Ragl	8600	440	425	425	
N Sen	289200	48	40	48	+ 8
N York Oil	8900	280	272	277	+ 5
Nfld LP A	375	$21½	21¼	21¼	— ⅜
Nfld Tel	5500	$10¾	10¾	10¾	+ ⅛
Newnor	5500	27	25	25	
Nick Rim	6000	39	38	39	— 1
Noble M	1100	165	160	165	— 5
Nor Acme	22700	44	40	41	— 3
Noran	183651	$25¾	24¾	25	
Norbaska	22800	57	54	56	+ 2
Norcen	52151	$33¼	32¼	33	+ ¾
Norcn 288	9465	$59½	58⅛	59	+ ¾
Norlex	76700	25	22	25	+ 3
N Canada	12000	145	140	145	+ 5
Nor Ct 785p	300	$24	24	24	
Nor Tel	2385	$54¾	54¾	54¾	
Northgat	98797	$17	14½	16	
Northld	32700	89	84	86	+ 1
NS Savngs	z75	$8⅞	8⅞	8⅞	
Nowsco W	2500	$47	47	47	
Nu-Wst A	9030	$15½	15	15	— ⅝
Nu-Wst p	500	$18¾	18¾	18¾	
Nu-Wst B p	z50	$18	18	18	
Nufort Res	22500	72	70	70	— 2
Numac	1905	$48	46	47	—1¾
OPI A	500	$37	37	37	
Oakwood P	56790	$16⅜	16⅛	16¼	
Obrien	14260	249	235	235	+ 5
Ocelot A	900	$29¾	28¾	29¾	+ ¾
Ocelot B	10980	$29½	29	29⅛	+ ⅛
Okanagan	200	$17½	17½	17½	— ½
Onaping	24250	425	410	415	
Oshawa A	11505	$8¾	8⅛	8½	+ ⅜
Osisko	48300	60	55	58	+ 4
Oxford A	3000	$24⅞	24⅛	24⅞	— ⅛
P to S					
PCL Indust	300	490	475	475	
Pac Copper	11600	295	275	293	+14
Page Pet	4069	$24¾	24½	24½	
Page Pet 7	2000	$13⅛	13	13⅛	+ ⅛
Pagurian A	18369	450	445	450	
Paloma P	29396	$7	6¾	7	+ ⅛
Pamour A	43620	$14	13⅛	13⅝	+ ¾
P Centr	124305	250	225	235	+25
Pancana A	1500	375	350	360	—10
Pancana B	1650	360	350	350	—20
PanCan P	4655	$65½	64	64¾	+ ¾
Pango Gld	12500	98	90	98	+ 8
Partlake	7400	284	275	275	— 5
Pe Ben O	1500	255	255	255	— 2
Peerless	600	$6½	6⅜	6½	
Pembina	19725	$11¼	11	11¼	+ ⅜
Penant	115633	224	210	220	+10
P Jewl A	600	$13½	13½	13½	+ ½
Petrofina	722	$46⅝	46⅜	46⅝	
Petrol	11000	$10	9¾	9¾	+ ¼
Peyto Oils	4900	$16	15¾	16	+ ¼
Phillips Cb	1000	$12¼	11⅞	11⅞	+ ⅜
Phonix Oil	1100	$6⅜	6¼	6¼	— ⅛
Photo Eng	200	$34½	34½	34½	
Pine Point	3905	$34½	34	34½	+ ¼
Place G	107800	395	375	385	+15
Placer	16406	$60½	58½	58½	—1½
Plysr 840	300	$25½	25½	25½	
Pominex	4000	190	190	190	+ 1
Ponder	978	275	265	275	+10
Pop Shops	1900	215	210	215	+15
Powr C	102090	$16⅛	15	16	+ ⅞
Powr C 4¾	100	$28⅛	28½	28⅛	+ ⅛
Prado Exp	5000	150	147	147	+ 2
Precamb	15550	$5½	5	5	+ ⅛
Preston	2525	$30½	29¾	29

Alberta

Complete tabulation of Monday transactions. Quotations in cents unless marked $. Net change is from previous board-lot closing sale.

Stock	Sales	High	Low	Close	Ch'ge
Acroil	2555	195	195	195	
Amalta	11700	150	140	145	+15
Amer Chrm	1000	135	135	135	—15
Aquarius	2300	360	350	350	—10
Ashlu	3100	260	255	260	
Bearcat	1700	490	485	485	
Bearcat wt	500	140	140	140	
Black Gold	1000	85	85	85	
Bonn	500	210	210	210	—5
Cairn	700	10	9½	10	+ ¾
Calwest	9100	49	47	47	+2
Cdn Bashaw	3600	$6	5¼	6	+ ¾
Chipman	700	252	252	252	+2
Concept	4700	$5¾	5½	5⅝	+ 1/8
Cultus	100000	45	45	45	+4
Dixie	3500	34	33	33	+1
Duke	14500	50	47	47	+2
Flin Flon	8400	160	136	145	+2
Ft Norman	2700	330	325	330	+5
Gascom	2500	$5⅛	5	5	
Gulch	2100	300	300	300	
Howe Sound	1000	65	65	65	—5
Intl Tika	6500	125	120	125	+5
Jupiter	16850	$5½	5	5⅛	— 1/8
Kelvin		10000	225	220	225	+15
Kintla	1000	60	60	60	
Lariat	2600	138	137	138	—1
LCM Res	3374	215	210	210	—5
Lk Res	750	280	280	280	—20
Loil	800	145	135	145	
Major	1500	150	150	150	+5
Mid East	5500	45	45	45	+1
Missi	1800	170	160	160	
Mt Jamie	13433	320	300	310	+10
Multiple	1700	180	175	175	—5
New Domin	7300	$10	9¼	10	+ ¾
New Gatewy	700	375	370	375	+10
New Port	16150	185	180	185	+3
New Port wt	3900	90	90	90	
New Pass	7500	90	85	90	+10
Nimrod	1900	125	125	125	—5
North Cont	42300	47	44	47	+2
Norminco	2200	210	200	200	—10
Northstar	12600	$9	8¾	8⅞	
Omega	5104	$7½	7	7	— 1/8
Orbit	15300	$7½	6¾	7½	
Orbit wt	400	300	285	300	+15
Penstar	15700	117	111	117	+4
Peregrine	47300	495	475	495	+25
Poco	28150	350	345	350	
Radial	9000	50	41	41	—4
Ranchinds	6041	$10¼	9¾	10	
Renabie	2200	495	490	495	—5
Rio Alto	19800	300	290	295	+5
Sastex	9500	100	95	95	—5
Seagull	11100	365	355	365	+5
Sparrow	40900	210	170	210	+50
Strand	2400	350	350	350	—10
Sundance	27700	140	130	140	+5
Tiber	19900	450	405	440	+36
Troy	28866	$13⅜	12¾	13½	+ ⅞
Twin Rich	7900	$7	6¾	7	
UniversalEx	24800	330	315	315	—5
XRG	1000	$7½	7½	7½	+ ⅜
Yvanex	500	450	450	450	—25
Zepher	900	$7	6⅝	7	+ ¼
Challenger	300	$23½	23½	23½	+ ½
Gold Lake	3400	280	275	275	—5
Jagor	2000	80	80	80	
Kulucan	1700	340	335	340	+10
Nordex	1000	21	21	21	+3½
Petromns	20800	55	40	55	+5
Shelter	7000	170	170	170	
Universal U	5000	335	320	320	+5
Onapping	10000	400	400	400	

Commodities

Monday

	Open	High	Low	Close	Ch'ge
Silver, New York (per 100 oz.)					
Jan	4100.0	4300.0	4075.0	4250.0	+375.0
Copper, New York (per 100 lbs.)					
Feb	109.50	109.50	109.50	109.50	
Mar	109.70	111.90	109.40	110.30	+1.60
May	111.60	114.00	110.00	112.10	+1.80
Lumber, Chicago (per 1,000 bf.)					
Jan	208.50	109.80	107.10	108.10	—1.00
Mar	215.00	215.10	213.50	213.80	—0.80
May	220.50	220.50	218.30	219.10	—0.70
Plywood, Chicago (per 1,000 sq. ft.)					
Jan	186.50	187.00	186.50	186.80	+0.20
Mar	189.50	190.50	189.00	189.70	+0.40
May	192.50	193.00	192.00	192.90	+0.60
Live cattle, Chicago (per 100 lbs.)					
Jan	66.00	66.02	65.25	65.40	— .47
Feb	66.55	66.85	65.85	66.22	— .73
Apr	69.10	69.50	68.50	68.65	— .92
Live hogs, Chicago (per 100 lbs.)					
Feb	40.50	40.75	40.00	40.65	+ .20
Apr	39.10	39.35	38.55	39.42	+ .40
Jun	42.90	43.25	42.35	42.95	— .17
Porkbellies, Chicago (per 100 lbs.)					
Feb	42.92	42.92	41.10	41.17	—1.75
Mar	43.75	43.82	42.00	42.62	—1.20
May	45.25	45.25	43.65	44.17	—1.40
Gold, Chicago (per oz.)					
Jan	649.00	672.50	649.00	672.20	+25.00
Mar	659.30	659.30	659.30	659.30	+25.00
Jun	680.50	680.50	680.50	680.50	+25.00
Gold, Winnipeg (per oz.)					
	Open	High	Low	Close	Fri
Jan	—	—	—	648.00b	623.00b
Apr	—	—	—	665.00b	640.00b
Jly	—	—	—	689.00b	664.00b

GUARANTEED SAVINGS RRSP

12%

12% calculated daily and compounded quarterly yields 12.55%

Any Registered Retirement Savings Plan is a good way to defer taxes and earn interest. But not all RRSPs are alike.

If you aren't getting all these advantages, transfer your RRSP to Westcoast Savings.

- 12% interest, calculated daily.
- Interest paid and compounded quarterly.
- Official receipts issued weekly in January and February.
- Quarterly statements.
- Flexibility—add to it at any time.
- No fees of any kind.
- Interest adjusted Jan. 1 and July 1.

the BEST plan
Begin Earning & Save Taxes

WESTCOAST SAVINGS
Better than money in the bank

Fully Guaranteed without limit by the Provincial Credit Union Share and Deposit Guarantee Fund.

Options

Monday

Closing prices of all traded options. Sales unit is 100 shares. P denotes puts. (Trans-Canada options combine Montreal and Toronto exchange option trading):

Options			Vol	Int	Last	Close
Ab Prc	Fb	17½	5	432	$3⅜	$20¾
Ab Prc	Fb	20	47	1754	100	$20¾
Ab Prc	Fb	22½	40	511	45	$20¾
Ab Prc	My	20	25	695	$2	$20¾
Ab Prc	My	22½	15	663	100	$20¾
Ab Prc	Ag	17½	4	70	$4⅜	$20¾
Alt GA	Fb	20	2	187	$6⅜	$27
Alt GA	Fb	25	25	641	$2	$27
Alt GA	Fb	27½	11	415	50	$27
Alt GA	Fb	27½p	10	10	175	$27
Alt GA	My	22½	3	88	$5	$27
Alt GA	My	25	13	727	$3¼	$27
Alt GA	My	27½	44	439	175	$27
Alt GA	Ag	25	7	97	$3⅞	$27
Alt GA	Ag	27½	3	47	$2¾	$27
Alcan	Fb	40	10	30	$5	$65½
Alcan	Fb	45	2	218	$20	$65½
Alcan	Fb	50	4	151	$15	$65½
Alcan	Fb	55	6	105	$9⅞	$65½
Alcan	My	55	18	145	$12½	$65½
Alcan	My	60	18	92	$8⅛	$65½
Alcan	My	60 p	2	12	$2¾	$65½
Alcan	My	65	54	128	$5¼	$65½
Alcan	Ag	45	5	23	$23¾	$65½
Alcan	Ag	55	40	123	$14	$65½
Alcan	Ag	55 p	11	31	$2	$65½
Alcan	Ag	60	10	117	$9⅛	$65½
Alcan	Ag	65	83	88	$6½	$65½
Agutin	Jn	45	10	191	$4¼	$42¼
Agutin	Jn	50	20	73	$2¾	$42¼
Agutin	Sp	45	20	22	$6½	$42¼
Asama	Ja	17½	3	47	$6½	$24
Asama	Ja	20	29	978	$4¼	$24
Asama	Ja	22½	57	399	$2¼	$24
Asama	Ap	17½	1	104	$7½	$24
Asama	Ap	20	9	603	$5⅝	$24
Asama	Ap	22½	11	433	$3⅞	$24
Asama	Ap	25	70	776	$2¼	$24
Asama	Ap	27½	37	200	140	$24
Asama	Jy	22½	8	143	$5	$24
Asama	Jy	25	45	159	$4	$24
Asama	Jy	25 p	5	5	$2½	$24
Asama	Jy	27½	22	87	$2⅜	$24
Bell Can	Fb	20	2	214	100	$20⅝
Bell Can	Fb	25 p	3	15	$3¾	$20⅝
Bell Can	My	20	1	725	175	$20⅝
Bell Can	My	22½	13	1375	45	$20⅝
Bell Can	Ag	20	2	146	$2¼	$20⅝
Brscn A	Fb	22½	304	1318	120	$23⅛
Brscn A	My	22½	20	846	$2¼	$23⅛
Brscn A	My	25	83	309	130	$23⅛
Bk Mtl	Fb	22½	71	290	$3½	$26
Bk Mtl	Fb	25	121	818	140	$26
Bk Mtl	My	22½	33	534	$4¼	$26
Bk Mtl	My	25	81	1158	190	$26
Bk Mtl	My	27½	30	24	70	$26
Bk Mtl	Ag	20	5	102	$6⅜	$26
Bk Mtl	Ag	22½	5	159	$5	$26
Bk Mtl	Ag	25	51	299	$2½	$26
Bk Mtl	Ag	27½	41	36	120	$26
Bk NS	Jn	25	5	42	105	$23¾
BP Can	Ja	35	5	446	$3½	$38
BP Can	Ja	40	15	323	35	$38
BP Can	Ap	40	7	178	$2¼	$38
BP Can	Ap	45	5	25	100	$38
BP Can	Jy	32½	2	2	$8¼	$38
BP Can	Jy	45	1	3	$2⅜	$38
Bow Val	Ja	35	2	177	$6¾	$41½
Bow Val	Ja	40	142	729	$2⅜	$41½
Bow Val	Ja	40 p	13	97	50	$41½
Bow Val	Ja	45	5	619	50	$41½
Bow Val	Ap	35	11	89	$9½	$41½
Bow Val	Ap	35 p	2	63	100	$41½
Bow Val	Ap	40	42	452	$6⅛	$41½
Bow Val	Ap	40 p	5	103	$2¾	$41½
Bow Val	Ap	45	79	515	$3⅛	$41½
Bow Val	Jy	35	10	22	$10¾	$41½
Bow Val	Jy	45	3	123	$5⅞	$41½
CBth A	Ja	15	41	291	45	$15½
CBth A	Ap	12½	5	276	$3⅜	$15½
CBth A	Ap	15	2	475	160	$15½
CBth A	Jy	15	6	169	$2⅜	$15½
C Gas	Mr	25	25	189	$3½	$27¾
C Gas	Mr	27½	59	341	175	$27¾
C Gas	Mr	30	10	10	75	$27¾
C Gas	Jn	22½	2	33	$7	$27¾
C Gas	Jn	25	16	311	$4¾	$27¾
C Gas	Jn	27½	33	193	$3	$27¾
C Gas	Jn	30	6	5	160	$27¾
C Gas	Sp	27½	4	26	$4¼	$27¾
CP Ltd	Fb	30	21	115	$11	$41⅜
CP Ltd	Fb	32½	21	136	$8⅝	$41⅜
CP Ltd	Fb	32½p	1	28	30	$41⅜
CP Ltd	Fb	35	18	349	$6⅝	$41⅜
CP Ltd	Fb	40	57	701	$2¼	$41⅜
CP Ltd	Fb	40 p	6	70	85	$41⅜
CP Ltd	My	30 p	1	30	30	$41⅜
CP Ltd	My	32½	1	70	$9	$41⅜
CP Ltd	My	35	11	536	$7¼	$41⅜
CP Ltd	My	40	28	571	$3⅝	$41⅜
CP Ltd	My	40 p	32	55	$3	$41⅜
CP Ltd	Ag	32½	1	65	$9½	$41⅜
CP Ltd	Ag	35 p	1	7	165	$41⅜
CP Ltd	Ag	40	20	102	$4½	$41⅜
CP Inv	My	40	71	105	$2½	$39⅞
CP Inv	My	40 p	1	1	$2½	$39⅞
CP Inv	Ag	40	73	118	$3¾	$39⅞
Denis	Ja	30	30	74	$6⅛	$37
Denis	Ja	35	1	127	150	$37
Denis	Ap	30	30	152	$8	$37
Denis	Jy	35 p	5	12	$2⅜	$37
Dom M	Ja	33⅜	7	6	$35	$69¼
Dom M	Ja	50	5	38	$17¼	$69¼
Dom M	Ja	55	8	34	$13¼	$69¼
Dom M	Ap	55	7	35	$16	$69¼
Dom M	Ap	60	25	58	$12¼	$69¼
Dom M	Ap	65	4	24	$9	$69¼
Dom M	Ap	70	12	12	$6⅜	$69¼
Dom M	Jy	60	30	23	$15½	$69¼
D Pete	Ja	35	7	115	$23	$57⅞
D Pete	Ja	40	5	275	$18⅛	$57⅞
D Pete	Ja	40 p	9	414	1	$57⅞
D Pete	Ja	45	127	1065	$13⅛	$57⅞
D Pete	Ja	45 p	10	331	1¼	$57⅞
D Pete	Ja	50	97	2365	$7⅞	$57⅞
D Pete	Ja	50 p	10	401	10	$57⅞
D Pete	Ja	55	320	1923	$2¾	$57⅞
D Pete	Ja	55 p	20	238	30	$57⅞
D Pete	Ap	40	14	152	$19½	$57⅞
D Pete	Ap	45	10	412	$14½	$57⅞
D Pete	Ap	50	65	1328	$10	$57⅞
D Pete	Ap	50 p	67	249	170	$57⅞
D Pete	Ap	55	250	1764	$5¾	$57⅞
D Pete	Ap	55 p	23	184	$3⅜	$57⅞
D Pete	Ap	60	114	481	$3¼	$57⅞
D Pete	Ap	60 p	2	53	$5½	$57⅞
D Pete	Jy	45	16	529	$16⅛	$57⅞
D Pete	Jy	55	36	1093	$9	$57⅞
D Pete	Jy	55 p	1	100	$4¼	$57⅞
D Pete	Jy	60	72	200	$6⅛	$57⅞
DTex	Mr	15	14	588	80	$14⅞
DTex	Jn	15	20	61	120	$14⅞
DTex	Sp	15	50	76	170	$14⅞
Gulf C	Fb	80	6	62	$41⅞	117
Gulf C	Fb	95 p	1	161	50	117
Gulf C	Fb	100	5	795	$18¼	117
Gulf C	Fb	110	34	1385	$9½	117
Gulf C	Fb	110 p	5	183	$2	117
Gulf C	Fb	120	66	998	$3¾	117
Gulf C	Fb	120 p	10	48	$5½	117
Gulf C	My	100 p	3	35	$3¼	117
Gulf C	My	110	15	393	$19	117
Gulf C	My	110 p	5	73	$6	117
Gulf C	My	120	19	253	$11½	117
Gulf C	My	120 p	4	24	$11	117
Gulf C	Ag	120	11	118	$18¾	117
Gnstar	Ja	25	5	85	$2½	$27¾
Gnstar	Ap	20	10	90	$7¾	$27¾
Gnstar	Ap	25	10	846	$2¼	$27¾
Gnstar	Ap	27½	7	62	175	$27¾
Gnstar	Jy	27½	50	59	$2¼	$27¾
Gnstar	Jy	30	6	6	170	$27¾
HB Mn	Mr	22½	2		$8	$30⅞
HB Mn	Mr	25	2	14	$5¼	$30⅞
HB Mn	Mr	27½	20	43	$3⅛	$30⅞
HB Mn	Mr	30	5	12	$2	$30⅞
HB Mn	Jn	25	1	10	$6¾	$30⅞
HB Mn	Jn	30	14	131	$3⅞	$30⅞
HB Mn	Sp	30	4	29	$5	$30⅞
Husky	Ja	70	10	46	70	$69
Husky	Ap	60	3	13	$11⅝	$69
Husky	Ap	65	2	49	$11⅝	$69
Husky	Ap	70	30	30	$5¼	$69
Husky	Ap	75	3	55	$3	$69
IAC	Mr	10	7	63	$2½	$12¼
IAC	Mr	12½	20	217	65	$12¼
IAC	Mr	15	10	160	20	$12¼
IAC	Jn	12½	30	210	125	$12¼
IAC	Sp	12½	14	41	185	$12¼
IOil A	Fb	32½	1	45	$8½	$40⅞
IOil A	Fb	35	46	328	$7	$40⅞
IOil A	Fb	40	26	1313	$2¾	$40⅞
IOil A	Fb	40 p	21	194	100	$40⅞
IOil A	Fb	45	101	2647	50	$40⅞
IOil A	My	35	1	147	$8¾	$40⅞
IOil A	My	35 p	1	27	120	$40⅞
IOil A	My	40	52	472	$5	$40⅞
IOil A	My	40 p	3	93	$2⅛	$40⅞
IOil A	My	45	61	1020	$2¾	$40⅞
IOil A	My	50	29	415	150	$40⅞
IOil A	My	50 p	1	2	$8½	$40⅞
IOil A	Ag	40	41	218	$6¼	$40⅞
IOil A	Ag	40 p	7	14	$2¾	$40⅞
IOil A	Ag	45	22	297	$4⅜	$40⅞
IOil A	Ag	50	18	159	$2⅜	$40⅞
IOil A	Ag	50 p	1	6	$8⅜	$40⅞
I Pipe	Fb	22½	10	52	15	$19⅞
I Pipe	My	17½	5	188	$2⅜	$19⅞
I Pipe	My	20	1	266	100	$19⅞
I Pipe	Ag	17½	1	18	$3	$19⅞
Kaiser	Ja	25	1	19	$7⅛	$33⅜
Kaiser	Ja	27½	44	136	130	$33⅜
Kaiser	Ja	30	60	277	$3¼	$33⅜
Kaiser	Ja	32½	44	99	105	$33⅜
Kaiser	Ja	35	20	94	30	$33⅜
Kaiser	Ap	27½	3	51	$7	$33⅜
Kaiser	Ap	30	12	128	$5⅝	$33⅜
Kaiser	Ap	32½	58	159	$3½	$33⅜
Kaiser	Ap	35	11	200	$2⅜	$33⅜
Kaiser	Jy	30	10	26	$6¼	$33⅜
Kaiser	Jy	32½	16	23	$5	$33⅜
Labat A	Ja	20	40	52	$3⅜	$23⅝
Labat A	Ja	22½	123	533	110	$23⅝
Labat A	Ja	25	15	868	25	$23⅝
Labat A	Ap	22½	250	508	$2⅝	$23⅝
Labat A	Ap	25	88	375	115	$23⅝
Labat A	Jy	22½	3	87	$3½	$23⅝
MB Ltd	Fb	22½	3	164	$4½	$27¼
MB Ltd	Fb	25	17	483	$2	$27¼
MB Ltd	Fb	27½	11	595	65	$27¼
MB Ltd	My	25	15	261	$3	$27¼
MB Ltd	My	27½	10	503	150	$27¼
MB Ltd	My	30	1	268	85	$27¼
MB Ltd	Ag	25	12	92	$3⅞	$27¼
Moore	Fb	35	3	219	$2¼	$36¾
Moore	Fb	40	5	180	40	$36¾
Moore	My	40	15	130	120	$36¾
Moore	Ag	32½	5	14	$6	$36¾
Moore	Ag	35	18	37	$4½	$36¾
Inco	Fb	20	2	134	$10¾	$33¼
Inco	Fb	20 p	6	124	5	$33¼
Inco	Fb	22½	47	572	$10⅜	$33¼
Inco	Fb	22½p	2	68	5	$33¼
Inco	Fb	25	142	1566	$8	$33¼
Inco	Fb	27½	258	1632	$5½	$33¼
Inco	My	20	1	185	$12	$33¼
Inco	My	22½	83	418	$10½	$33¼
Inco	My	25	114	1544	$8	$33¼
Inco	My	27½	215	843	$6	$33¼
Inco	My	27½p	19	50	100	$33¼
Inco	My	30	278	805	$4¼	$33¼
Inco	My	30 p	10	52	150	$33¼
Inco	My	32½	229	167	$3	$33¼
Inco	My	32½p	5	5	$2¾	$33¼
Inco	Ag	20	38	71	$13⅜	$33¼
Inco	Ag	20 p	5	15	25	$33¼
Inco	Ag	22½	10	174	$10½	$33¼
Inco	Ag	25	5	270	$8¼	$33¼
Inco	Ag	25 p	40	60	90	$33¼
Inco	Ag	27½	28	251	$6⅞	$33¼
Inco	Ag	30	57	234	$5¼	$33¼
Inco	Ag	30 p	6	9	175	$33¼
Inco	Ag	32½p	8	7	$3⅜	$33¼
Norcn	Fb	20	4	612	$12¼	$32¼
Norcn	Fb	27½	4	698	$4¾	$32¼
Norcn	Fb	30	40	1776	$2⅞	$32¼
Norcn	Fb	32½	65	834	130	$32¼
Norcn	My	25	5	333	$7¾	$32¼
Norcn	My	27½	5	364	$5⅞	$32¼
Norcn	My	30	2	1514	$4½	$32¼
Norcn	My	32½	23	574	$2⅞	$32¼
Norcn	My	35	26	427	$2	$32¼
Norcn	Ag	32½	2	214	$4¼	$32¼
Norcn	Ag	35	12	143	$3	$32¼
Noran	Fb	13⅜	7	197	$11⅜	$25
Noran	Fb	16⅝	10	388	$8⅜	$25
Noran	Fb	18⅜	20	143	$6⅜	$25
Noran	Fb	20	32	1401	$4⅞	$25
Noran	Fb	22½	106	553	$3	$25
Noran	My	16⅜	5	103	$8¾	$25
Noran	My	17½	20	428	$7½	$25
Noran	My	17½p	1	5	25	$25
Noran	My	18⅜	2	184	$7	$25
Noran	My	20	78	1001	$5⅞	$25
Noran	My	22½	39	1051	$3⅜	$25
Noran	My	25	404	1099	$2⅛	$25
Noran	Ag	20	7	181	$6¾	$25
Noran	Ag	22½	29	155	$4⅞	$25
Noran	Ag	25	82	226	$3¾	$25
Nor Tel	Jy	55	2	7	$3½	$54¾
Powr C	Fb	15	2	77	100	$15⅛
Powr C	My	15	20	107	160	$15⅛
Rang	Ja	16¼	1	122	$11	$27½
Rang	Ja	22½	44	149	$5	$27½
Rang	Ap	27½	29	287	$2½	$27½
Rang	Jy	25	1	51	$6	$27½
Rang	Jy	27½	22	98	$4¼	$27½
Roy Bk	Ja	40	37	92	125	$41⅝
Roy Bk	Ap	40	5	137	$2½	$41⅝
Roy Bk	Jy	40	12	80	$3½	$41⅝
Roy Bk	Jy	45	10	14	130	$41⅝
Shell C	Fb	32½	9	582	$2¼	$33¾
Shell C	Fb	32½p	2	49	100	$33¾
Shell C	Fb	35	25	1170	80	$33¾
Shell C	Fb	40	16	274	30	$33¾
Shell C	My	30	10	439	$6	$33¾
Shell C	My	32½	18	371	$4⅝	$33¾
Shell C	My	32½p	4	14	180	$33¾
Shell C	My	35	59	799	$3	$33¾
Shell C	My	35 p	2	16	$3	$33¾
Shell C	My	40	19	236	145	$33¾
Shell C	Ag	30	22	138	$7½	$33¾
Shell C	Ag	32½	3	120	$5⅞	$33¾
Shell C	Ag	35	4	168	$4⅜	$33¾
Shell C	Ag	40	19	157	$2⅝	$33¾
Stico A	Fb	25	5	244	$3⅝	$29
Stico A	Fb	27½	55	446	165	$29
Stico A	Fb	30	62	867	55	$29
Stico A	My	25	13	234	$4½	$29
Stico A	My	27½	75	364	$2⅝	$29
Stico A	My	30	86	432	140	$29
Stico A	Ag	25	15	210	$5	$29
Stico A	Ag	27½	55	130	$3⅛	$29
Stico A	Ag	30	20	20	$2	$29
T-D Bk	Jn	27½	5	5	60	$24¼
Total P	Ja	20	6	69	$8⅞	$27⅜
Total P	Ja	22½	4	172	$5⅞	$27⅜
Total P	Ja	25	233	457	$2¾	$27⅜
Total P	Ja	27½	56	892	35	$27⅜
Total P	Ja	30	67	1888	1	$27⅜
Total P	Ja	32½	103	878	1	$27⅜
Total P	Ja	32½p	10	50	$4¾	$27⅜
Total P	Ap	25	35	313	$4½	$27⅜
Total P	Ap	25 p	5	56	85	$27⅜
Total P	Ap	27½	106	950	$3	$27⅜
Total P	Ap	27½p	4	90	195	$27⅜
Total P	Ap	30	242	1268	175	$27⅜
Total P	Ap	32½	86	353	125	$27⅜
Total P	Ap	32½p	4	102	$5	$27⅜
Total P	Jy	20	2	7	$9½	$27⅜
Total P	Jy	25	43	108	$5⅝	$27⅜
Total P	Jy	27½	10	73	$3½	$27⅜
Total P	Jy	30	13	201	$3⅞	$27⅜
Total P	Jy	30 p	10	65	$3½	$27⅜
Total P	Jy	32½	9	155	$2⅞	$27⅜
TrC PL	Fb	25	75	930	$2¼	$27⅛
TrC PL	Fb	27½	1	133	50	$27⅛
TrC PL	My	22½	10	250	$5½	$27⅛
TrC PL	My	25	20	340	$3	$27⅛
TrC PL	My	27½	17	261	150	$27⅛
Segrm	Ap	50	110	227	$4½	$51
Segrm	Jy	45	5	14	$10	$51
Segrm	Jy	50	1	43	$6¾	$51
Wcoast	Mr	15	47	2575	50	$14⅞
Wcoast	Mr	17½	10	1423	15	$14⅞
Wcoast	Jn	12½	10	124	$2⅝	$14⅞
Wcoast	Jn	15	37	916	100	$14⅞
Wcoast	Sp	12½	10	19	$2⅞	$14⅞
Wcoast	Sp	15	38	238	130	$14⅞

Total volume 10940.
Total open interest 145041.

New York

Monday

Alcan	56⅛	Inland St	33⅜
Alcoa	61	IBM	66⅞
Ald Chem	52⅞	Int Harv	33¾
Al-Chim	32	IN

Fish firm curbs risky, says report

Restrictions on foreign investment in the fishing industry would pose considerable risk and hold out little prospect for gain for B.C., says a report prepared for the environment ministry.

The study, done by Quadra Economic Consultants Ltd. and McDaniels Research Ltd., found that the province benefits from access to foreign money to support development.

The provincial government recently imposed a moratorium on licences issued to fish buyers and processing plants pending a review of policy.

One benefit from foreign investment, the study suggests, is that new money has allowed the industry to expand and adopt new, efficient processing methods.

The report says if there are problems in the industry and corrective policies are required, firms should be dealt with on an equal basis regardless of the origin of the investment in the firm.

There should be a comprehensive policy on industrial structure and competition, the report says.

"This position is taken because many of the questions which have been raised about the performance of foreign firms relate to practices that can be, and are, indulged in just as readily by domestic firms."

The study found that of 61 companies that account for virtually all the fish-processing in the province, 29 contain some element of foreign investment.

Of the firms, 10 were found to be at least 50 per cent foreign owned while 17 companies had 20 per cent or more direct foreign ownership. Of those 12 are Japanese and five are American.

B.C. Packers, the industry's largest firm, originally registered in the U.S. and now affiliated with George Weston Ltd. of Britain, is officially listed as Canadian-owned.

The second-largest company, Canadian Fishing Ltd., is wholly-owned by the New England Fishing Co. of Seattle.

The study says the wave of Japanese investment in the last 10 years has arisen because of new markets in Japan.

Japanese companies are investing in B.C. to guarantee themselves a share of the lucrative herring roe trade, the study said. Herring roe is a delicacy in Japan.

The study says given current conditions, it seems unlikely that foreign investors would be able to manipulate wholesale or landed prices.

'They're ready to go'

Continued from page 1

ple the initiative they need to start building "it is going to give the economy a real boost," Devries said.

He said Victoria Public Savings has been allotted about $3 million.

"I think we will get rid of that in a matter of weeks."

Gordon Proctor of Westcoast Savings Credit Union also said his company won't have any difficulty distributing its allotted $6.7 million.

He said Westcoast is only taking applications from those who have specific plans for development.

Even considering the fact that the bulk of those inquiring about or applying for the mortgages don't have such specific plans, there are still a large number of people who do qualify, Proctor said.

"It is going to be a real shot in the arm."

Contract riles aldermen

Two Esquimalt alderman hotly opposed the awarding of a $25,000 contract to a Burnaby firm Monday night without tenders being called.

Ald. Larry Mann said he will ask for a special meeting of council to reconsider giving the contract for a sprinkler system for Bullen Park to an out-of-town firm.

The sprinkler system is the final expenditure in the municipality's $500,000 Neighborhood Improvement Project, first approved in 1975.

Mann also objected to the automatic awarding of a contract to a single supplier for all Esquimalt's sprinkler systems, warning that it could lead to the municipality being held up for ransom.

Council was told by parks and recreation manager Jack Boutilier awarding of the contract was to ensure uniformity of the municipality's sprinkler systems and to meet the deadline for the project.

But Ald. Colin Blair said today he had talked to some local firms that claimed they could have had bids prepared in a couple of days, and one company said specifically that its installs the same kind of sprinkler called for in the contract.

"This contract was awarded on the same evening we appointed Ald. Jim McEvay as our representative to the Capital Regional District's economic development commission," Blair said.

"Here we are in same evening as we make this appointment giving out-of-town firms a big contract," he said. "It seems at cross purposes if we are paying taxpayers' money for the development commission at the same time we're giving business to out-of-town firms."

Blair said two council policies were violated by the awarding of the contract.

The first is that contracts for goods or services over $3,000 must be put out to tender, while the second policy, established by council last year, states that local firms must be given every opportunity to do the job where prices are comparable.

Mann, who is public works committee chairman, and Mayor Ken Hill said they had received several compliments about snow removal during the recent storm.

The total cost of snow removal between Jan. 4 and 11 was $9,400, prompting municipal engineer M.H. Campbell to note: "We're $9,400 over budget."

There is no money in the Esquimalt budget for snow removal.

Council also agreed to lease one of its houses to St. Paul's Church for $10 a month plus expenses. The house will be used by a refugee family.

DO YOU HAVE SALES EXPERIENCE?

. . . and interested in increasing your earnings and expanding your horizons? We may have the position for you!

Apply in person with resume to

Kelly's Stereo Marts

728 Yates
388-5502

1-13

U.S. press out

TEHRAN (AP) — The Iranian government, which has ordered all American reporters to leave Iran, today gave them until Friday midnight to obey the directive.

The announcement, made by the director of the foreign press, Sadegh Abolghassem, said that with U.S. reporters out of the country there will be less emphasis on the American hostages held at the U.S. embassy since Nov. 4 by Islamic militants demanding the return of the ousted shah.

"I think it will be good for Iran, the United States and the hostages," said the foreign press chief.

Iran oilfields in reach

Continued from page 1

said in a report monitored in London.

A Western military analyst in Kabul said he believed the division on the Afgan-Iran border was poised for possible offensive action against Iran.

"If they want to do it (strike Iran), there is nothing the United States can do to stop them. There just aren't enough American troops in the area and it would take 24 hours to get them there," he said.

He said it would take an armored Soviet column "about three hours" to race from the border to Iran's oil fields on the Persian Gulf if Moscow gave the go-ahead.

There was no independent means to confirm the report of the Soviet troop buildup on the Iranian border. Communications with Herat were completely cut.

No Iranian official has commented on the reports of the Soviet buildup.

But in Beirut, Arab oil producers, fearing they may be the next target of Soviet invasion, set aside oil pricing to review suspected Soviet designs on their oil fields at an emergency OPEC meeting in March.

United Arab Emirates Oil Minister Mana Said al-Otaiba said in an interview published Monday that the Soviets' Afghanistan power play — which brings Soviet troops to within 350 miles of the Arabian Sea — was a threat to the world's oil supplies.

"The Soviet occupation of Afghanistan and Russians' ambitions to reach warm waters and the oil sources represents a direct threat to oil supplies," Otaiba told the Abu Dhabi newspaper al Fajr.

Meanwhile, Argentina and Brazil, South America's largest grain exporting nations, indicated Monday they will not participate in the U.S. partial embargo on grain exports to the Soviet Union.

The immediate effect of the separate decisions to turn aside U.S. pleas to join the partial embargo appeared to be political, since it is unclear if Argentina and Brazil in fact will ship large new amounts of grain to the Soviet Union.

In Montreal, Canadian External Affairs Minister Flora MacDonald said Monday the Canadian government might consider barring Soviet hockey teams from playing in Canada as part of this country's protest against the Soviet invasion of Afghanistan.

Asked to comment on the minister's remarks, John Ziegler, president of the National Hockey League, said: "If Canada believes that is a policy ... it should adopt, we would happily encourage it."

RETAIL MANAGEMENT

Salary $12,000+

Are you dynamic? Career oriented? If you have retail experience and have been involved with the "junior" market or the clothing field, then you could be a part of a quickly expanding organization. The successful candidate will begin by managing a high volume store with $15,000/wk. gross sales. Having met this challenge, the opportunity exists to pick up two or three more stores. With a 37½-hour week and only two Saturdays per month to work, there is still ample time for your private life. National in scope, the Company offers extensive benefits and lots of room to seek new challenges.

For Information Call

Marilyn Mickelberry
385-3425
412, 1175 Douglas Street
Victoria, B.C. V8W 2E1

Drake Personnel

a division of Drake International Inc

1-13

SALES OPPORTUNITY

Salary Negotiable

So you want to establish your own hours, set your own pace and enjoy an income that's directly related to your own degree of effort and skill? An opportunity exists here to have the freedom to shape your working life as it suits you best. If you are a self-starter, can stay motivated in the face of disappointment, enjoy people and have a genuine concern in helping them, are socially active and have lived in Victoria for at least two years, then you can continue to be successful enough to earn a possible income of $50,000 per annum after the first two years. The challenges involve meeting the general public and using your own initiative. Complete training programs exist for those prepared to work long, hard hours and the opportunity to advance your career at the rate you can prove your ability with this large, multi-national organization. If your interest is piqued, then don't hesitate . . . call for details today.

FOR INFORMATIONAL CALL
MARILYN MICKELBERRY
385-3425
412, 1175 Douglas St.
Victoria, B.C. V8W 2E1

1-13

Drake Personnel

a division of Drake International Inc.

HOME FASHION EVENT

the Bay

CONTEMPORARY CLASSICS

This tuxedo styled group is perfectly scaled for today's apartments and townhouses. Upholstered in a high quality 100% acrylic velvet, the putty colour and simple lines suit the decor of modern homes. But it's the deep seated comfort that makes this suite a favourite.

Sofa, reg. $725 Sale $649
Loveseat, reg. $575 Sale $499
Chair, reg. $425 Sale $369

Also shown:
Cocktail table, reg. $345 Sale $299
Door end table, reg. $375 Sale $329
End table, reg. $295 Sale $269

Furniture, Downtown Vancouver (sixth), Victoria, and at or through all Bay stores in B.C.

Prices in effect till February 16.

Show your Bay Shopping Card! Master Charge and Visa are also welcome.

Authorized Dealer
Scotchgard
Fabric Protector

Hudson's Bay Company

The baby biz booms as births climb

By NORMAN GIDNEY

There's a baby boom in B.C. and the rest of the country, and it's hit Victoria with a bang.

After bottoming out six years ago, births have started to climb again.

Statistics on Victoria since the early 1970s are full of fluctuations, but there are several informal indicators of a definite upswing in the last 12 months:

— Maternity wards at both Victoria hospitals are loaded with mothers and newborn babies.

— Businesses catering to babies and children's needs are booming.

— Older neighborhoods are experiencing a "rebirth" as new families flood in, buying homes from older and retired couples whose children are grown up.

— Daycare centres and the like are busier than ever. The co-op pre-school run by parents for three to five-year-olds at Margaret Jenkins school in Fairfield is booked up two years in advance.

Three years ago the organizers were thinking of closing because there weren't enough small children in the neighborhood.

— 1979 was the year enrolment in the Victoria school district finally stopped dropping. Some schools in "maturing" neighborhoods — which school district planners wanted to close two years ago — report a levelling off or a slight increase in numbers.

"It's on the increase. There's a mini-boom, let's put it that way," says Ian Merkle, comptroller of Storkcraft Inc., a Vancouver manufacturer of baby furniture and cribs which are sold nation-wide.

Fran Martin, a nurse in the Victoria General Hospital maternity ward, says: "We've definitely noticed an increase in the birth rate here."

Cherub Diaper Service of Esquimalt, the capital region's only diaper service, has orders up to May.

"They say it was the Year of the Child," said Joan Peakman, who runs Cherub. She's noticed a tremendous increase in business.

"There's an awful lot of babies being born."

She's run out diapers once and had to buy more for orders stacked up to May.

One reason she suggests for the mini-boom is a decline in use of the pill. Women have been scared away by reported health hazards.

"The vanguard of the post-war baby boom is either having a family or starting a family," says Tony Brogan of Fairfield Realty who is finding lots of homes for new families.

Some streets in Fairfield that haven't heard the patter of little feet in 15 years are now dotted with young children, according to realtors.

Typical home buyers moving into the area are young families 28 to 35 years old with professional or semi-professional occupations, a family income of between $1,500 and $2,000 a month.

They're probably second home buyers and have one or two small children, says Brogan.

"They like the family-oriented neighborhood," he says.

The current increase in births is not as big as the postwar baby boom when 480,000 births were recorded annually in Canada in the late 1950s, but it's having similar if less pronounced effects.

B.C. births bottomed out in 1973 and climbed from that year's low of 34,352 births to 37,010 in the 12 months ended in June this year.

Vital statistics, the provincial agency which keeps tabs on births, deaths and marriages on a calendar year basis, counts almost 40,000 births in a preliminary figure for the calendar year 1979.

Births in Victoria and the capital region show more fluctuations over the last few years and it's difficult to predict what's coming.

The statistical projections are for a continuing slow increase in B.C. and across Canada during the next five years to a peak of 380,000-400,000 births nation-wide by 1985, then a slow decline to the end of the century.

On a piece of graph paper, the line plotting local births is a series of peaks and valleys. In the Capital Regional District last year, the preliminary figure is 2,599 live births, lower than the 2,672 recorded in 1977 but above the 1976 figure of 2,446. The year 1975 was the highest of the last eight at 2,688.

Figures for Victoria and Saanich show similar fluctuations.

The figures for 1979 are not yet available, but if the Victoria region conforms to the provincial trend we should see a sharp jump in births for the year just ended.

Statistician Jack Rowe of the vital statistics branch notes that while actual numbers of births seem to be on the increase, the actual birth rate — that is, the numbers of babies being born per 1,000 population — has declined.

From 12.6 births per 1,000 in 1971 in the Capital Regional District, the rate went down to 12.0 in 1974 and to 10.6 in 1976.

Preliminary figures for 1977 and 1978 show an increase (11.4 and 11.1 respectively) but Rowe thinks the final ones may be lower. The CRD population estimate they're based on may be revised upwards.

The birth rate has stabilized around 11.0, Rowe says. But it's difficult to try and predict what will happen in the 1980s. In the 60s, a statistician could say with confidence births were increasing, he says. And in the 70s, there was a definite decline.

But the 80s promise a period of uncertainty.

School board officials have spotted the rising numbers of births, but say it won't have a great impact on Victoria schools. Elementary school enrolment did jump this year by 46 pupils — the first increase in almost a decade — but scattered over the whole district it was barely noticeable.

"We really haven't seen it," said planner Bob Yates.

He said the board worries more about coping with population shifts within the district, rather than minimal changes in total enrolment. Areas like Gordon Head are growing in population and schools are crowded while older neighborhoods have lost enrolment.

Births will probably slowly increase over the next few years, Yates says, but never again will they hit more than 3,000 a year in the CRD. The high point was 4,551 in 1956.

"What we're obviously seeing is a wave phenomenon. Women who were born in the 1950s are now moving into child-bearing age."

Bill Halkett photo

Head nurse Pat Battles with latest Royal Jubilee additions

TOWN TALK

One of our *Town Talk* sleuths got a big kiss from a happy customer Monday, but he's not too sure if he deserved it.

Ruth Hall of 2065 Oak Bay came to the *Times* to complain that her account at the Fort Street branch of the Bank of British Columbia had been debited with $655 for a money order she'd purchased Dec. 12. The order was for $500 Australian, and the quoted rate on Hall's receipt was $1.239 Canadian. That worked out to $619.50 Canadian, plus $2 for the money order.

Town Talk's specially commissioned accountant stopped mopping the hall long enough to determine that the actual exchange rate on Aussie dollars that day was more like $1.29, not $1.239, and that yes indeed, Mrs. Hall's account should only have been debited $621.50, not $655.

"It's not that it's a lot of money," said Hall, who had sent the money to her daughter Down Under. "It's the principle of the thing. They shouldn't be able to just take money out of my account like that."

So our man drove Hall down to her bank and asked to see manager **Thomas Brown**. Brown spotted Hall and friend and dismissed one of his assistants. As Hall walked into the office, Brown stood and said: "Mrs. Hall, we were trying to phone you. The bank has decided to credit your account with $32.50."

Startled, Hall said: "Oh, I've dragged this gentleman down here for nothing. And you don't even get a story. Oh well, you've brought me luck."

And with that, she gave our hero a hug and a kiss. Before he could react she was on her way out of the bank.

So why the error? Brown says the bank charged Hall the bank's buying rate for Australian currency that day instead of the selling rate.

So did *Town Talk* do the trick? Well, Hall had been at the bank earlier in the day and protested. When that didn't work, she said she was going to try and interest the *Times* in the matter. Nice timing, if nothing else.

★ ★ ★

Not all nominees for the upcoming Grammy Awards, the most prestigious in the music industry, hail from the glitter of the big city.

David Foster, 30, son of **Eleanor** and the late **Maurice Foster** of 2417 Wilcox Terrace in Central Saanich, has been nominated for his work on the group **Earth, Wind and Fire's** album I Am.

Foster was born and raised in Victoria, although he's been living in California for seven years. He's a record producer and a song writer, Mrs. Foster said, but she doesn't know the category of the nomination.

★ ★ ★

The artist or artists seem reluctant to claim credit for the numerous spray-painted graffiti appearing on buildings around Victoria, but one clue to their identity has popped up.

It seems one of them, at least, is a woman. A new message recently appeared in the 700-block Johnson on the side of the Odeon theatre.

It says: "Christ, Marx and Women's Lib vs. Money, Capitalism and Hitler. Okay? Edna."

Now if Edna will only tell us what it i...

★ ★ ★

Premier **Peter Lougheed** of Alberta is sending out thousands of formal-looking engraved "invitations" to ex-Albertans to get them to return to their native province for the 75th anniversary of the province's founding.

Puzzled Victorians who thought they'd left the land of ice and snow behind them years ago may wonder how they got on the premier's mailing list. Actually, it's a promotion by the Alberta travel department.

It promises to be quite a birthday party. The tab is $50 million.

Last summer, Travel Alberta asked Albertans to send names and addresses of friends and relatives and others they knew who once lived in the oil-rich prairie province. Now it's sending invitations out — more than 100,000. They even say R.S.V.P.

If you reply in the affirmative "you get a package of tourist information — a road map, a message from the premier, and so on," a spokesman said.

★ ★ ★

Victoria resident **Geza Benko** thinks B.C. Hydro shouldn't waste his money sending out its *Service Digest* and little national unity petitions with his electric bill.

Benko calls it propaganda. In a recent letter to the editor, the resident of 2512 Scott said he's returned the "junk mail" to Hydro chairman **Robert Bonner** and deducted $1 in handling charges from his latest bill.

That's a little steep. Spokesman **Ray Monk** told us the cost of the "Help Keep Canada United" petitions which Hydro mailed out last month as a public service "worked out to umpteen-twentieths of a cent" per customer.

In all, the petition cost Hydro — me and thee — $8,500. That paid for printing several hundred thousand of the forms in a size that would fit in Hydro's electric bill envelopes.

★ ★ ★

Saanich council is contemplating a bylaw amendment making it illegal for farmers to chase chickens before 7 a.m. or later than 11 p.m.

The reason: pursued poultry apparently make a lot of noise.

★ ★ ★

Vacationing this year is going to be a real pleasure for **Nell Vickers**, 1111 McKenzie, thanks to a Christmas present from B.C. Tel.

Vickers is one of five winners in a province-wide long distance calling contest and the prize is two tickets anywhere Air Canada travels and $2,000 in American Express traveller's cheques.

The contest attracted nearly 400,000 entries during a 10-week period and was cooked up to stimulate long distance calls during non-peak hours.

★ ★ ★

Four-year-old **Jan Fraser Coward** knows what it's like to be an instant V.I.P.

A recent *Times* story told how his parents, **Donna-Rae** and **Jan Coward**, were helping him live a full life despite being slightly hydrocephalic and how part of their program was to have their son taught French by **Norman Rubenstein** of A.B.C. Tutoring.

The story was accompanied by a picture taken by photographer **Ian McKain**.

Since then, Jan Fraser has been continually recognized when taken on shopping excursions.

Jan Fraser is enjoying the attention. The only problem is that he acted up at the first French lesson after the story broke but has since learned to live with the publicity.

★ ★ ★

We can now set the facts straight on who was the first transcontinental tourist to visit Victoria, thanks to reader **W.H. Warren**.

In a recent *In Case You're Wondering* column it was reported **Walter Butler Cheadle** and **Viscount Milton** held the honors, having made the trek across Canada to Victoria in 1862.

Not so, says Warren; it was the Canadian painter **Paul Kane**, who spent three months in Victoria in 1847 painting pictures of native Indians.

Warren also sent along a copy of a picture painted that year by Kane of a stormy crossing of the Strait of Juan de Fuca. The original is owned by the Stark Foundation of Orange, Texas.

Protests of labor won't stop Sandman for city - Gaglardi

By NORMAN GIDNEY

The Sandman Inn proposed for Victoria will go ahead despite protests from the labor movement, Sandman Inns Ltd. president Bob Gaglardi said Monday.

But he criticized the press, unions and some members of city council for throwing roadblocks in the way of the hotel project planned for the northwest corner of Douglas and Herald.

"Jeepers, there ought to be some laws against what people are putting in the papers," he said.

Gaglardi, son of controversial former highways minister Phil Gaglardi, referred to reports from city council last November which called the hotel design "a piece of junk."

He said the newspapers had taken the remark made by Ald. Bill McElroy and former alderman John Hayes out of context. It wasn't the design, but the proposal itself they were talking about.

"You degraded our company by saying that," he said.

"We're trying to do a quality project in the city and we're not getting a lot of help from a bunch of NDP councillors," Gaglardi said in an interview from his company's headquarters in Vancouver.

He said his architect is trying to renegotiate terms of a development permit. City council refused design approval two months ago in a dispute over access to the hotel's parking garage and other architectural details.

"The city says you can't build over 50 feet. It says you can't do this, you can't do that," said Gaglardi.

Originally, Sandman proposed a nine-storey structure but that was contrary to city bylaws.

He described the design controls as very restrictive.

Asked about the more recent controversy stirred up by the V.I. Building Trades Council, which threatens trouble over Sandman's policy of using non-union labor in construction, Gaglardi asked the reporter:

"Are you union?"

When the reporter answered yes, Gaglardi said: "Okay, that's all I have to say."

But he went on, suggesting that the union's arguments didn't make sense.

"It's just so silly I don't have anything to say. Are people who are non-union not people?"

"We're just non-union, not anti-union."

About the trades council's claim that the Gaglardis' company had been cited for numerous safety violations, he said:

"Do you beat your wife?" Sandman has an excellent safety record, Gaglardi said, and has had no problems with the Workers' Compensation Board.

He said Sandman probably has the most expertise of any hotel chain in the country. "We're probably the best."

Gaglardi also indicated Sandman would not agree to a city request for a meeting to explain its methods of operation.

"What for?" he asked if the company would appear before city council.

EVERYBODY BEAMED when Finance Minister Hugh Curtis handed over $7,000 cheque to Victoria constable John Smith to buy seven new trail bikes for Wheels project sponsored by the Victoria Kiwanis Club. In background are club members Rod Scheurman, left, and Don Young, president, while next to Smith is Allan Young, one of 36 youngsters between ages 11 and 16 who participate in the Police Community Services project each weekend. Cash to buy bikes came from the B.C. Lotteries Fund.

Farmer dies amid rubble

A Central Saanich farmer was crushed to death Monday when the roof of old shed being demolished collapsed on top of him.

Hans Gruber, 69, was killed instantly in the mishap that occurred at about 3:20 p.m. at his home at 1712 Hovey.

Central Saanich police said Gruber and his prospective son-in-law, John Wilson, 33, were tearing down a large implement shed.

They had knocked down one wall and Wilson got a tractor to haul away a heavy beam.

Police said Wilson warned Gruber not to go into the building because it seemed pretty rickety.

Wilson drove off with the beam in tow and got about 60 feet when suddenly he heard the roof collapse, turned and saw Gruber pinned under the rubble.

Police believe Gruber suffered a broken neck.

Wilson tried to use the tractor to lift the boards covering Gruber but couldn't and called Central Saanich fire department.

Coroner John Davidge said he will decide whether to hold an inquest or an inquiry.

TV's sassy Flo spins off on own

HOLLYWOOD (UPI) — Diane Ladd won an Oscar nomination in 1974 as sharp-tongued Flo, the sassy waitress in *Alice Doesn't Live Here Anymore*, then she stood by to watch Polly Holliday become a TV star in the role.

Now Polly is spinning off in her own series, *Flo*, after four years of hollering her catch phrase "kiss my grits."

Diane replaces Polly on the highly rated *Alice* series, joining the show's star, Linda Lavin, and Beth Howland as the third waitress in Mel's Diner.

Flo was an independent Southern gal of middle years with an eye for eligible bachelors when Diane played her in the movie. This time around Diane will portray another magnolia blossom.

Her name in the series is Belle, a Mississippi blonde of indeterminate years, who worked for Mel (Vic Tayback) in the dim, distant past. According to Diane, who has yet to see a script, Belle is honest, witty, verbose and entertaining.

"Belle knows a good man is hard to find," Diane said. "She is waiting for a good man to ring her bell."

Diane was having lunch in the Warner Bros. commissary. Sitting at the next table were Lavin, Tayback and Howland, her new co-stars.

Diane worked with Tayback, who played Mel in *Alice Doesn't Live Here Anymore*. She is in the process of getting to know Lavin and Howland. It will be a week or two before the first episode including Diane is filmed.

When it was decided Holliday would spin off on her own four months ago, Alan Shayne, Warner Bros. TV chief, asked Diane to have a chat with Linda about the possibility of joining the cast.

Linda and Diane had lunch together. It was, according to Diane, a pleasant and relaxed meeting. An enthusiastic Linda — who is also a very secure actress — encouraged the Oscar nominee to come aboard.

"Linda helped me make my decision," Diane said. "She pointed out the advantages of a steady job, great pay, a happy company, a relatively easy schedule and three months off a year for other work.

"She also convinced me of the advantages of joining a hit show. But coming into an established series is a 50-50 proposition. The advantage, of course, is having an immediate audience of 40 million viewers and high ratings.

"But, even though I'm creating a new character, there's the disadvantage of joining a tight cast. You feel like odd man out. I'm a bit shy and uncomfortable right now. I'm walking a fine line between license and liberty when it comes to expressing my own ideas about Belle and how she fits in.

HOLIDAY
. . . magnolia blossom

"I'm sure it would be a lot easier personally to be starting out fresh with a whole new cast in a series as far as exchanging ideas and creativity is concerned. You know, we'd all be in the same boat."

In no way does Diane feel she's returned home by joining *Alice*. The half-hour sitcom is a far cry from the two-hour movie.

The film was light years more sophisticated. It won a best actress Oscar for Ellen Burstyn in the title role. Diane lost the award for best supporting actress to Ingrid Bergman's performance in *Murder On The Orient Express*.

Diane is a divorcee. Formerly married to actor Bruce Dern and businessman William Shea Jr., she and Laura, her 13-year-old daughter by Dern, live in the San Fernando Valley, not far from Warner Bros.

Diane will not be seen as Belle until March 2, replacing Holliday exactly one week after Flo leaves Mel's Diner to become a hostess in a southern roadhouse.

Diane was asked why she did not go straight from *Alice Doesn't Live Here Anymore* to the TV series four years ago.

"I don't even know if they wanted me for the TV show," she said.

"I had a holding deal with NBC for a series of my own at the time. So I doubt if I was even considered for the role of Flo. My own pilot show didn't work out.

"It's funny, but I didn't see *Alice* on the tube for a year and a half. I was working in the play every night. When I finally did see the show, there was no connection between the Flo I played and the one Polly was doing.

"The only common thread was that both Flos were southerners and both wore that crazy hair style which I really discovered on a waitress in Phoenix before we started the picture five years ago.

"I wouldn't try to compare Polly's Flo and mine. It's hard to compare peaches and pears. The concept for Flo in the movie was different from the one for TV.

"Belle won't bear any resemblance to either of them. I asked the writers and producers if Belle could be a southern lady, from someplace in Mississippi. I lived in Meridian and other Mississippi towns until I was 16.

scott's world
by vernon scott

Starring Alberta wheat

LETHBRIDGE, Alta. (CP) — The next time you see the wheat fields of Texas, Oklahoma or Kansas in a movie, chances are that what you are actually seeing is an Alberta stand-in.

Les Kimber, a Calgary production manager who has worked in film for more than 20 years, says this province's south is becoming increasingly popular to Hollywood studios seeking to depict American farmlands.

Chief attractions for location shooting here include the Alberta government's financial incentives to filmmakers, the devalued Canadian dollar.

Kimber explains that southern Alberta's wheat fields offer a prime location to American producers who often aren't ready to shoot at home during May or June — harvest time in many farming states.

Entertainment Guide

THE BUTCHART GARDENS — Open year round at 9 a.m. Admission gate now closing 4:00 p.m.

THE BUTCHART GARDENS' RESTAURANT — OPEN YEAR ROUND — Serving delectable Garden Lunches and scrumptious High Teas beside a crackling hearth in the relaxed atmosphere of the historic Butchart residence. Now open 10 a.m. to 4:00 p.m.

COFFEE BAR SERVICE — Available 10 a.m. to 4 p.m.

SEE HOW OUR SEEDS ARE PACKAGED — Hand packaging of seeds in the Gift Store is fascinating to watch. We have many specialty items found only in our store.

35 ACRES OF GARDENS — An invigorating stroll through these majestically beautiful gardens, a spot of tea by our crackling hearth and seed packaging on display combine for a fine outing.

STRATHCONA HOTEL — British Columbia's largest night-life centre, 919 Douglas St., 383-7137. Featuring "THE OLD FORGE" Nightclub with live music of "THE BROTHERS FORBES AND FRIENDS." 3 Discotheques — "THE STING," "THE CUCKOO'S NEST" and "IVY'S" and a unique lounge called "BIG BAD JOHN'S" featuring Hillbilly atmosphere. Luncheon served daily in "THE STING" and lunch and dinner served in the "CUCKOO'S NEST"
"Everybody knows who's Number One!"

CENTURY INN — ENTERTAINMENT PLUS!! "DECA-DANCE DISCOTHEQUE" — Elegance of the '30s, the energy of the '80s, the first Disco of the new decade. "OUR PUB" presents the best exotic dancing in town daily noon to 6 followed by Disco Dancing 'til midnight. Century Inn. Pandora at Government on Centennial Square. 383-1151.

STEWARTS — Nightly dining par excellence — Victoria's best — Louise Rose at the piano. 388-7021.

KOSTAS — Authentic Greek dining. Live entertainment nightly. 384-4196.

GRAYLINE SIGHTSEEING TOURS — Butchart Gardens — includes afternoon tea — 1:30 daily. Grand City Drive — daily — 11:30 and 2 p.m. 388-5248.

START 1980 RIGHT!
DANCE SPECIALS
½ PRICE!
BALLROOM—TOUCH DANCING
—LATIN—DISCO
ND
(OPEN NOON TO 9 P.M.)
NEW DIMENSIONS DANCE STUDIO
755 YATES ST.
385-3223

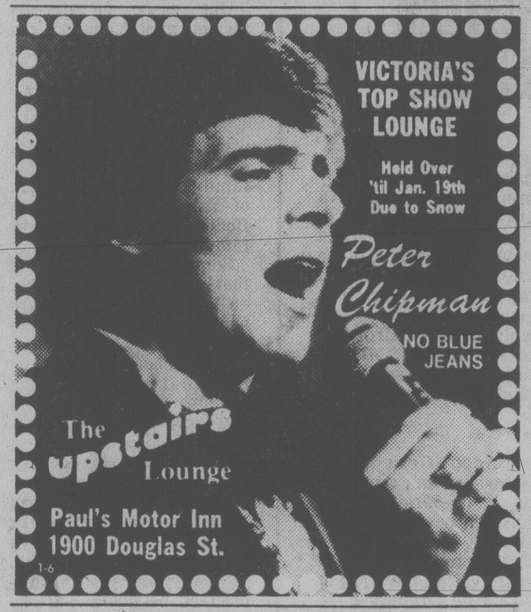

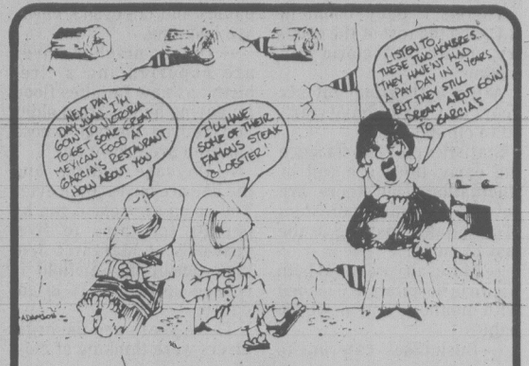

This pay day give yourself a reward . . . a night out at Garcia's. Tasty traditional Mexican dishes or tasty seafood and famous steak and lobster, all served in the warmth and ambience of old Mexico.

GARCIA'S
lower level Cedar Hill Mall
Shelbourne and Cedar Hill Cross Roads
Phone 477-7744
1-13

"ONE OF THE BEST 10 FILMS OF 1979" — People Magazine
BETTE MIDLER ALAN BATES
THE ROSE MATURE
Frequent Coarse Language; Occasional Suggestive Scenes (B.C. Director)
FEATURE AT 6:45 and 9:10 P.M.
MATINEE 2:15 P.M. SATURDAY & SUNDAY

tonne cinema 808 DOUGLAS/382-5922

ONE SIZE PIZZA ONLY
8.95 PICKUP OR SIT IN
Available in limited quantities
PIEMAN DEEP DISH
A 12" WHOPPER WITH SALAMI, DOUBLE CHEESE, PEPPERONI, MUSHROOMS AND YOUR CHOICE OF EITHER ONE OF THE FOLLOWING: BLACK OLIVES, ONIONS OR GREEN PEPPERS.
Pizza Pieman is proud to have served Vancouver Island for over a decade with delicious Italian dishes and we've created another masterpiece "justa for you" WHOPPER DEEP DISH PIZZA!
PIZZA PIEMAN
HOTLINES —
NEWLY AVAILABLE IN ALL 5 LOCATIONS FROM JAN. 15, 1980
Town & Country 383-1177
* 2178 Oak Bay Ave. 592-2404
* Colwood Plaza 478-1711
230 Menzies 386-1348
* 858 Esquimalt Rd. 382-3175
SPECIAL OFFER
Complimentary 1-qt. bottle of pop with each Deep Dish order. *At the three take-out stores only.
(Offer expires Feb. 15th, 1980.)

LIVE AT LANGHAM
LANGHAM COURT THEATRE presents
ARMS and THE MAN
By G.B. Shaw
Directed by: Adrian Jarvis
Jan. 10-19
Daily except Sunday
8:15 P.M.
PHONE ANYTIME FOR RESERVATIONS 384-2142
Presented by the Victoria Theatre Guild

TODAY ONLY
McPherson Playhouse
Matinee 2:30 p.m.
Eves.: 6:00 and 8:30 p.m.
WORLD Adventure Tours
presents
O CANADA
TRAVELTALE FILM
narrated in person by:
KENNETH RICHTER
McPHERSON PLAYHOUSE
Res. $4.75, $4.25, $3.75 at McPherson Box Office (386-6121), Hillside Mall, UVic Centre, Hatley Park Brandywine, Cards N' Things (Sidney)
1-15

THIS WEEK
LIVE ON STAGE!

A two hour's full stage production with tons of elaborate equipment for a series of the most baffling special effects ever conceived in the minds of men.

ANDRE KOLE EXPOSES FOR THE FIRST TIME THE TRUTH BEHIND
TRANSCENDENTAL DEMATERIALIZATION
THE BERMUDA TRIANGLE MYSTERY
THE OCCULT
PSYCHIC SURGERY
COMMUNICATION WITH THE DEAD

Andre Kole has performed in 73 countries on five continents to more than 70 million people. This baffling, entertaining, challenging and inspirational program has been witnessed by more college and university students throughout the world than any other program in history. Don't miss it! Get your tickets now.

ANDRÉ KOLE'S WORLD OF ILLUSION
A magical, spiritual experience that you will remember as long as you live . . . and maybe longer.
Friday, January 18, 1980, 8:00 P.M.
UNIVERSITY CENTRE AUDITORIUM
Admission $4.50 (Reserved Seating)
Tickets Available: University Centre, Hillside Mall, MacPherson Playhouse.
sponsored by Campus Crusade for Christ International

SHOUT IT FROM THE ROOFTOPS!
The screen's most magnificent entertainment returns.

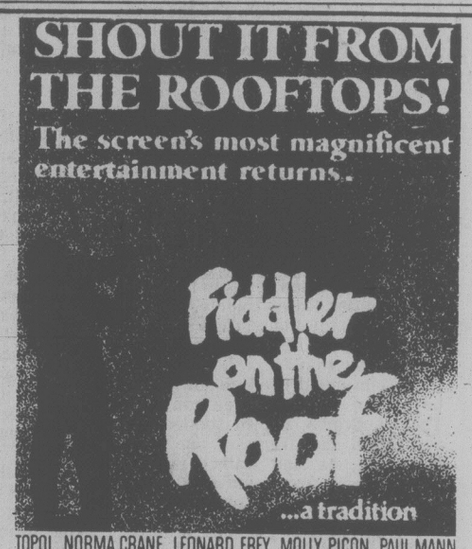

TOPOL NORMA CRANE LEONARD FREY MOLLY PICON PAUL MANN
SHOWTIMES
FRI., SAT. ..... EVENINGS 6:30 and 9:05
SUN.-THURS. .. EVENINGS 8:00
QUADRA A REVISED RE-RELEASE GENERAL
Quadra at Hillside. 382-3370

STEAK 'n CRAB NIGHT
EVERY WEDNESDAY and THURSDAY NIGHT

8.95 FULL STEAK & CRAB DINNER... SERVED WITH SALAD, GARLIC BUN, PILAF OF RICE, VEGETABLE AND HOT BUTTER.
IVANHOES
1314 GOVERNMENT ST.
CALL 383-0913 FOR RES.

FAMOUS PLAYERS 1920 60 1980
6th WEEK!
Evening 7:00, 9:00 p.m.
CHILDREN $1.50
FREE LIST SUSPENDED
GENERAL
CAPITOL 805 YATES ST 384-6811
STAR TREK THE MOTION PICTURE ™
The Human Adventure Is Just Beginning.
Starring WILLIAM SHATNER, LEONARD NIMOY, DeFOREST KELLEY
Presenting PERSIS KHAMBATTA and Starring STEPHEN COLLINS

Kramer vs. Kramer
"THE BEST MOVIE OF THE YEAR. A MOVIE TO ENRICH YOUR LIFE."
Dennis Cunningham CBS-TV
MATURE
WARNING: Occasional Nudity and Swearing. (B.C. Director)
© 1979 COLUMBIA PICTURES INDUSTRIES, INC.
odeon 2
780 YATES STREET 383-0513
MATS.: FRI., SAT., SUN. 1:30, 3:20, 5:10
NIGHTLY 7:10, 9:10

THE ELECTRIC HORSEMAN
THE BEST — ELECTRIC HORSEMAN IS THE BEST AMERICAN ROMANTIC COMEDY OF 1979.
Starring: ROBERT REDFORD JANE FONDA
© 1979 Columbia Pictures Industries, Inc. Universal City Studios, Inc. All Rights Reserved
MATURE
WARNING: Occasional Violence. (B.C. Director)
odeon 1
780 YATES STREET 383-0513
MATS.: FRI., SAT., SUN. 2:15, 4:25
NIGHTLY 6:50, 9:15

ALIVE WITH EXCITEMENT!
A JOURNEY THAT BEGINS WHERE EVERYTHING ENDS
THE BLACK HOLE

© 1979 Walt Disney Productions
GENERAL
Weekdays 7:00, 9:00
CHILDREN $1.50
CORONET 836 YATES ST 383-6414
Starring MAXIMILIAN SCHELL, ANTHONY PERKINS, ROBERT FORSTER, JOSEPH BOTTOMS and YVETTE MIMIEUX and ERNEST BORGNINE

BLAKE EDWARDS' "10"
"THIS MOVIE CONTAINS WHAT MAY WELL BE THE YEAR'S FUNNIEST SEQUENCE" —TIMES MAGAZINE
Starring: DUDLEY MOORE BO DEREK JULIE ANDREWS
RESTRICTED
WARNING: Some Nudity, Frequent Coarse Language and Suggestive Scenes. (B.C. Director)
COUNTING HOUSE 1
BROAD AT BROUGHTON 383-3434
NIGHTLY 7:00, 9:15

IN GERMAN WITH ENGLISH SUBTITLES
Rainer Werner Fassbender's
"THE MARRIAGE OF MARIA BRAUN"
MATURE
WARNING: Occasional Nudity and Suggestive Scenes. (B.C. Director)
COUNTING HOUSE 2
BROAD AT BROUGHTON 383-3434
NIGHTLY 7:00, 9:15

ENDS THURS.

"FIRST RATE PERFORMANCES" —JUDITH CHRIST
EVENINGS 7:05, 9:00 P.M.
MATURE
WARNING: Occasional course language and swearing. B.C. Director
OAK BAY 2184 OAK BAY AVE 598-2213
"GOING IN STYLE"
A comedy to steal your heart
GEORGE BURNS • ART CARNEY • LEE STRASBERG

AYKROYD ● BELUSHI ● BEATTY
AS THEY ROARED INTO BATTLE ONLY ONE THING WAS MISSING . . . THE ENEMY
MATURE
WARNING: Coarse Language and Swearing. Nude Scenes. (B.C. Director)
haida
808 YATES STREET 382-4278
1941
MATS.: SAT., SUN. 2:00, 4:25
NIGHTLY: 6:55, 9:15

Nightly at 7:00, 9:00 P.M.
WARNING: Nude and Suggestive Scenes. (B.C. Director)
ROYAL 805 BROUGHTON 383-9711
The Innocent
Viscontis Sensual Epic of a Diabolical Marriage
ENGLISH DUBBED VERSION

in co-operation with the McPherson Playhouse Foundation
ALLEN HOUGHTON presents
"the theatre hit of the decade"
the tragic life, stormy loves and brilliant music of France's Little Sparrow
Edith PIAF
starring
PHYLLIS COHEN

remember "The poor people of Paris" . . . "If you love me, really love me" . . . "No regrets" . . . "The three bells" . . . and many more
3 GREAT PERFORMANCES
WED., THURS., FRI., JAN. 16, 17, 18
McPherson Playhouse
Tickets 8.50, 7.50, 6.50 (OAPs and students 1.00 off) available at McPherson Playhouse, Hillside Mall, Hatley Park and Cards 'n Things, Sidney.

HARPO'S
ZIPPER
Jan. 14-19
Mon. thru Sat.
15 Bastion Square
Information 385-5333
CABARET

Before the judge

Fines totalling $1,200 were levied in provincial court Monday by Judge Fred Green against two 19-year-olds.

Sean Beecroft, 791 Station, and Patrick Donald Jackson, 2843 Rita, were found guilty on four counts each of common assault over a March 11 incident at 2524 Prior.

Beecroft was fined $150 on the first count and $200 on each of the remaining three counts for a total of $750 while Jackson was fined $150 on the first count and $100 on each of the other three counts for a total of $450.

The incident started with five men outside the residence entering the house and roughing up four persons inside.

★ ★ ★

Judge Blake Allan fined a 23-year-old man $900 after he pleaded guilty to dangerous driving and failing to remain at the scene of an accident.

Thomas Charles Bennett, 3212 Happy Valley, was fined $500 on the dangerous driving charge and $400 for a separate incident in which he was charged with hit and run.

The dangerous driving charge stemmed from a Sept. 2, 1978, incident which began when a police car in front of Bennett's vehicle had to take high-speed evasive action to avoid being rear-ended. Bennett's vehicle eventually became involved in an accident in the 3700-block Blenkinsop.

The second charge was the result of a Jan. 11, 1979, incident in which Bennett's car hit a car parked on McKenzie, causing $700 damage. Bennett abandoned his vehicle one block south of McKenzie on Gordon Head Road, Crown counsel Don Laughton told the court.

★ ★ ★

Judge Harold Alder fined a 34-year-old man who pleaded guilty to two counts of driving with a blood-alcohol content over .08 a total of $1,200.

Merlin Ernest Bradley, 7150 Grant, was fined $400 on the first count and $800 on the second, which occurred hours after he was released following the original charge.

Smith said the incident started July 31 about 9:25 p.m. when Victoria police stopped Bradley on Tyee Road and transported him to the Fisgard Street police station for a breath test. A reading of .24 was obtained before Bradley was charged and released.

About 12:30 a.m., Bradley was stopped again, this time by Colwood RCMP near the Six Mile House beer parlor, and a subsequent breath test reading of .21 was obtained.

They were the first two drinking-driving convictions for Bradley, Smith added.

★ ★ ★

A 63-year-old sports fisherman was fined $250 for having more than twice his limit of salmon Dec. 13.

Crown counsel Tony Johnston told the court Stanley Cook, 6823 West Coast, was approached on his private wharf by fisheries officers, who found him with 11 spring salmon, seven over the daily limit allowed.

★ ★ ★

Crown counsel Wayne Smith apologized to Judge Allan for a courtroom incident last week in which the judge and the prosecutor exchanged heated words.

Smith said he had received a letter from Allan which stated the judge found his behavior in court offensive. Smith said he wished to apologize.

Allan accepted the apology and said it would be the end of the matter, adding that he believed it the duty of all counsel to be respectful to judges.

Pilatzke case going to jury

A county court jury was to retire today to consider its verdict after four days testimony which concluded Monday.

Three defence lawyers and the prosecutor gave their summations after the last defence witnesses were heard. Judge Montague Drake was to instruct the jury on the law today.

John James Pilatzke, 33, has pleaded guilty to breaking and entering Fay's Brentwood Dry Cleaners, 7183 West Saanich, with intent to commit an indictable offence around midnight June 19 but not guilty to possession of a file for the purpose of committing an assault.

He was arrested inside the store after Constable Neil Laing of Central Saanich fired two warning shots and two shots which struck Pilatzke, in the chest and shoulder.

Two other persons, Lori Still, 25, and Robert John Woolcock, 23, pleaded not guilty to breaking and entering with intent.

They were stopped in a car half a mile from the Brentwood Shopping Centre by Constable Bruce Smith.

Woolcock testified Monday that he, Pilatzke and Still went driving in the evening looking for a particular kind of poppy, the bulb of which contains opium and can be boiled to produce "poppy tea."

He had been on parole from William Head Penitentiary where he was serving a three-year sentence for armed robbery, for five days and admitted knowing he should not associate with Pilatzke because of the latter's criminal record.

He said Still drove the car, which he borrowed from his mother, because she knew areas where poppies grow.

After one unsuccessful "poppy raid, so to speak," in Esquimalt and Colwood, they then went up the Saanich Peninsula on another unsuccessful trip and were driving back to town when Pilatzke said to stop and he would be back in a minute.

Woolcock said Pilatzke went to the Brentwood Shopping Centre. A little later, he also went and found Pilatzke pulling glass from a broken window.

He said he had an argument with Pilatzke, wanting him to stop and come back, but he was told to leave.

Woolcock returned to the car and saw an unmarked blue police automobile. He suggested to Still they get out in a hurry because his parole would be revoked if he was even found in the area.

He denied trying to warn Pilatzke of the policeman's arrival and didn't recall anyone doing so, by honking a car horn.

He also denied having any discussions with Pilatzke or Still about a break-in that evening.

AT 9.88 OR LESS OUR OIL AND FILTER IS A WELCOME CHANGE

AVAILABLE ONLY WHERE YOU SEE THIS SIGN
Checkpoint Service

OIL CHANGE AND FILTER SPECIAL

ESSO EXTRA
9.88 OR LESS MOST CARS

Includes:
- Up to 5 litres of Esso Extra Motor Oil and a new filter.
- Up to 7,500 miles between changes.

UNIFLO
14.88 OR LESS MOST CARS

Includes:
- Up to 5 litres of Uniflo Motor Oil and an Atlas High Mileage Filter.
- Contains a friction reducer for fuel economy.
- Up to 15,000 miles between changes.

Our dealers guarantee their work for 90 days or 4,000 miles. You pay no more than prices quoted on most cars, for Checkpoint Service offers at participating Dealers.

Esso

Put your purchase on your Esso credit card. Or, at most Esso stations, you can use your Visa or Master Charge Card.

OFFERS VALID FROM JAN. 14 to FEB. 9.

Great service. Great deals. Check it out.

Trustee under fire for crossing line

PORT ALBERNI (CP) — A school trustee who crossed a picket line set up by striking members of the Canadian Union of Public Employees should be disciplined because he is a union worker, a CUPE spokesman said Monday.

Bill Young, president of local 727, which represents 160 non-teaching staff on strike against School District 70 since last Thursday, said Bob Hoadley, school board vice-chairman, crossed the picket line Friday to attend a personnel committee meeting at the district office.

Young said Hoadley also is a member of the Canadian Paperworkers Union and that CUPE has complained to that union. He said the paperworkers's executive has agreed to ask Hoadley to explain his action.

Hoadley said Friday he had to cross the line because of his responsibility to the school district and that his presence at the personnel committee meetings was necessary to resolve the strike.

The union represents maintenance staff, bus driver and clerical staff in the district.

Island Saw Co.
617 Chatham Street 385-5500

GOLD

from
SAKS FOURTH AVE.
This years Gold
at last years' Prices
10 & 14 KT GOLD CHAINS
DIRECT FROM ITALY.
Dozens of styles —
Ladies' and Men's at
Super Importer Prices!
Courtyard Inn's
'Conference Room'
850 Blanshard Street,
Victoria, B.C.
Telephone (604) 385-6787
JANUARY 16th TO 20th
WEDNESDAY THRU' SUNDAY
Hours: 9 a.m. - 9 p.m.
Bank cards and personal cheques welcome.

NEW
PLAYER'S
EXTRA LIGHT

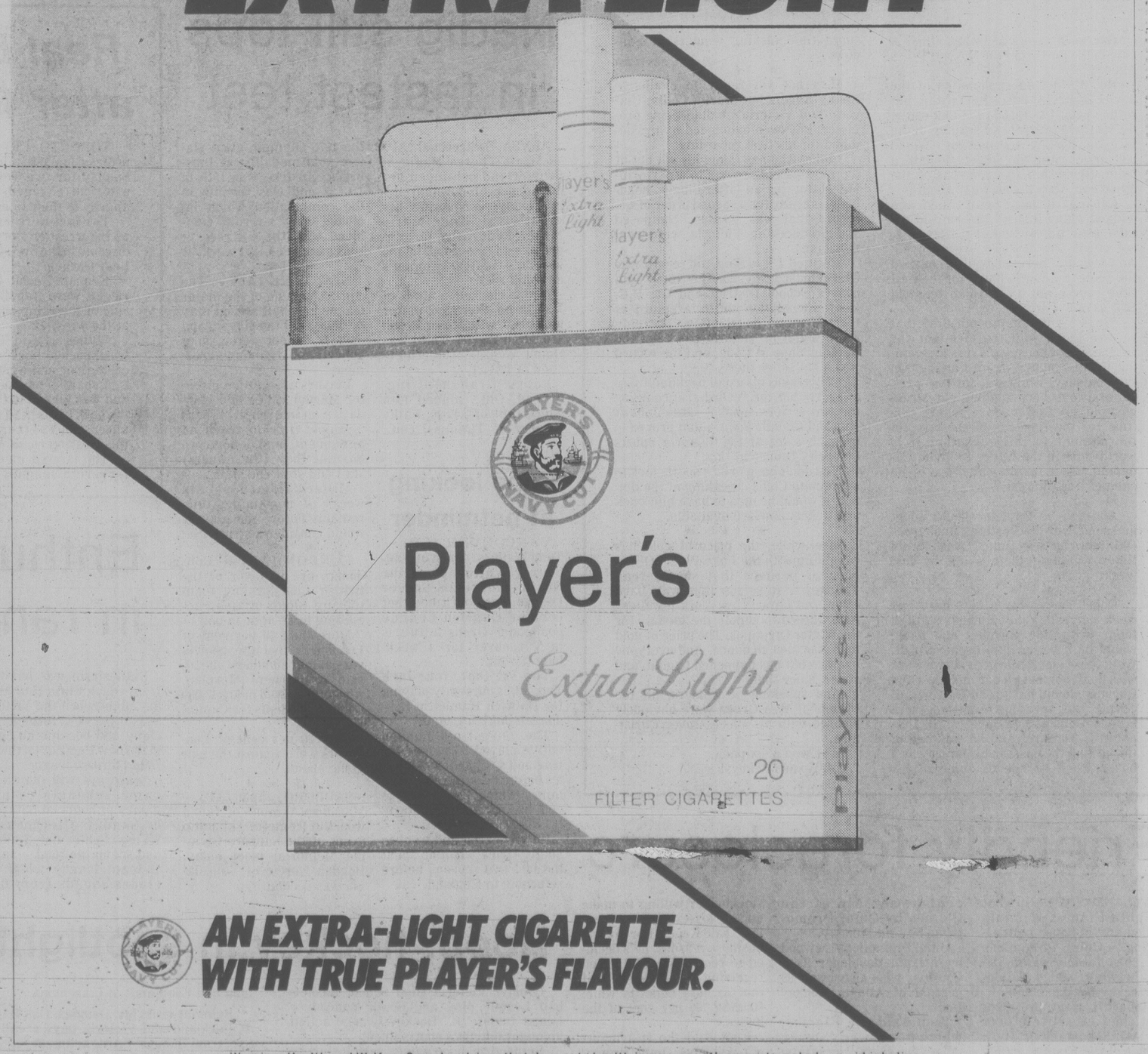

AN EXTRA-LIGHT CIGARETTE
WITH TRUE PLAYER'S FLAVOUR.

Warning: Health and Welfare Canada advises that danger to health increases with amount smoked — avoid inhaling.
Average per cigarette: 9 mg "tar", 0.9 mg nicotine.

Rams strangers in a strange land

LOS ANGELES (AP) — Los Angeles Rams, strangers in a strange land, have started in earnest on what would at first glance seem to be a monumental task — to prevent Pittsburgh Steelers from winning a fourth Super Bowl football crown.

To many visitors to this sunny region of cults, gurus and uninhibited dress, it is indeed a strange la)nd — and the Rams feel like strangers.

The National Football League's 1979 season was the Rams' last in Los Angeles's Memorial Coliseum. In 1980, they'll call Anaheim Stadium, about 60 kilometres to the southeast, their home.

They were booed loud and often by their disgruntled fans who, having suffered through countless seasons which ended one or two games short of a Super Bowl berth, saw their heroes as deserters. And 1979 was hardly an overwhelming season for Los Angeles. The Rams staggered to a 9-7 record and the National Conference's West championship before finally reaching the pinnacle with playoff victories over Dallas Cowboys and Tampa Bay Buccaneers.

Yet the Rams are outsiders — in more than one way.

They will be wearing their road uniforms next Sunday at the Rose Bowl in nearby Pasadena, because this is the American Conference's year to play the role of host team.

And, like pioneers circling the wagons to fend off attackers, the Rams are drawing closer together to ward off what they perceive to be unwarranted assaults by sports writers — including some from the Los Angeles area.

"I thought we'd get more respect after those games (against the Cowboys and Buccaneers) but we haven't," said Doug France, an offensive tackle. "They act like we're not supposed to be in the Super Bowl. And some of the local writers — just a couple — who were against us, have jumped back on the boat."

Dissatisfaction has been expressed by coach Ray Malavasi as well.

"I'd call it inaccurate journalism," he said of some of the stories about his Rams. "They (the writers) don't know what's going on."

France said the mood has been such that a few of the Rams have even thought of boycotting the hundreds of writers arriving here to cover this annual event. It is highly unlikely, though, that any boycott will occur. The NFL simply won't permit it.

"It is the Rams' responsibility to co-operate with the news media and if they don't, we will see that they do," Don Weiss, the NFL's executive director, said when the boycott rumble first surfaced.

The Steelers, 11-point favorites, were very low key when they arrived here Monday.

"Just another game," defensive back Mel Blount shrugged when he and his team-mates landed.

Some of them have expressed the opinion that perhaps the NFL's top two teams aren't in the Super Bowl.

"I'm disappointed the Cowboys lost," Steelers defensive tackle Joe Greene said when the Cowboys were eliminated. "We're the best and we want to play against the best."

The Steelers certainly would appear to be the best — or so the record books would indicate. No other team has ever won three Super Bowls. Only the Steelers, Green Bay Packers and Miami Dolphins managed to win successive Super Bowls but no team has ever done that twice.

But then, no team which went into the Super Bowl as a double-digit favorite came out a winner — Baltimore Colts losing to New York Jets and Minnesota Vikings losing to Kansas City Chiefs.

Lanny kept thoughts on chores for Rockies

By Canadian Press

When Lanny McDonald took to the ice Monday night at Madison Square Garden, his mind may very well have been miles away — 350 to be precise.

But you'd never know it by his performance.

The veteran right winger, with his wife Ardell only hours away from giving birth in Toronto, went out and scored two goals as Colorado Rockies and New York Rangers threw caution to the wind and wound up with a 6-6 National Hockey League tie.

The two goals gave McDonald 21 for the season and six since joining the Rockies last month, along with defenceman Joel Quenneville, in the swap which sent Wilf Paiement and Pat Hickey to the Maple Leafs.

"I'm getting to play the game I love and I don't have to worry about the outside crap like I did in Toronto," he said, referring to the continuing feud between several Toronto players and Leafs general manager Punch Imlach.

McDonald left for Toronto after the game, with his wife expected to give birth this morning. He will rejoin the club in Detroit in time for Wednesday night's game with the Red Wings.

But before departing, McDonald did meet with Rockies owner Arthur Imperatore, a New Jersey trucking magnate. Before leaving the dressing-room, McDonald asked his employer: "Which kind of cigars do you smoke — the little ones or the long ones."

In the only other game Monday night, Montreal Canadiens edged Atlanta Flames, 3-2.

Colorado coach Don Cherry, who joined the Rockies this season after a successful stint behind the bench in Boston, coined his new charges the "Baby Bruins."

"The only trouble with this team is they can't drink like the Bruins."

It took a goal by Rene Robert, his 18th on the season, at 13:51 of the final period to pull the Rockies into the tie. New York took a 3-0 lead by the 8:20 mark of the first period but Colorado, on the first of two by McDonald, was ahead 4-3 just 1:59 into the second period.

The see-saw contest also set a league record as the two clubs managed to score four goals — three by the Rangers — in a 61-second span. The previous mark for the four fastest goals by two teams was established March 3, 1966 in a game between Montreal and Toronto.

Ed Johnstone scored one of those three rapid-fire New York goals and set up the other two, all in a club-record 28 seconds.

(Summaries on page 13)

WINNING RACE for puck during National Hockey League game Monday night in Montreal is Atlanta goaltender Dan Bouchard, who had dashed out of net to clear puck with swift Guy Lafleur in pursuit. Lafleur won duel in later action, scoring winning goal against Bouchard as Canadiens nipped Flames 3-2.

bill walker

Soviets have a point: send best, or none at all

One week's work and what's this? A note in the post from the Novosti Press Agency.

No, it's not an explanation of the Soviet incursion into Afghanistan, but rather what the Russians think of the teams Canada has been sending to the Izvestia hockey tournament. Which isn't much. And the Soviets do have a point. Because if the shoe was on the other foot, they'd soon hear about it.

Canada, it may be recalled and without going into all the morbid details, hasn't done well at the Izvestia, not at all. The Ruskies are annoyed. And **Arkady Chernyshev**, who coached the Soviet team which won for the first time ever from a Canadian team in 1954 says it well:

"It is for the umpteenth time that we are faced with the fact that far from the best hockey players are coming to this country from Canada. On the contrary, while we, for our part, have always been sending our strongest players to Canada. I believe it is time for the sponsors of the Izvestia tournament to think whether it is worthwhile in the future to invite Canadian select teams which are of no competitive interest."

Me too.

And maybe Canada should adopt and send over the **Portland Buckaroos Oldtimers** the next time. It was like old times watching them skate by last week.

★ ★ ★

Oops! There was a note here last week suggesting that Budgets softball team, with **Bob Burgess** due back, would be a better club because of it. Well, these electronic gadgets we work with don't correct all our mistakes and Burgess should have read **Burrows**, of course. But, speaking of hitters, there is one around named **Burgess**. His first name is **Tommy**. And he was one of the best on the coast in his heyday as a boxer. Now he spends some of his spare time picking winners at Sandown.

★ ★ ★

He's not yet ready to challenge **Kenny Rogers** but **Martin Collis**, University of Victoria's balladeering professor, has been astounded by the demand for his first recording.

Collis, who has taken his wit out of the phys ed classrooms to a performing status as an after-dinner headliner, is ready for a second order of the record that was written, composed and produced in Victoria with local musicians.

Entitled *Fit to Sing*, the record was first released Nov. 25. The North Vancouver School District and the B.C. Heart Foundation put in large orders for provincial distribution. The only retail outlet in Victoria has been the Campus Shop at UVic, and the record was a hot seller there.

Collis takes his usual backhand slap at sports but the record also contains the two serious songs — *Run Johnny Run* and *Claudia Song*— that proved to be such a hit at the Victoria Sports Celebrity Dinner in 1978.

You don't have to be a sports jock to appreciate Collis. Speaking of the dinner, it would be nice to have him back and tickets now are available.

★ ★ ★

Meanwhile, the price of gold has caught up with the Lake Placid Olympics; or perhaps that should read *Tiffaney's*. It seems that way back when, the famed New York jewellery firm agreed to supply the medals for the Winter Olympics. The price of gold then was $180 an ounce. And everyone knows what has happened to gold, and silver, since then.

And speaking of winners, all the friends of **Wes Green** were obviously pleased with his success over Christmas.

Wes won a six-pack.

Of Texas Mickeys!

Nadig still tops in fastest test

ARVSA, Switzerland (AP) — Marie-Theres Nadig of Switzerland continued her dominance of downhill skiing today, conquering her great rival, Anne Marie Moser Proell, by 11 hundredths of a second in the season's fastest women's downhill race.

Nadig clocked a time of 1:39.79 on the 2,992-meter long piste, with Moser Proell second in 1:39.90. Third was Hanni Wenzel of Liechtenstein in 1:41.21.

Laurie Graham of Inglewood, Ont., placed 13th with a time of 1:42.10, Kathy Kreiner of Timmins, Ont., the 1976 Olympic giant slalom gold medallist at Innsbruck, Austria, was 15th in 1:42.38 and was seventh in the combination which included today's results combined with the GS race at Berchtesgaden last week.

★ ★ ★

NEW YORK (AP) — The April 9 opening of the major league baseball season may be delayed if the players and owners cannot agree on a collective bargaining agreement.

Players association director Marvin Miller said Monday in an interview: "There is ample time to reach an agreement, and I hope we do. But they (the owners) stall and stall and stall.

Miller said at least six weeks of negotiating time remains before the players would consider a strike.

★ ★ ★

LONDON (AP) — Londoners are in favor of the British Lions' rugby team touring South Africa, according to an opinion poll.

More than 69 per cent of Londoners feel the controversial tour should go ahead, said researchers Marplan, who interviewed nearly 2,000 London residents for Capital Radio.

Only 20 per cent of Londoners were against the tour going ahead.

SAPPORO, Japan (AP) — Masahiro Akimoto of Japan won the 90-metre ski jump event of the Sapporo Olympic Memorial meet today. Bogdan Norcic of Yugoslavia was second.

Caps looking at netminder

VANCOUVER (CP) — Tony Waiters, coach of Vancouver Whitecaps of the North American Soccer League, has confirmed that former English League goaltender Graham Tutt is in Vancouver for a week-long try-out.

The six-foot, four-inch Tutt, 23, is currently playing for Dulwich Hamlet in London's Isthmian League.

The 23-year-old London native played 65 games for England's Charlton Athletics before he suffered a head injury which threatened to end his career prematurely.

He recovered and went to South Africa when he spent the last two seasons before returning to England.

Real blood on the floor after fans taunt wrestler

TORONTO (CP) — The theatrics of professional wrestling lost their appeal Sunday for two Toronto men injured after an enraged wrestler reacted angrily to their taunts.

Two fans were left lying on the floor as the wrestler stormed along a ramp en route to the dressing rooms at Maple Leaf Gardens.

Kenneth Roche, 19, and Don Labarrie, 22, were standing on chairs at the side of the ramp shouting and jeering at the wrestler.

Witnesses said Roche, an epileptic, was knocked backwards onto the concrete floor and went into a seizure.

Labarrie bounded onto the ramp and was kicked in the face. He struck the back of his head on the floor and lay unconscious as the wrestler hurried to the dressing room.

The injured men were unattended for several minutes but were eventually taken to hospital, treated and released.

The scuffle occurred minutes after the final bout of the night in which the wrestler and his partner, the villains of the performance, were defeated in a tag-team match.

Dozens of fans stood by the ramp cursing and making obscene gestures as they left the ring.

Nick Roche, brother of one of the injured men, complained police treated the incident as a joke.

One Metropolitan Toronto Police officer said: "What do you want us to do? Get on the radio and say: Suspect last seen running down Church St. in mauve trunks?"

Another officer said he first thought the incident was part of the hype.

"But that was real blood on the floor."

Enthusiasm is evident in ranks of Seasprays

Enthusiasm was bursting from coach Chris Hall Monday night when the Victoria Seasprays were formed officially and became an entry in the new Pacific Northwest field lacrosse league.

Seasprays will play a 16-game schedule — nine games at home on Saturday or Sunday afternoons at UVic's Centennial Stadium and six on the road — in the 16-team league which includes squads from Burnaby, Vancouver and Coquitlam as well as from universities in Washington and Oregon.

"The idea has been accepted very well," Hall said this morning. "We're looking forward to trying something a little different and at the same time giving box players an extra interest and a way of staying in shape."

The coach, a member of last year's Mann Cup-champion Victoria Shamrocks team, will play along with clubmate Dennis Somner and ex-Shamrock Ron MacNeil, a member of Nanaimo Timbermen last season. Several others have expressed interest in playing field lacrosse, Hall said.

Former Shamrock goaltender George Grover will manage the Victoria entry and Jim Hartshorne, president of Seaspray Properties, is sponsor and director.

Players are invited to practices starting Jan.26 at Glanford Park. First game for the Seasprays will be at Centennial Stadium on Feb.23.

CHRIS HALL

Friendly foreclosure

ATLANTA (AP) — In what Atlanta Flames officials called an "in-house restructuring," Omni Promotions Inc. has foreclosed on the financially troubled National Hockey League club.

Robert H. Kent, president and chief executive officer of Atlanta Hockey Inc., owner of the Flames, called the action a friendly foreclosure.

Its result will be 100 per cent ownership of the Flames by Omni Promotions, he said Monday.

Omni Promotions is owned by Atlanta developer Tom Cousins, who also owns 89 percent of Atlanta Hockey Inc.

Kent said the Flames, which have been "losing money for years," owe Omni Promotions about $8.6 million.

"For many years, the only stockholder willing to make up the losses was ... Cousins," said Kent. "For tax and business reasons, he's decided to reorganize. He's been receiving only 89 per cent of the tax loss benefits while funding 100 per cent of the losses."

Kent said the restructuring will give Omni Promotions and Cousins complete ownership of Atlanta Hockey Inc.

Hoop, hockey in spotlight

Greater Victoria High School Basketball League play and South Vancouver Island Junior "B" Hockey League action highlight tonight's sports lineup.

In the girls' hoop games, which start at 6:30, Lambrick is at Stelly's, Dunsmuir at Reynolds, Belmont at Mt. Douglas, Victoria at Spectrum, Oak Bay at Parkland and Esquimalt at Claremont.

Belmont visits Mt. Douglas, Oak Bay is at Parkland and Victoria pays a call on Spectrum in boys' "AA" action at 8.

Pearkes Arena is the site of the 7:30 junior "B" hockey game between Esquimalt Legion and Saanich Braves.

Not eager, not hungry, Chris at the crossroads

CINCINNATI (AP) — Chris Evert Lloyd knows she's at a crossroads in her life and so does her mother, Colette Evert, who watched her become the best in women's tennis for four straight seasons.

Last year, Lloyd lost her top ranking to Martina Navratilova. So far this year, she's been thrashed three straight times in two tournaments by Tracy Austin.

After losing to Austin, 17, 6-2, 6-1 Sunday in the finals of a $150,000 tournament, Lloyd, 25, concluded she had a few decisions to make about her future.

"This year is a big one for me," Lloyd said.

Mrs. Evert knows what her daughter is going through — torn between a desire to regain the top spot and settling down with John Lloyd, who she married last April.

"It's going to be the toughest year of her life," Mrs. Evert said after sitting through a news conference that caused her daughter to lament at one point, "Isn't anything positive going to come out of this interview?"

Lloyd admits she's not as mentally hungry as Austin for victory.

"It's not life or death anymore if I win or lose," Lloyd said.

Mrs. Evert doesn't need words to detect the change in her daughter. She can see it in ways only a mother can tell.

"You can see it in her mouth," Mrs. Lloyd said. "And when she's eager, her nostrils flare.

"I can tell the way she's standing before a serve. When she's eager, she's jumping up and down. I haven't seen that for the last couple of months.

"I don't think she wants to lose, but I don't see the eagerness that I used to."

Lloyd knows she's got to change that attitude in order to beat Austin and others like her.

"If I am eager and hungry, I can win again," Lloyd said.

"I'm not eager and hungry at the moment."

She says it's not winning, but whether she enjoys the tour that will determine how long she continues playing.

But Mrs. Evert knows that the losing does bother her daughter. She's just not sure that her daughter has come to grips with the reality of leaving tennis.

"Chris doesn't like to lose. If she's going to stay on the tour, she's got to improve," Mrs. Evert said. "You can't be number one unless you give a lot more.

"But I can't tell her what to do. She's 25 years old. She has to make her own decisions."

Austin, who collected $30,000 with the win, dominated the match from start to finish. She served two aces in the final game, which capped a week which saw her win 10 straight sets.

CHRIS EVERT LLOYD

Stadler connects in Hope Classic

PALM SPRINGS, Calif. (AP) — The 1980 Professional Golfers' Association tour opened just as the decade of the '70s ended — with the new guys winning.

A record-tying total of 12 men scored their first pro victories in 1979, and Craig Stadler made it 13 in a 12-month period Monday with his two-shot triumph in the rain-delayed Bob Hope Desert Classic.

"I'm glad it's finally here," Stadler said after a five-under-par 67 in the final round had nailed it down. "It's got to be easier from here on.

"It was just one of those days when everything fell into place," he added. "Everything went right, perfect. Every time I got in trouble, I made a good recovery shot.

"I think I only missed two fairways, and I made birdie on both those holes."

That was on the front-nine par-fives at La Quinta Country Club, Nos. 5 and 6. That pair of birdiess put him three under par for the day and he wasn't out of a share of the lead the rest of the way. Some critical putting kept him on top. He holed three times from between 18 and 20 feet and used only 27 strokes on the greens.

"I made the putts when I had to," said Stadler, 26, who joined the pro tour four years ago with some impressive credentials, including a national amateur championship.

He won the Magnolia Classic two years ago, but it's listed as a secondary tour event and doesn't count on the official record. He had his best season last year with $73,000 in winnings.

The first title, worth $50,000 from the total purse of $304,500, came on a 343 total for 90 holes, 17 shots under par. The long tournament, scheduled for five days, was delayed 24 hours by heavy rains last week.

★ ★ ★

C. Stadler	$50,000	69-68-70-69-67—343
M. Sullivan	$24,200	71-70-65-71-68—345
T. Purtzer	$24,200	70-70-68-69-68—345
L. Nelson	$13,200	70-65-70-71-70—346
M. Hayes	$11,000	69-69-70-71-68—347
D. Hill	$8,313	74-70-69-67-68—348
D.A. Weibring	$8,313	71-69-72-69-67—348
T. Kite	$8,313	70-71-70-69-68—348
B. Murphy	$8,313	70-69-69-71-69—348
L. Wadkins	$8,313	74-66-68-71-69—348
G. Cadle	$8,313	73-71-65-69-70—348
K. Fergus	$6,050	68-73-67-74-67—349
J. Colbert	$6,050	74-72-66-68-69—349
W. Levi	$5,225	72-71-68-74-65—350
V. Regalado	$4,263	70-67-68-73-73—351
J. Pate	$4,263	68-73-71-69-70—351
C. Strange	$4,263	71-74-68-70-68—351
T. Mauney	$4,263	70-71-74-71-65—351
L. Thompson	$4,263	73-67-73-69-69—351
S. Simpson	$4,263	69-67-71-73-71—351
J. Nelford	$1,465	71-70-72-70-72—355
D. Halldorson	$957	73-71-74-69-69—356

Jim Nelford of Burnaby was the top Canadian with a final round of 72 for 355, worth $1,465. Dan Halldorson of Shilo, Man., had a 69 for 356, earning $957. Dave Barr of Kelowna and Toronto's George Knudson both failed to qualify for the final day of play.

Lambrick blasted

Scoring almost at will, Claremont hammered Lambrick Park 57-8 in a Greater Victoria High School Girls' Basketball League game Monday night.

Mona McIvor and Morley Bryant finished as the top Claremont scorers with 12 points apiece.

During the weekend, a loss to Richmond Colts in the Vancouver College's Emerald tournament cost the Nanaimo Islanders top ranking in B.C. high school boys' basketball. Islanders slipped to second spot behind the Colts and just ahead of third-place Duchess Park of Prince George.

Skaters qualify

Ten figure skaters, six of them from the Racquet Club of Victoria, have qualified to represent Vancouver Island in the B.C. Winter Games at Kimberley, Feb. 28-Mar. 1.

The Racquet Club skaters successful in the qualifying skateoffs at Lake Cowichan last weekend are Meredith Berry and Tracy Weisgarber in the senior women's division, Sherry Middleton and Nadine Padur in the intermediate women's class, Geanine Wach (juvenile women) and Patrick Walsh (juvenile men).

Others on the team, which will represent Zone 6 in the Games, are Pilbuen Aranas of Comox Valley and Steve Dunderdale of Oak Bay in the intermediate men's division, Carol Schater of Mount Arrowsmith in the juvenile women's class and Brad Mcdonald of Juan de Fuca in juvenile men's.

Biathlon champ

VALCARTIER, Que. (CP) — Aimo Tolvanen of Vancouver won the combined title at the Canadian biathlon championships Sunday to virtually assure himself of a spot on Canada's team for the Winter Olympics next month.

Tolvanen, a 30-year-old forestry worker, took the gold medal in the 20-kilometre race, which combines skiing and shooting. He won the 10-kilometre event earlier.

Named to Canada's national team — from which the Olympic team will be selected — were Tolvanen, Brian Scallion of Wentworth, N.S., Bill Brooks of Peterborough, Ont., Andy Pittendrigh of St. Bruno, Que., and Tim Howard of Winnipeg.

Vancouver's Kaaina Englebrecht captured the women's combined title.

Olympic berth earned

OTTAWA (CP) — Horst Bulau's excellent performance at a World Cup ski jumping tournament on the weekend in Sapporo, Japan, has earned him a spot on the Canadian Olympic team.

Bulau, a 17-year-old Ottawa native and 1979 world junior ski-jumping champion, joins team members Tauno Kayhko, 29, and Steve Collins, 15, both of Thunder Bay, Ont.

Strict qualifying standards for the Winter Olympics had forced Bulau to finish in the top 16 in the world to be selected by the Canadian Olympic Association.

NHL SUMMARIES

Norris Division	G	W	L	T	F	A	P
Montreal	44	22	16	6	164	147	50
Los Angeles	42	20	14	8	181	161	48
Pittsburgh	42	17	14	11	146	144	45
Detroit	41	14	20	7	135	141	35
Hartford	40	10	20	10	128	152	30
Adams Division							
Buffalo	43	28	12	3	164	118	59
Boston	41	23	12	6	155	120	52
Minnesota	39	21	10	8	167	119	50
Toronto	41	18	19	4	150	158	40
Quebec	42	17	19	6	132	145	40
Patrick Division							
Philadelphia	41	27	3	11	172	125	65
NY Rangers	45	20	17	8	173	162	48
NY Islanders	40	17	17	6	138	132	40
Atlanta	41	16	20	5	136	147	37
Washington	41	11	24	6	127	156	28

Smythe Division	G	W	L	T	F	A	P
Chicago	43	17	14	12	122	125	46
St. Louis	43	17	19	7	136	142	41
Vancouver	44	15	22	7	139	151	37
Winnipeg	44	13	26	5	116	169	31
Edmonton	41	10	22	9	139	179	29
Colorado	42	12	25	6	138	165	29

Tonight's Games
Winnipeg at NY Islanders
Washington at Philadelphia
Minnesota at St. Louis

COLORADO 6, NY RANGERS 6
First Period
1. NY Rangers, Sullivan 1 (Johnstone, Miller) 7:52
2. NY Rangers, Johnstone 9 7:57
3. NY Rangers, Miller 3 (Johnstone, Sullivan) 8:20
4. Colorado, Ramage 6 8:53
5. Colorado, Saleski 8 (Smith, McEwen) 14:02
Penalties — Tkaczuk NYR 10:01, Robert Col 10:14.
Second Period
6. Colorado, Pierce 12 (Delorme, Ramage) 0:43
7. Colorado, McDonald 20 (Christie, Flesch) 1:59
8. NY Rangers, Sullivan 2 (Dave Maloney) 2:40
Penalties — None.
Third Period
9. NY Rangers, Vadnais 1 (Hedberg, Vickers) 0:22
10. Colorado, McDonald 21 (Robert) 2:39
11. NY Rangers, Beck 10 (Johnstone) 10:05
12. Colorado, Robert 18 (Sheehan, Ramage) 13:51
Penalties — Saleski Col 2:36, Dave Maloney NYR 2:36.
Shots on goal by

Colorado	11	9	6	—26
NY Rangers	10	13	15	—38

Goal — Oleschuk, Colorado; Baker, Davidson, NY Rangers.
Attendance — 17,428.

ATLANTA 2, MONTREAL 3
First Period
1. Atlanta, Chouinard 12 (Vail, Nilsson) 19:07
Penalties — Pronovost Atl 2:31, Houston Atl 6:22, Langway Mtl 9:27, Risebrough Mtl 17:09, Boldirev Atl, Houle Mtl 18:36.
Second Period
2. Montreal, Lambert 9 (Lafleur, Robinson) 6:36
3. Montreal, Shutt 25 (Mondou, Houle) 7:09
Penalties — Marsh Atl 5:30, Russell Atl 5:56, Shand Atl 11:29.
Third Period
4. Montreal, Lafleur 32 (Larouche, Shutt) 8:58
5. Atlanta, Pronovost 10 (Chouinard, Reinhart) 12:02
Penalties — Houle Mtl 6:08, Montreal bench (Served by Dupont) 11:28.
Shots on goal by

Atlanta	11	1	5	—17
Montreal	11	16	10	—37

Goal — Bouchard, Atlanta; Herron and Larocque, Montreal.
Attendance — 16,493.

SCORING LEADERS

	G	A	Pts	Pim
Dionne, Los Angeles	36	54	90	18
Lafleur, Montreal	32	46	78	8
Taylor, Los Angeles	30	42	72	33
Simmer, Los Angeles	36	33	69	37
Gretzky, Edmonton	22	38	60	8
Trottier, NY Islanders	24	34	58	34
Perreault, Buffalo	24	31	55	37
Federko, St. Louis	16	38	54	16
Larouche, Montreal	29	23	52	10
Gare, Buffalo	28	22	50	49
Shutt, Montreal	25	24	49	18
MacDonald, Edmonton	25	24	49	2
Real Cloutier, Quebec	25	24	49	10
MacAdam, Minnesota	19	30	49	11
Payne, Minnesota	25	23	48	23
Ratelle, Boston	17	31	48	6
Goring, Los Angeles	12	36	48	8
Nilsson, Atlanta	20	27	47	6
Leach, Philadelphia	27	18	45	12
Hedberg, NY Rangers	24	21	45	13

HOCKEY TRAIL

WESTERN INTERNATIONAL

	W	L	T	Pts	Pct
Spokane	21	1	1	43	.652
Trail	21	12	3	45	.625
Cranbrook	21	13	0	42	.618
Kimberley	20	13	0	40	.606
Elk Valley	11	22	0	22	.333
Nelson	5	25	2	12	.189

WESTERN LEAGUE
Leading Scorers

	GA	P
Doug Wickenheiser, Reg	46	47 93
Barry Pederson, Vic	**35**	**52 87**
Tim Tookey, Port	38	48 86
Kelly Kisio, Cal	38	46 84
Jim Dobson, Port	35	43 78
Gord Stafford, Bill	36	41 77
Lindsay Carson, Bill	26	46 72
Doug Morrison, Leth	33	38 71
Gord Williams, Leth	36	32 68
Brian Varga, Reg	23	45 68

Leading Goaltenders

	Avg
Grant Fuhr, Vic	**2.76**
Darrell May, Port	3.38
Kevin Eastman, Vic	**3.40**
Warren Skorodenski, Cal	3.91
Bart Hunter, Reg	4.18

AMERICAN
Northern Division

	G	W	L	T	F	A	P
Nova Scotia	44	24	15	5	180	151	53
N. Brunswick	43	24	16	3	175	144	51
Maine	39	20	13	6	128	114	46
Springfield	41	15	19	7	151	154	37
Adirondack	41	14	22	5	141	165	33
Southern Division							
New Haven	43	26	12	5	183	154	57
Hershey	38	19	18	1	131	130	39
Rochester	44	18	22	4	141	156	40
Syracuse	41	13	24	4	145	187	30
Binghamton	39	11	23	5	130	150	27

B.C. JUNIOR
Coastal Division

	W	L	T	Pts
Bellingham	34	11	1	69
Nanaimo	28	17	1	57
Chilliwack	26	18	1	53
Richmond	20	21	1	41
Abbotsford	14	30	0	28
North Vancouver	7	36	2	16
Interior Division				
Penticton	28	11	1	57
Revelstoke	21	17	1	43
Kelowna	19	21	2	40
Merritt	13	28	2	28

MONDAY'S SCORES
International
Kalamazoo 6 Milwaukee 6
Saskatchewan Junior
Melville 6 Saskatoon 5

Starter for Indy 500 race joins celebrity dinner list

Speakers from other major North America sports circles will be joined at the head table for the 14th annual Greater Victoria Sports Celebrity Dinner on March 17 by the starter for the famed Indianapolis 500 auto race.

Pat Vidan of Portland, Ore., has confirmed that he will attend the event at the Empress Hotel and becomes the third speaker to accept an invitation. Other confirmations are expected within the next two weeks.

A starter for the Canada 200 at Western Speedway last year, Vidan has been in charge of the flags at the Indy 500 for the last 17 years. He has also shown a great interest in athletics and ran a health studio in Speedway, Indiana, for several years.

Tickets for the dinner, at which the city's top male and female athlets of 1979 will be honored along with the team- of-the-year, sportsman-of-the-year and the winner of the Saanich Kiwanis Distinguished Service Award, cost $20 each and can be purchased from the sports departments of *The Times*, the *Colonist*, *CJVI*, *CKDA*, *CFAX* and the *Sportscaster*.

Swansea, Wigan post FA Cup replay upsets

LONDON (Reuter) — First Division promotion club Crystal Palace and second-division leaders Chelsea were the victims of upsets in English Football Association F.A. Cup replays Monday.

Palace, who have fallen back to mid-table in Division I after battling for the lead early in the season, could not survive a rash of injuries and went down 2-1 to Swansea of Division II in their third-round second replay.

Chelsea, who took over the Second Division lead by blasting four goals in against its main rivals, Newcastle, last Saturday, was upset 1-0 at home by Wigan of the Fourth Division.

Wigan's achievement was perhaps the greater of the two. Only elected to the League before the 1978-79 season, they finished a credible sixth and this year they are promisingly placed in eighth position.

Tommy Gore scored with a delicate chip in the 40th minute and Chelsea could never recover on an icy field which made movement hazardous.

Wigan, who now face an away match against First Division Everton had much to thank Keeper John Brown for. He was outstanding, particularly in the second half.

Palace was without first team regulars Kenny Sansom, Gerry Francis, Mike Flanagan and Peter Nicholas, but still managed the first goal after 12 minutes from Terry Boyle.

Swansea, however, unleashed an all-out offensive in the second half and was rewarded with goals from Roddy James after 53 minutes and David Giles with just 20 minutes left.

Swansea meets Reading of Division II in the next round.

In another match, Middlesbrough for the First Division finally disposed of Fourth Division Portsmouth 3-0 in its replay and will clash with Birmingham in the fourth round.

Other Monday results:

SCOTTISH LEAGUE
FA Cup, Second Round
Montrose 3 Brechin 4
Queen of S 4 Coldstream 0

Fafard tops fourth tenpin series test

Joe Fafard captured first place, $200 and a berth in the series final by rolling 1,082 in the fourth of six events forming the Molson Vancouver Island tenpin bowling series Sunday at Mayfair Lanes.

Fafard rolled a five-game total of 914 and added a 168 handicap for the victory.

Bud Livingstone was second with 910-164 — 1,074 and was followed by Lee Doney (993-76 — 1,069), Vince Brown (978-84 — 1,062) and George Kelly (950-112 — 1,062).

Lyle Ferry still leads the over-all series with 134 points while Brown is second with 122 and Les Corky third with 114.

SWEENEY A DRILLER

EDMONTON (CP) — Edmonton Drillers of the North American Soccer League have signed Mike Sweeney of Canada's national team.

Seniors compete at Mill Bay arena

Canadian champion Flora Martin of Victoria Curling Club heads a list of 11 skips who have entered rinks in the senior women's District 8 curling playdowns at Kerry Park (Mill Bay) from Jan. 20 to Jan 23

Five of the rinks are from Victoria Curling Club, two from Juan de Fuca, and one each from the Racquet Club, Oak Bay, Playland and Kerry Park.

Personnel of competing rinks:
Helen Davison, Joan Farnham, Jean Fullard, Edna Richmond (VCC).
Audrey Duff, Phyllis Wall, Irene Hayman, Betty Reeson (RCV).
Claire Duncan, Lois Bishop, Marg Sigmar, Nancy Baker (VCC).
Lee Jameson, Hilda Dobereiner, Doreen Heap, Betty Stubbs (OB).
Shirley Lockhart, Bernie Braithwaite, Pat Hale, Gladys Fish (KP).
Flora Martin, Elsie Humphrey, Verle McKeown, Edna Messum (VCC).
Ruth Miller, Ruth Oster, Laura Innes, Joyce St. Clair (VCC).
Elin Petch, Betty Buchanan, Bernie Morriss, Gladys Tait (VCC).
Rita Wallin, Jackie Churchill, Loyis Schmidt, Doris Wood (JdF).
Audrey Webb, Irene Moore, Vi Bush, Ivy McLeod (P).
Mary Wilkinson, Laura Smith, Irene Nyberg, Mabel Irwin (JdF).

Opening draws:
Sunday, Jan. 20, 1:00 p.m.
Elin Petch (VCC) vs Shirley Lockhart (KP); Lee Jameson (OB) vs Rita Wallin (JdF); Audrey Duff (RCV) vs Flora Martin (VCC); Audrey Webb (P) vs Mary Wilkinson (JdF).
Jan. 20, 4:30 p.m.
Ruth Miller (VCC) vs Claire Duncan (VCC).
Monday, Jan. 21, 10:00 a.m.
Helen Davison (VCC) bye.

A BRAKE JOB AT FIRESTONE MEANS MORE THAN JUST CHANGING YOUR OLD LININGS.

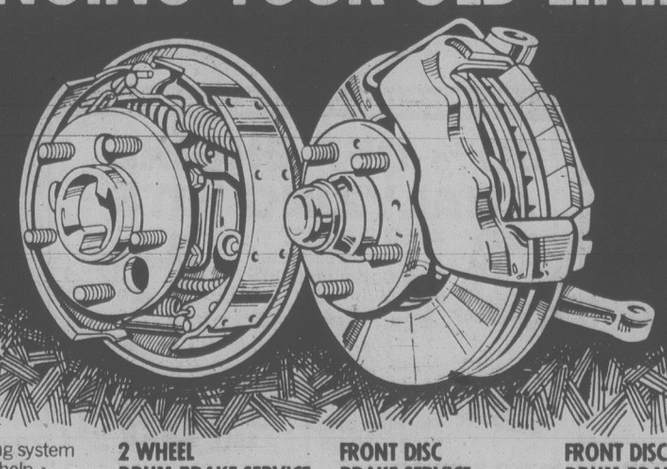

A good braking system is one way to help avoid accidents. A complete brake system inspection should be conducted every 24,000 kilometers.

WE USE CERTIFIED BRAKES

2 WHEEL DRUM BRAKE SERVICE
48,000 km prorated warranty
Install new linings. Re-surface drums. Re-pack front outer wheel bearings. Arc linings to drums. Inspect wheel cylinders, master cylinder, brake hardware and brake hoses.
$34.95 MOST CARS

FRONT DISC BRAKE SERVICE
48,000 km prorated warranty
Install new disc pads. Re-pack front outer bearings. Re-surface front rotors. Inspect front calipers, front grease seals, master cylinder, brake hardware and brake hoses.
$58.95 MOST CARS

FRONT DISC/2 WHEEL DRUM BRAKE SERVICE
48,000 km prorated warranty
Install new front disc pads and new rear linings. Re-pack front outer wheel bearings. Arc rear linings to drums. Re-surface rear drums and front rotors. Inspect front calipers, front grease seals, brake hardware and brake hoses.
$89.95 MOST CARS

FRONT END ALIGNMENT
No extra charge for cars with air-conditioning or torsion bar adjustment. Correct caster-camber, set toe-in, toe-out, adjust steering box, centre steering wheel.
$9.95 MOST CARS
Offer expires Jan. 31, 1980
We use MOOG

OIL CHANGE & FILTER
Includes: Oil (up to 5 litres) + oil filter
$7.95 MOST CARS
Offer expires Jan. 31, 1980
We use TEXACO or other quality products

USE OUR Firestone CREDIT PLAN OR master charge AMERICAN EXPRESS CHARGEX VISA
® Reg'd T.M. – Firestone Canada Inc. Reg'd User.

Firestone® Stores
2882 DOUGLAS ST.
AT GARBALLY AT BURNSIDE
385-1404
1-8

STORE HOURS: 8:00-5:00 Mon.-Fri. 8:00-4:00 Sat.
ASK ABOUT OUR 90 DAY PAYMENT PLAN
CALL FOR AN APPOINTMENT

FIRST & FOREMOST BOBCAT LOADERS

500 lb. to 3700 lb.
New and Used
Sales — Service — Rentals
18 models to choose from
Habitat's Equipment Centre Ltd.
994 Goldstream 474-1231

STORM
INSIDE OUTSIDE STORMS
STORE FRONTS
MIRRORS
CHANGE SINGLE TO THERMO
GLASS
HUMPHREY ALUMINUM
382-8922
435 HILLSIDE

VICTORIA HEALTH CLUB
733 JOHNSON
SPECIAL INTRODUCTORY OFFER
Get the most out of your holidays this year. Start one of our special programs today: Reducing, Trimming, Pre Ski, Shape-up.
Open six days a week for women 10 visits for 10.00 Open six days a week for men.
383-6113
1-10

SKI-BUS
MOUNT WASHINGTON
LEAVING VICTORIA
SAT. and SUN.
1-DAY TRIP 19.50 per person
2-DAY TRIP 49.50 per person
OVERNIGHT IN COURTENAY
DOUBLE OCCUPANCY
CONMAC TOURS
INFO and RESERVATIONS 656-3012

Protesting Trident workers confront Munro

Laid-off employees of Trident Aircraft Ltd. confronted Esquimalt-Saanich MP Donald Munro Monday at his re-election headquarters at 3952 Quadra and lambasted the federal Conservative government for the company's money problems.

About 30 workers crowded into a small room at Munro's offices in the old St. Michelle winery and made things hot for him the moment he walked through the door.

"Good morning, how are you," said the MP as he greeted one Trident staffer. "Unemployed," came the reply.

Mrs. Munro took the offensive against what she claimed was an inaccurate protest placard. It said that Ottawa's decision to cut off federal funds for Trident was "another Tory broken promise."

"We never made the promise," she told the crowd. "You've got it wrong there. It was the Liberals who made it. I'll give you a pencil and you can change it."

Munro told them he had read all the reports on Trident and concluded that the terms of the original agreement were changed when Trident decided to get into manufacturing on its own.

"And that changed the terms of the commitment."

The Trident people several times expressed their skepticism with groans and laughter, but Munro shot back:

"It's a dreadful thing that you are out of work. I'm not enjoying this at all, any more than you are. I have been doing something about it."

He's talked to Small Business Minister Ron Huntington every day since Huntington decided not to advance any further funding to the Sidney aircraft manufacturer, and the minister "has been in touch with the B.C. Development Corporation on an almost daily basis for the last three to four weeks."

Trident toolroom foreman Sam Wylie said to the MP: "You've got to be the unfortunate one. Things are happening in your own riding you have no control over.

"All you can say now is that people are talking about it."

Munro suggested that province of B.C. originally encouraged Trident. It was a provincial commitment through the BCDC that got the company established.

Munro noted that Huntington's department advanced $700,000 in November to meet a payroll at Trident, but Wylie replied: "That's what BCDC has been doing every month."

"We're unemployed," said one man in the crowd. "You're not."

"You're going to be," said a second.

Munro said there already is an aircraft industry on the Saanich peninsula and said some 10 jobs are available for the Trident people, but this too brought groans from the employees. One man explained that the existing companies only do repair and overhaul work. None are actually manufacturing planes.

The MP explained that Huntington just couldn't get a proposal that was viable enough to take before cabinet. The Trident people accused him of harping on the negative aspects only.

Another heckler yelled: "Well, if he's still afraid of Crosbie, why doesn't he (Huntington) admit it?"

"Would you like to talk to him?" said Munro. "I'll get him here."

Wylie said the Trident employees want to arrange an all-candidates meeting to discuss the crisis, possibly Thursday night, and asked Munro to appear. He said he was booked up until Wednesday next week.

Plant electrician Al Hammond said the shipyards get plenty of federal money. "They get outright grants — we just want a loan."

"We're not looking for a handout," said Wylie.

Munro said the shareholders should have put up more money to bail out the company, and wondered where they were.

Aeronautical engineer Bill Walker stuck out his hand and introduced himself to the MP. "Glad to meet you. But don't ask this shareholder to put up any more mony. I'm unemployed."

Meanwhile, some of the workers laid off by Trident may be able to find employment with Viking Air Ltd. of Sidney if that company is awarded contracts to convert Albatross amphibian planes for Grumman Corp.

Viking, located across the road from Trident at Pat Bay airport, has been negotiating for months in hopes of obtaining a $15 million contract from the U.S. firm.

The Albatross conversion must first be approved and certified by U.S. air safety officials.

The plan is to convert the Albatross from a two-engine aircraft using piston engines to a four-engined turbo-propeller water bomber. The converted plane could also be used for freight or to carry up to 28 passengers.

Viking has a staff of 35 converting Goose and Mallard planes for Grumman.

The company said it might require up to 100 additional employees if the Albatross contracts are awarded.

A decision on the project could come early March.

Misjudged load downed plane

SMITHERS (CP) — A single-engine plane carrying four persons crashed in northern B.C. Nov. 26 because the pilot misjudged the weight of a case of empty beer bottles and overloaded the craft, a coroner's inquest ruled Monday.

The Cessna, owned by Smithers Air Services Ltd., crashed at Takla Lake, 130 kilometres north of Fort St. James, killing Horst Kretz, Lee Arnold and Sonia Biniowski, all of Smithers.

Coroner Wilfred Carpenter and the five-member jury found that Emil Mesich, 52, the pilot and lone survivor, erroneously estimated the weight of a case of beer at four pounds when the actual weight was seven pounds.

Evidence showed 397 empty cases were picked up from a lake resort. The plane's nose dipped shortly after take-off and the craft stalled and crashed.

The jury recommended that each charter flight be equipped with portable scales, that the centre of gravity for each flight be computed accurately and that sufficient cargo restraints be provided and used.

Reform report seen by Kelly?

VANCOUVER (CP) — NDP MLA Rosemary Brown says dirty trickster Jack Kelly knew one of the recommendations contained in a secret, impartial report on electoral reform before it was table in June, 1978.

Ms. Brown said in a weekend interview that Kelly told her "I hear you guys have been wiped out" — a reference she took to mean that he knew of a redistribution plan which eliminated her former riding of Vancouver-Burrard.

Kelly, the former Social Credit caucus researcher fired for counselling party members to write phony letters to newspapers, denied the charges and said Ms. Brown was either exaggerating or had confused him with someone else.

A broadcast report recently alleged that changes were made to the report between the time it was completed by Judge Larry Eckardt on June 17, 1978 and when it was tabled in the legislature by then Provincial Secretary Grace McCarthy June 20.

The report claimed that extra work, and at least one change, was done on the report June 19 in a Victoria hotel room.

Bad press undeserved says Lord Thomson

TORONTO (CP) — Now that Thomson Newspapers Ltd. has added eight newspapers to its collection and almost doubled its circulation, Ken Thomson hopes to silence the bad press his organization receives among working reporters.

Thomson, 56, who won control of FP Publications Ltd. on Friday when his offer of $164.7 million capped a fierce bidding war, said people who tell horror stories about working for his company 20 or 30 years ago "are living in the past.

"Times are different now. You have to judge people, things and achievements in the context of their time, or you're not being fair.

"We're living in the 1980s. Everything changes."

The acquisition of FP reflects a significant change in direction for Thomson and, the second Lord Thomson of Fleet hopes, a shift in attitude of the news media toward his company.

Many of FP's dailies — which totalled nine before the *Montreal Star* ceased publication last fall — are in large cities and face tough competition. And, most important to Thomson, the group includes the Toronto *Globe and Mail*, which he calls "Canada's greatest newspaper."

The others are the *Victoria Times* and *Daily Colonist*, *Vancouver Sun*, *Calgary Alberta*, *Lethbridge Herald*, *Winnipeg Free Press* and *Ottawa Journal*.

Before the takeover, which increased circulation to more than two million daily, Thomson was entrenched in small communities where there was no opposition.

From this beginning the late Roy Thomson, Ken's father and the first Lord Thomson of Fleet, built a newspaper and commercial empire that includes 127 newspapers in North America.

Thomson admits his father's company was tightfisted with money and mistakes were made in the way some of his newspapers were handled.

But Thomson points with pride to two of his newspapers, *The Times* and *Sunday Times of London*, as proof of the good he's done.

He poured millions of dollars into the two papers to save them from closing because "they are precious gems of world journalism."

And he's promised to do the same thing with *The Globe and Mail*, saying "I stay out of the newsrooms of all my papers."

And in Winnipeg, a lawyer said Monday the Sifton family will probably decide by Wednesday whether it will fight the takeover.

"I'm not saying they're going to do something," lawyer Richard Shead said in an interview.

"There are a number of legal options open to the Sifton family if they wish to use them," he said.

Shead said any legal action would centre around the Siftons trying to regain control of 32 per cent of Class B or equity shares in FP.

The shares were held in trust for the Sifton estate and the Manitoba Court of Queen's Bench rejected applications last week to block their sale to Thomson. The applications were made by June Sifton, whose late husband John William Sifton was the son of FP founder Victor Sifton.

Burning Rectal Itch Relieved In Minutes

Want relief from 'Itching Piles' – here's good news. A renowned research institute has discovered a unique healing substance that promptly relieves burning itch and pain – actually shrinks hemorrhoids.

In addition, this unique healing substance (Bio-Dyne) quickly helps heal injured cells, and stimulates the growth of new tissue.

Bio-Dyne is available exclusively in PREPARATION H Ointment and Suppositories. Satisfaction or your money refunded.

Preparation H

MONASHEE ESTATE THE WELL BRED WINE.

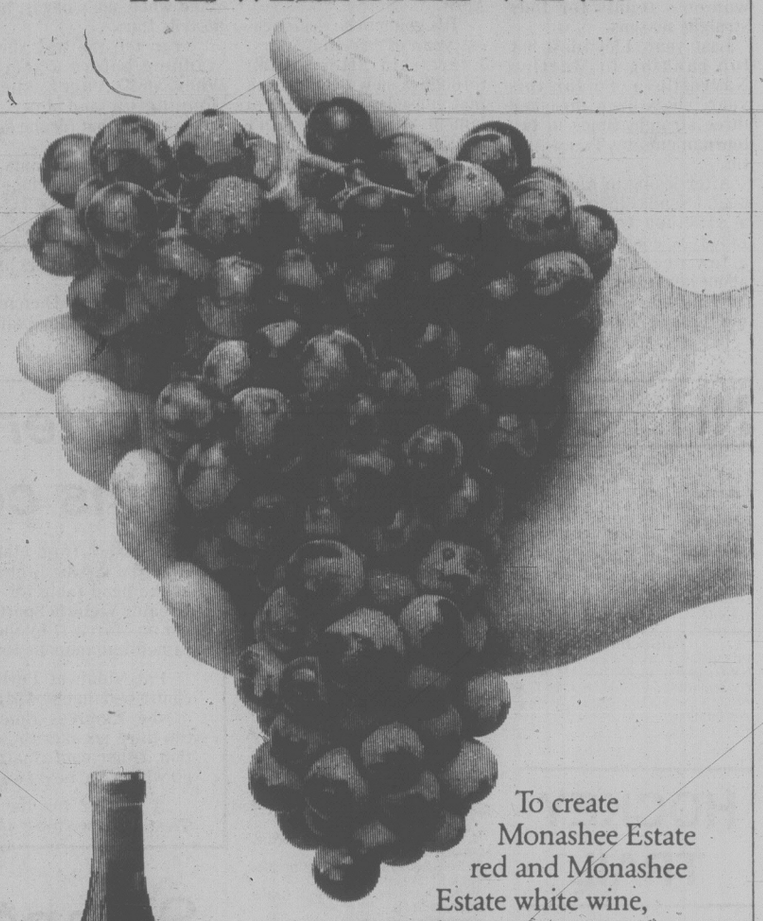

To create Monashee Estate red and Monashee Estate white wine, Calona uses only premium French Hybrid and Vinifera grapes. Grown in the Monashee Vineyards in the Southern Okanagan valley, only the best are chosen. Then, the cellarmaster uses experience and skill to blend Monashee Estate with a hint of sweetness. Uncork a bottle of Monashee Estate. A superior wine you can enjoy anytime.

MONASHEE ESTATE RED.
MONASHEE ESTATE WHITE.
BRED IN THE TRADITION OF GOOD TASTE.

ESQUIMALT AUTO PARTS SUPER MARKET®

SUPER SAVINGS ON NOW!!

CHARGEX master charge

SALE PRICES TIL CLOSING SUN. JAN. 20/80

FRAM OIL FILTERS
Spin-ons in these numbers only: PH 8, 11, 13, 25, 30, 43.
1.68 each
LIMIT 2 PLEASE

30% OFF ENGINE ANALYZING KITS

#750 2 PIECE
1. Tach-dwell meter
2. D.C. timing light
Reg. 59.98 ea. SALE 41.98 ea. kit

#790 4 PIECE — DELUXE
1. Tach-dwell, low-hi R.P.M., amps, volts
2. Inductive timing light
3. Deluxe compression gauge
4. Plug gapper
Reg. 129.88 SALE 89.98 ea. kit

#753 6 PIECE
1. Tach-dwell meter with point test
2. D.C. timing light
3. Compression tester with flex hose
4. Continuity tester
5. Spark plug gauge
6. Tune-up specs
Reg. 98.98 SALE 68.98 ea. kit

SAVE UP TO 50% ON MAG WHEELS
STOCK REDUCTION SALE
E.G. 2 ONLY 14x5.5 C.D.N. To fit Datsun, Toyota Reg. 63.98 ea. SALE 29.98 ea.
E.G. 12x5 AUNGER Fits Civic Reg. 59.98 ea. SALE 46.98 ea.
E.G. 13x6 G.T. Fits Capri Reg.98.98 SALE 70.98 ea.
AND MANY MORE!! Wheels sold in sets of 4 unless stated.

1½-TON BOTTLEJACK Reg. 18.98 SALE 14.98 ea. #46-110

SPARK PLUG GAPPER Reg. 1.28 SALE PRICE 88¢ ea.

11 PIECE S.A.E. or METRIC SOCKET SET
• ⅜ drive
• Incl. metal case
#15-512 and #15-612 Reg. 16.98 SALE 13.98

12 VOLT AUTO, TRUCK, or BOAT VACUUM
Reg. 23.98 SALE 16.98 ea.

OPEN SATURDAYS and SUNDAYS TOO!!

ESQUIMALT AUTOMOTIVE PARTS LTD
"WE HAVE WHAT YOU NEED — IMPORTS TOO"
1230 ESQUIMALT ROAD
ACROSS FROM THE MUNICIPAL HALL
386-8877
MON. thru SAT. 9 A.M.-5:30 P.M.
SUNDAY 10:30 A.M.-4:00 P.M.

1-15 WE RESERVE THE RIGHT TO LIMIT QUANTITIES

QUANTITIES LIMITED ON SOME ITEMS

SUPER SAVER RATES ARE BACK

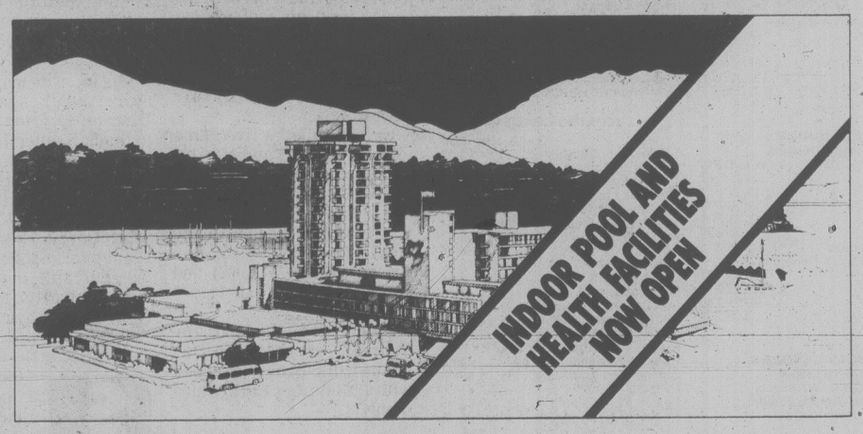

November through April 6 you can save ⅓ off all room rates every day of the week at Vancouver's downtown resort hotel.

Free parking for registered guests. Our Free 'n Easy shuttle bus service. And super savings at the Bayshore.

Direct airport transportation.

In January, 1980 we'll be offering a new indoor pool and health facilities; by Autumn indoor tennis and racquet courts.

Ask your travel agent about Super Saver Rates. Or call toll free 800-268-8383.

*Rates based on single occupancy per night**		REGULAR RATES	SUPER SAVER RATES	YOU SAVE
MAIN BUILDING	Standard	$50.00	$33.30	$16.70
	Medium	56.00	37.30	18.70
	Deluxe	60.00	40.00	20.00
TOWER	Standard	$60.00	$40.00	$20.00
	Medium	64.00	42.65	21.35
	Deluxe	68.00	45.30	22.70

● *Add $8.00 for double occupancy per night ● Add 5% Room Tax ● Group Rates negotiable ● Effective November 1 through April 6, 1980.

1/3 OFF

Bayshore Inn
VANCOUVER, B.C.

WESTERN INTERNATIONAL

Oak Bay declines chance to push Ottawa on Trident

Oak Bay council gave a polite thumbs down Monday night to a North Saanich council resolution urging the federal government to meet its obligation to provide financial assistance to Trident Aircraft Corporation of Sidney.

Council voted 6 to 1 to simply receive and file the communication from North Saanich after a brief debate during which Mayor Doug Watts said "we just don't know the whole background."

Earlier, he said Boeing was founded here and moved south and "has done fairly well."

Ald. Neil Swainson said the potential industry has no chance of getting off the public payroll and Ald. Gordon Holms said a study showed Trident was not viable in the production of the Trigull aircraft.

The company laid off 107 workers last Friday after the Conservative government cut off funds to Trident.

Only Ald. Peter Bunn voted against council's decision, saying the issue was a matter of basic trust. The federal government had made available certain funds which were being chopped, perhaps for political reasons, and senior government should meet its commitments, he said.

In other business, Mayor Watts said the Capital Regional District has improved its proposed involvement in the Greater Victoria Economic Development Commission in a draft amendment showed to him Monday.

He said the draft permits opting-out so a municipality is not locked in forever and the service could be provided by contract rather than by direct staff although the CRD would have to give its approval.

Watts said he wants the last provision deleted and would like to see the Greater Victoria Chamber of Commerce respond to a call for a contract because the right kind of people to deal with economic development are businessmen, not regional planners.

The amendments were referred to Committee A.

Council adopted a $12.2 million 1980 provisional budget, pending the final budget in April, an increase of 4.98 per cent in expenditures over 1979.

Municipal administrator Jim Craven outlined a number of energy conservation measures, including garbage being hauled to the city transfer depot rather than directly to the dump and changing police cars from large to medium size.

Council agreed to send two staff members to an energy conservation seminar Jan. 21 in the Provincial Museum boardroom, sponsored by the municipal affairs ministry and the Victoria Group of Sierra Club, which will concentrate on conservation programs embarked on by Seattle.

Former mayor Brian Smith, paying a visit as Oak Bay-Gordon Head MLA, presented a cheque for $34,000 from the provincial secretary's ministry for the Par 3 golf course to be built at Henderson Park.

Seeding will begin in the spring and it is expected to open in 1981.

Asked in an interview about the prospect of the provincial government paying taxes on the University of Victoria property, Smith said he will bring up the demand by Oak Bay and Saanich councils with the cabinet.

If the cabinet agrees, he did not think the measure could be implemented in time for this year's budgets.

Local '79 housing starts down

Housing starts in the Greater Victoria area during 1979 totalled 1,673, down almost 11 per cent from 1,914 the previous year, Canada Mortgage and Housing Corporation has announced.

However, most of the decline occurred in the first half of the year and there were signs of a recovery in the last six months.

From July to December the starts equalled or surpassed 1978 levels in five of the six months.

For the full year, however, the performance was below 1978 levels except for single family homes.

The 1979 starts included 235 apartment units, down from 516; 34 row houses, down from 49 and 46 duplex units, down from 160.

On the other hand, there were 1,358 single family homes started during the year, up from 1,189.

The month-by-month totals (with corresponding 1978 figures in brackets) are:

January 144 (381), February 88 (116), March 66 (124), April 108 (141), May 145 (145), June 69 (122), July 195 (144), August 215 (128), September 202 (193), October 201 (201), November 115 (118), December 125 (101).

The 125 December starts included 123 single family homes (up from 63 the previous December) and two duplex units (down from four). There were no row or apartment starts in December.

At year's end there were 73 newly-completed single family homes on the market, down from 220 at the same time one year ago.

Sixty-one of the 73 houses were priced at $70,000 or more. At the end of 1978 less than half the 220 houses were priced above $70,000.

capital scene

Victoria Minus One Club, 8 p.m. Wednesday, Jan. 16, 732 Cormorant.

Thermopylae Club, 8 p.m. Wednesday, Jan. 16, Maritime museum.

Newcombe Auditorium, free film and tour, 10:30 a.m. Thursday, Jan 17.

Asian Art Society of Victoria, lecture, 8 p.m. Thursday, Jan. 17, Art gallery, 1040 Moss. Speaker, S. Anthony Welch.

V.I. Scottish Country Dance Society, offers intermediate classes, 7:30 p.m. Thursday, Jan. 17, North Saanich High School, Sidney. For information call 595-1753.

Thetis Park Nature Sancturay Association, 8 p.m. Thursday, Jan. 17, Douglas Cafeteria, 617 Douglas.

Victoria Business and Professional Women's Club, luncheon, noon Thursday, Jan. 17, upper lounge, Paul's Motor Inn.

Rotary Club of Victoria, noon, Thursday, Jan. 17, Empress Hotel.

Ladies of the Order of Royal Purple, 8 p.m. Thursday, Jan. 17, 732 Cormorant.

Women's Canadian Club of Victoria, 2 p.m. Thursday, Jan. 17, Newcombe Auditorium. Speaker, Honourable Henry P. Bell-Irving.

Association of Women Electors of Greater Victoria, noon Thursday, Jan. 17, Art Gallery, 1040 Moss.

St. Andrew's and Caledonian Society, 8 p.m. Thursday, Jan. 17, Holyrood House.

Greater Victoria Public Library, free films, noon, Thursday, Jan. 17, central library, 794 Yates also preschool story time for 3-5 year-olds, 2 p.m. Thursdays, Jan. 17, 24, and 31st, Oak Bay branch library, 1442 Monterey. Pre-registration required.

Yoga Centre of Victoria, offers daily and evening classes for all levels and childbirth yoga, 840 Fort. For information call 592-6137.

B.C. man given Duluth NORAD post

A New Westminster man who has served at Esquimalt and Comox has been appointed deputy commander of the North American Air Defence Command at Duluth, Minn.

Col. Leslie Price, 48, who will be promoted to brigadier-general, was commandant of the Canadian Forces Officer Candidate School in CFB Esquimalt from 1968 to 1970.

IF IT'S SNOWTIRES IT'S
OK TIRE STORES
3030 NANAIMO ST.
Turn off Finlayson at Trader Vic's
386-3156

PROVINCIAL
18 GRAND PRIZES
More prizes than ever before
The Provincial
$5 $5

FAIRWAY DISCOUNT HOUSE
272 GORGE ROAD WEST — GORGE SHOPPING CENTRE

MON.-THURS. 9 A.M.-9 P.M.
FRI., SAT. 8 A.M.-9 P.M.
SUNDAY 9 A.M.-6 P.M.

JANUARY ★SALE★

PRICES EFFECTIVE TUES., WED., THURS., FRI., SAT. JAN. 15, 16, 17, 18, 19

We Reserve The Right to Limit Quantities. While Stock Lasts.

CANADA GRAIN-FED BEEF CROSS RIB ROAST GRADE A LB. 1.69
CANADA GRAIN-FED BEEF CHUCK STEAK GRADE A LB. 1.39
MAPLE LEAF SLICED HAM 6-oz. pkg. 99¢
BERNSTEIN LIQUID 1000 ISLAND SALAD DRESSING 500 ml btl. 89¢
KRAFT PROCESSED CHEEZ WHIZ 1 kg jar 3.39
ABC POWDERED DETERGENT 2 kg box 1.99
FIVE ROSES WHITE FLOUR 10 kg bag 3.99

FRESH SMALL SIDE PORK SPARERIBS lb. 1.39
FRESH BONELESS ROAST LEG-O-PORK lb. 1.89
FRESH LEAN GROUND BEEF lb. 1.99
FRESH PORK KIDNEY, LIVER lb. 69¢
READY TO SERVE HAMS WHOLE or SHANK lb. 1.29
CADBURY'S ASST'D BISCUITS 150 g pkg. 79¢
NESTLE NESCAFE 10-oz. jar INSTANT COFFEE 5.69
DELMONTE 14-fl.-oz. tins PINEAPPLE 2/99¢
SUNRYPE WHITELABEL 1 litre ctn. APPLE JUICE 59¢
SUNRYPE 1 litre ctn. ORANGE JUICE 2/1.49
WELCH'S 40-fl.-oz. btl. GRAPE JUICE 1.29
AYLMER BOSTON 28-fl.-oz. tin BROWNED BEANS 69¢
BLUE RIBBON 1-lb. bag GROUND COFFEE 2.99

FRYING CHICKEN LEGS OR BREASTS FROZEN, APPROX. 3-lb. bag 95¢ lb.
FRYING CHICKEN WINGS FROZEN, APPROX. 3-lb. bag 69¢ lb.
OLYMPIC DINNER SAUSAGES 1-lb. tray 99¢
CASCADE for AUTOMATIC DISHWASHERS 50-oz. box 2.49
NABISCO CEREAL SHREDDIES 675 g box 97¢
CLOVER LEAF SOLID WHITE TUNA 6½-oz. tin 1.44
SCHNEIDERS NATURAL CHEESE BRICK COLBY FARMER MOZZARELLA 12-oz. pkg. 1.59

CLOVERLEAF BROKEN MANDARIN ORANGES 10-fl.-oz. tins 2/89¢
ROYAL ASSORTED JELLY POWDER 3-oz. pkgs. 5/1.00
McGAVIN M.T. MUFFINS SOURDOUGH or REG. 6's pkg. 69¢
NABOB APPLE JELLY 24-fl.-oz. jar 79¢
SAFFLO SUNFLOWER COOKING OIL 3 litre tin 4.49
NESTEA, REGULAR ICED TEA MIX 24-oz. tin 1.79

CALIF. NAVEL SUNKIST ORANGES 5 lbs. 1.00
B.C. No. 1 BULK CARROTS 5 lbs. 49¢
B.C. No. 1 COOKING ONIONS 10-lb. bag 89¢
U.S. CELLO PACK FRESH CAULIFLOWER ea. 39¢
FACELLE ROYALE BATHROOM TISSUES 8-roll pkg. 2.19
SQUIRREL'S PEANUT BUTTER 1.5 kg tin 3.19
EASY BAKE FROZEN BREAD DOUGH 5's bag 1.29
CARNATION FROZEN HASH BROWN POTATOES 2-lb. bags 2/89¢
SUNKIST FROZEN ORANGE JUICE 12-fl.-oz. tin 69¢
SNOCAP FROZEN FRENCH FRIED POTATOES 2-lb. bags 3/1.00

Watch dog muzzled?

NELSON (CP) — A $500,000 legislative committee set up to keep an eye on provincially-owned corporations is being emasculated, a New Democratic Party MLA said Monday.

Lorne Nicolson, MLA for Nelson-Creston, said the committee has not held a business meeting since last May's provincial election and a session planned for Wednesday has been cancelled because of "winter vacations."

Nicolson said the failure of the 15-member committee to meet is critical because several Crown corporations are facing key issues. B.C. Hydro is seeking a renewed licence to export power and B.C. Ferries face a public hearing on safety issues.

Committee chairman is Jack Kempf, MLA for Omineca and the Social Credit caucus chairman who recently hit the public spotlight when he fired the caucus research staff after a scandal erupted over the sending of letters under false names to newspapers.

b.c. briefs

It's cold enough to argue

TAYLOR (CP) — How cold is it in this northeastern B.C. community? Cold enough to start a heated dispute between the Canadian Paperworkers Union and Peacewood Products Ltd.

There has been an understanding between the union and Peacewood that work will cease when the temperature plunges to 35 degrees below Fahrenheit.

The 200 union workers left the job last Wednesday when the radio station in nearby Fort St. John reported that the temperature was that cold. However, the company argued that it was only 32 below and fired two men for instigating the work stoppage.

Since then, none of the workers have returned.

Elk warning

SPARWOOD (CP) — RCMP here were advising motorists Monday to drive with extra caution and be on the lookout for herds of elk along district roads.

In the last week, more than six elk have been struck and killed on highways in the Sparwood district.

CanCel takeover

TERRACE (CP) — Canadian Cellulose Co. (CanCel) announced Monday it has agreed to purchase Price-Skeena Forest Products Ltd. from a subsidiary of the Toronto-based Abitibi-Price Inc. for an undisclosed price.

Price-Skeena operates a sawmill and planermill which employs 277 people.

Union halt fails

VANCOUVER (CP) — A Vancouver firm failed in a B.C. Supreme Court bid Monday to stop the Labor Relations Board from proceeding with certifications by two unions.

Mr. Justice Lloyd McKenzie dismissed a petition by Pacific Customs Brokers Ltd. which claimed its employees were engaged in a business where employee relations should be governed by the Canada Labor Code.

Justice McKenzie denied the petition with costs to the two unions, the Office and Technical Employees' Union and the Pacific Customs Brokers Employees' Association and the labor board.

Strike move eyed

VANCOUVER (CP) — The Emergency Health Services Commission agreed to a union request Monday to resume contract negotiations early next month, but some members of the Canadian Union of Public Employees are still talking strike action.

Roland Russell, secretary-treasurer of the union which represents B.C.'s 489 ambulance drivers, paramedics and dispatchers, said strike action is being considered following the overwhelming rejection of a three-year contract offer which called for an eight-per-cent wage increase in each year.

TRADEWEST ANNOUNCES
FURTHER DISCOUNTS
AT THE
TOTAL CLOSE-OUT
LIQUIDATION SALE
OF
OLYMPIC / SPORTAGON
40% to 60% OFF EVERYTHING

CROSS COUNTRY
SKIS ● BOOTS ● BINDINGS ● POLES ● GLOVES ● ETC.
Skis Reg. 65.00 SALE 39.00
NOW 40% OFF

GYM CLOTHING
T-SHIRTS
SHORTS
SOCKS
NOW 50% OFF

GOLF EQUIPMENT
JACK NICKLAUS GOLDEN BEARS, GOLF IRONS
GOLF CLUBS, BAGS and BALLS
Reg. 198.98
NOW 99.98

CAMPING and HIKING EQUIPMENT
DUPONT ● DACRON HOLLOFIL II SLEEPING BAGS
Reg. 149.98
NOW 74.99

SKI WEAR and ACCESSORIES
DOWN JACKETS ● SKI PANTS ● SKI BOOTS ● VEST ● WARM-UPS and MUCH MORE
NOW 40% to 60% OFF

SKATES and HOCKEY EQUIPMENT
BAUER
MICRON
DAOUST
NOW 40% to 50% OFF

DOORS OPEN WED., JAN. 16th, 9:30 A.M.-9 P.M.
THURS. and FRI. 9:30-9:00
SAT. 9-5:30

ALL STORE FIXTURES ARE TO BE SOLD
e.g. SHOWCASES, DESKS, CASH REG., FILING CABINETS, TYPEWRITER, SHELVING

SALE CONTINUES DAILY UNTIL ALL STOCK IS SOLD
PLUS ● CURLING ● TRAINING SHOES ● FISHING GEAR ● TENNIS RACQUETS ● ALL 40%-60% OFF

SALE CONDUCTED BY
TRADEWEST
STOCK LIQUIDATION DIVISION
SUITE 205 SUNDEL SQUARE
LANGLEY, B.C. TEL: 530-9351

MASTER CHARGE and CHARGEX ACCEPTED
NOTE: ALL MERCHANDISE LISTED MAY NOT BE AVAILABLE IN ALL BRANCHES
1-15

lifestyles

people

The dapper **Duke of Kent**, cousin of **the Queen**, has come under fire for buying some of his suits in Hong Kong. Labor MPs and other critics say the duke is unpatriotic not to "buy British" when the domestic textile industry is having a rough time against foreign competition. The 45-year-old nobleman is vice-chairman of the exports-boosting British Overseas Trade Board.

Hair salons always reap a windfall when a movie star launches a new style — witness **Farrah Fawcett** — but they might wish **Bo Derek** had turned up in *10* in something a bit less complicated than all those little bitty braids. They're top demand now, and the demand spells headache for hairdressers.

Kent

Pierre Ouaknine of New York says it takes at least four hours to fully braid a head of hair — that he's had to hire two extra stylists to do nothing else. And as far as Hollywood fashion designer **Mr. Blackwell** is concerned, Bo is minus-10 in the wardrobe department. Blackwell — who never uses his first name, **Richard** — ranks her at the top, which is to say the bottom, on his annual "worst dressed" list. Others castigated include **Jill Clayburgh, Loni Anderson, Christina Onassis, Deborah Harry, Dolly Parton** — named for the second year in a row — San Francisco Mayor **Diane Feinstein, Princess Margaret, Valerie Perrinne** and **Margaux Hemingway**. Sniffs Mr. Blackwell of country queen Parton, "A ruffled bedspread covering king-size pillows."

With the price of gold soaring on world markets, all that jewelry sparkling on the mistress' dressing table looked, well — scrumptious. So **Ploy Promthong** ate it. The 26-year-old Ranong, Thailand, maid admits she swallowed 11 gold ornaments while her employer was out partying. She turned up at hospital complaining of stomach pains, and X-rays revealed her guilty secret. The baubles are lodged in her large intestine and doctors say it may take surgery to relieve her of the booty.

Rosa Lo Bello turned 100 at the Villa Scalabrini senior citizens' home for Italians in Chicago and when well-wishers asked her the inevitable question about her secret of longevity she replied: "I don't drink whisky and I don't drink wine," she said. "It's good beer and the good men I have known."

abby

Dear Abby:

This letter has taken me 2½ years to write. It is in response to someone who asked you if she should acknowledge the birth of a friend's baby who had been diagnosed as having Down's Syndrome (Mongolism). Thank you, Abby, for saying, "Yes, the mother of such a child needs all the support and cheering up she can get."

I read that column the day I came home from the hospital with little Jimmy, my newborn Down's Syndrome baby. But there is so much more that most people need to know, and as one who has had that experience, may I say it:

Please keep in mind that what happened to Jimmy was tragic, but the child himself is not a tragedy, and neither is his birth. He is as much a loving member of our family as our other children, so do send a card, a note, or a little gift to acknowledge his birth.

Here are a few suggestions that will help you feel more comfortable when talking to new parents of a Down's baby:

Please don't ask if "insanity" runs in the family. Down's Syndrome is a chromosome defect, and is rarely hereditary. Furthermore, a Down's child is retarded, which is vastly different.

Don't hesitate to ask how he is. Some avoid mentioning the child as though he had died. They think the situation is too horrible to discuss.

When the child seems to be progressing, please don't say he seems "normal" and maybe won't be retarded after all! New parents need to face up to the facts.

About a third of all Down's children are born with heart defects. Our Jimmy required open-heart surgery. He survived the operation and is much improved. Please don't say it might have been a "blessing" had he died. And don't express surprise that they "would bother" to operate on such a child.

Please believe the parents when they say that their special child is a very worthwhile little person, and they are actually glad to have him. While Down's Syndrome is nothing to wish for, it *can* be accepted, and is not nearly as catastrophic as it seems the first few weeks.

In the beginning, the parents need to talk about their feelings. Don't argue. Listen. Let them weep, and weep with them. And when they can finally smile about their baby, you smile, too.

Don't refer to the child as "that poor little thing." It hurts me to see people look upon my child with pity, and know that they wish he had never been born. He's not repulsive in the least, and I can honestly say that much good has already come about. Our other children have learned understanding and compassion because of their brother. We told them the truth immediately, and they have loved him from the day they first saw him.

I cannot imagine life without Jimmy. He is the sunshine of our lives.

I know this is much too long for your column, Abby, but please print as much of it as possible. You will be doing a tremendous service to many.

Jimmy's Mother

Here comes the braid

By ANGELA TAYLOR
New York Times

After several years of comparative quiet, hair's beginning to fly again in the beauty salons. Women are getting bored with long, loose hair that looks just like everybody else's and the men behind the scissors and blowers are creating again, after a period of doing nothing more interesting than winding model's hair into whimsical top-knots.

Hair needs to be off the neck and more kempt — straight hair and not frizzed. Hairdressers say cut it short, but if you won't, then braid it.

Thanks to Bo Derek, who rates a *10* in the movie of the same name, the most copied hairdo of the year is likely to be the tightly braided one she wears in the film.

The woman who has the patience, time (about three hours) and the price ($100 up) can have the intricate braiding done. The effect is startling, especially when decorated with beads and feathers. The professionals say it will last up to six weeks and may be lightly shampooed under the shower, so one may think of it as an investment. If corn-rowed braids seem too drastic, the long-haired can try the fat braids being done. The braids start high at the sides and look very pretty tied with schoolgirl ribbons. Long hair can also be worked into a coronet effect that's fastened with decorated wires.

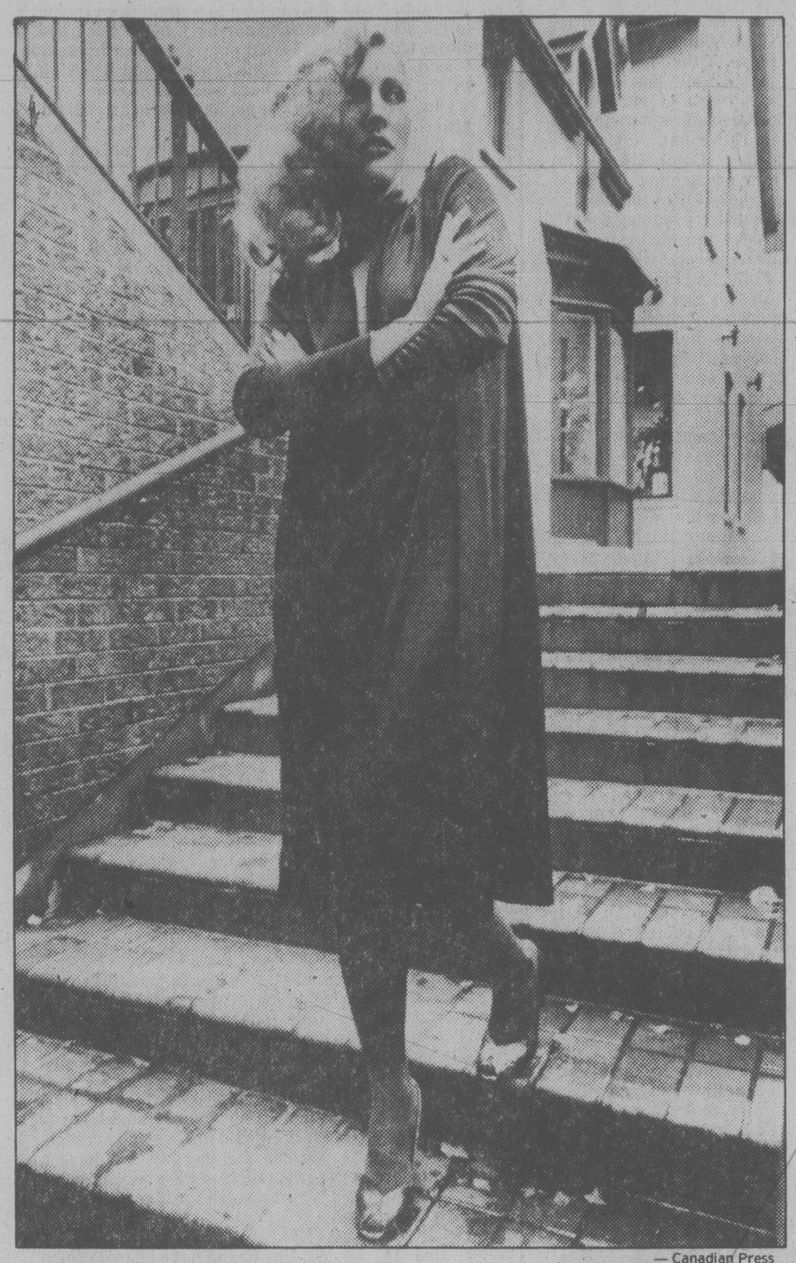

— Canadian Press

PADDED SHOULDERS provide the main difference between chimises of the 1980s and those of several years ago. Chemises, like people, also come wide and narrow. If you don't want to give up your waist you can pick a style so narrow through the hipline that your middle shows every move. Here, deep spruce green sample by Tracey of Canada's Che Catherine is in flowing silk jersey with V-neckline. The dress can be worn open to the waist.

Designers look ahead

By LESLIE VALDES
Cox News Service

As the new decade unfolds, leading North American fashion designers were asked to predict which present-day fashions they thought would become classics in the 1980s. Here are their answers:

Mollie Parnis — The suit will continue to have importance. It's really the backbone of any wardrobe.

Don Sayres — A new mood of individuality will develop, rather than one particular look. Variety and choice will expand through the '80s.

Pietro Dimitri — Expertly tailored clothes are going to make a strong comeback during the '80s. **Mary McFadden** — Sweater-dressing will be the wave of the future. Innovative knits will be engineered to reflect the bold abstractions and modern designs.

Alfred Fiandaca — The jacket-and-dress combination will gain more popularity. I foresee very feminine jackets with cocktail dresses.

Oscar de la Renta — I believe the dinner suit will be the '80s classic contribution. Sensuous fabrics like silk, satin and chiffon.

Bill Blass — The short evening dress will be very important. It's the perfect choice for an evening of dining and dancing.

Kasper — I feel that we are just beginning a new knit cycle. And as a consequence, the natural evolution from the already-classic pullover will be the sweater dress.

Giorgio Sant'Angelo — Watch for shape with no sharp edges, silhouette simplicity and a wonderful balance of color combinations.

Helen Sidel — Nothing beats a good suit for maximum fashion mileage. For the '80s, I see both matched and bi-colored versions, and the fabric of the skirt and jacket don't always have to be identical.

Sal Cesarani — Because of current unstable economy, women have become more concerned about investment clothes that will last for a long time and span the seasons. A vital longevity factor will pervade the 1980s.

Donna Karan and **Louis Dell'Olio** (for Anne Klein) — We feel thaced in thadded shoulder, which was controversial when re-introduced in the late '70s, will become a classic feature during the '80s. It helps any woman's figure outline.

Ronaldus Shamask — I believe that clothes will emphasize architectural, structured simplicity. Proportion and comfort best express my approach to design.

Joe Famolare — Without a doubt: roller skates. I attach colorful, ball-bearing wheels to my patented Run-There sneakers. Now there's a Famolare show for walking, dancing, jogging or rolling!

Yvonne Barnes (of Yvonne Dazay Ltd. Designs for the Great Woman) — I am delighted about the renewed interest the straight-falling chemise has generated. I believe the calm, liquid chemise shape will bey lstaple of all fashion collections during the '80s. This easy line has no age or size limitations.

Monika Tilley — I believe weekend clothes will be a dominant fashion category in the '80s. Action-performance industrial materials will be developed with more elegance and fashion orcome a on.

Halston — It's hard to anticipate what will become a classic during the '80s. Howeever, I would choose sweater dressing as a likely possibility.

Blue jeans are new jeans

What could be new about jeans?

The denim work pants devised out of tent canvas by Levi Strauss have come a long way from their home on the range. They've been shrunk, bleached, embroidered, cut-off and worn by just about everyone to just about everywhere.

But this past fall, Linda Lundstrom of Toronto introduced a new designer jean that was different. Buyers were excited about the new stretch denim, but the real news was the instant alterations that were possible.

"Like many great ideas it is simple but the concept is so unique that it is patent pending," says Lundstrom.

Women can now buy to fit their hip size and alter the jeans on the spot in just minutes. All alterations are done with scissors and here is how it works. In addition to the final seam, there are three rows of removable stitches. As each row is removed, it gives the wearer an extra inch at the waist.

If a woman has large hips and a small waist, she'll buy to fit her hip measurement and wear the jeans "as is". If she has another figure type, she'll also buy to fit her hip measurement and then have three choices of waist sizes with that pair of jeans.

Lundstrom . . . couldn't buy denims off the rack

Whether you remove none or all of the rows of stitches, there is no added bulk, since the so-called "instant alteration section" lies flat on either side.

Lundstrom herself has never been able to buy jeans off-the-rack.

"I experienced the frustration in shopping for jeans that many other women have, she says. "After speaking with friends, business associates and women from coast-to-coast, I set out to make a jean that would fit the curvaceous, the shapely and the rounded . . . in other words, the *real* female figure and the forgotten woman in the jean market."

The pre-washed jeans are available in sizes 4-16 and in one leg length that is long enough to fit a woman six feet tall. The jean is more generous in the thigh, has brass-colored, double-stitched seams and detailing and when they reach the stores this month will cost about $65 a pair.

your health

Breastfeeding is back in style again

By DR. L. L. COLEMAN

I expect to give birth to my first child in a few months. I have been urged to breast-feed my infant and I intend to do so for about six months. I have read a great deal about the psychological value of breast-feeding infants. Are there any other known advantages for doing so?

Mrs. D.A.

Dear Mrs. A.:

The pendulum has swung with wide variations over the years. The enthusiasts for breast-feeding have ascribed to it many important implications besides the significant psychological contact value of this method of feeding.

Those who are less enthusiastic emphasize the nuisance aspect of breast-feeding and the social problems associated with it. I really don't know why there needs to be such a confrontation between the antagonists and the protagonists of the breastfeeding controversy.

Many years ago, before milk was pasteurized, sterilized and homogenized, there may have been some protective value in breast-feeding a child. Today, the processing of milk from the time it is first taken from the cow to the time it reaches the consumer makes it free from contamination. Every effort is made to maintain its mineral content. Often it is supplemented with vitamins. Doctors are able to manipulate its concentration and to modify its fat content, depending on the need of the particular infant.

Why, then, this resurgence of interest in breast-feeding? It is an accepted fact that the body contact between the infant and the mother has enormous significance. The psychological implications of this close contact have been accepted by psychologists as being a vital contribution to the emotional well-being of the child.

In addition, a great deal of scientific work has shown considerable evidence that babies who are breast-fed seem to be healthier than those that are not. In early infancy, the baby's immunity to infection is said to be low. In the interval of growth, the child's own body defenses increase considerably. While the child's own immunological balance is being established, it can be protected by the immune properties that mother's milk contains.

It has even been said that breast-feeding can prevent or modify allergic reactions later in childhood. More and more evidence points to the fact that there are many yet-to-be uncovered chemical advantages in mother's milk that are absent in cow's milk.

My suggestion to you is that you follow your dictates to breast-feed your child. It will give you great comfort to know that you are giving your infant an additional growth advantage.

herman

"Here's your pizza! We ran out of boxes."

the collectibles

By KEN RICHARDSON

Art deco perfume bottles — In these containers you see represented some of Art Deco's most typical designs, so well executed that a fair number of them have achieved the status of 'art'. Certainly the decorative work is often extremely sensitive, the materials and workmanship the best. The designs could be uniquely and highly symbolistic. Such pieces might often bear a signature. To backtrack for a moment, the name Art Deco is adapted from the Exposition des Arts Decoratifs Modernes of 1925, in Paris.

France was, of course, the world leader in the movement. Francis Coty, as early as 1908, arranged with glass artist Rene Lalique to collaborate in the creation of specially designed perfume bottles to assist in increasing sales of his perfumes. Still another Parisian influence, fashion designer Paul Poiret decided to produce perfumes in addition to creating fashions.

His glass and perfume factory was soon experimenting with, and producing, expensive essences as exotic as the names he applied to them — 'Nuit de Chine', 'Borgia' and others. Other parfumiers followed suit and acquired the services of some of the best artist-designers to fashion the most distinctive bottles. Competition, far from cheapening the product, honed it to the point of true artistry, adding color to achieve the likeness of exquisite jewels.

Collecting hints

Design and condition are important criteria. Identification of maker or designer is not really important — the designs and symbols themselves are the main objective.

Mainly about values

A crystal glass bottle about 6" high would be worth about $60 while a specimen in opaque black with a crystal stopper might change hands at $17. At the upper levels prices could range from $50 to $500.

Where to find

Excellent bottles have been found at estate sales. Occasionally, flea markets have proved rewarding. Among collectors, those specializing in Art Deco items are always pleased to help.

You were asking

Q. Would the crazing of porcelain automatically suggest age? **F.M.B.**

A. I'm afraid not. In the absence of other confirmation as to age it must be treated as suspect. It is sometimes contrived. Scalding water, for example, can produce the cracked effect to suggest value.

Q. Can you describe the Victorian "whatnot"? **G.S.**

A. An adaptation of the 'etagere' which included mirrors. Simply and typically, it is a walnut, mahogany or oak stand with up to five shelves separated by spool-turned end supports and used to display a variety of treasures.

youth clinic

Dear Mr. Vichert: After living all my life in Winnipeg, our family moved to a small town (population 600). I wasn't popular back home but I had close, true friends. I tried my damnedest to make friends here and, for a while, I succeeded. Then, bit by bit, they found out what I was like. Maybe I was trying to be someone I'm not and now nearly all the school kids hate me.

I am 14, have been told I am pretty (opposite to what I think), am 5-foot-2 and 152 pounds. I wonder if people don't like me because I am overweight and am not gorgeous.

My best friend up here (so I thought) now says she won't hang around with me anymore because she doesn't want people to think she is the same as me. She also said her reputation is more important than friends.

I try hard to make friends but, before you know it, people are spreading nasty rumors about me. I feel there will be alot of fights this year.

I cry a lot and I feel I just can't go on. I know I must sound stupid and immature. Please don't say to just be myself because I really don't know what myself is around other people.

Answer: The move from Winnipeg required a tremendous adjustment. No wonder you have run into difficulties.

Naturally, it was important to make friends and this could have caused you to try too hard. Don't blame the school kids. They need to discover who you are and it will take time for them and you to sort things out.

In the meantime, remember that you have had true friends, so there is nothing the matter with you. I suggest you don't push making friends, follow your own interests, do your best at school, show an interest in your classmates, and accept that for a while you may be alone more than you would wish.

Give yoursalf and your classmates time to adjust and you may find friendship is possible.

Dear Dr. Cotter: A couple of months ago, my father found out about my boyfriend and ordered me to break up with him. He says that at 14 I'm too young to go with a guy. This guy and I still like each other and I want to see him again. What's the best thing to do?

Answer: Persuade your father to read this reply, since he needs as much advice as you do. It is natural for him to be concerned about you dating steadily at 14. In his day, steady dating didn't begin so young. Maybe he doesn't like the guy and just uses your youth for an excuse.

The worst thing for you and your father would be for you to deceive him. If he is unreasonable, he is asking for just that. He should make some arrangement by which you can see the guy, but have a deadline for getting in at night, and so on. He should get to know the guy just enough for them to respect each other.

Dear Dr. Levine: I'm 19 and have been dating a wonderful man for four months. He is 28, has been divorced for a year after a four-year marriage, and has no dependents.

The problem is my parents. Unfortunately, my mother reacted badly to the news he had been married. Among other things, she said he isn't "clean" enough for me.

I love my parents and respect their opinion but I think it's unfair of them to tell me to break off with him. I want to keep peace but I don't want to hurt my boyfriend and myself. What should I do?

Answer: Your parents' objections likely are based on emotional prejudices. If they have religious concerns, then there is little logic you can apply to dissuade them. I assume you have introduced the young man to your parents and have exhausted all avenues of calm discussion.

I take your letter at "face value" and trust they have no other objections, perhaps valid. If they do, your problems are multiplied.

You might enlist the help of people your parents respect — if they agree with you — to discuss the issues with them. Their minister, a relative or a friend might help.

It strikes me that you are old enough to make these decisions yourself. Your parents may be marvellous people, but it may come to you telling them you have made up your mind and that they must understand.

Best of luck.

Dear Dr. Powell: I am a 12-year-old girl and sometimes I get a pain in my left breast when I breathe in. My mother, a nurse, says not to worry. What do you think?

Answer: Pain in a breast at your age is nothing to be concerned about. The breasts contain glands which develop when a girl is reaching puberty. There may be tenderness associated with thid development.

The breast lies over the ribs, and there are muscles attached to the ribs underneath the breasts. When you breathe, these muscles contract and the tissues connecting your breasts to the structure beneath them move with the contractions. This movement will pull on breast tissue and you may have a pain or twinge of tenderness.

Pain frequently is a symptom that warns us something is wrong. It prevents us walking on a sprained or broken ankle and warns us there may be inflammation or infection. Do not disregard pain until you know what is causing it.

In your case, the pain is a sign that you are developing. It is to be expected only one breast is painful, since breasts do not always develop equally. Talk to your mother about the best kind of bra to wear. Giving support to your breasts may relieve the pain.

Young readers' questions on human relations and sex are answered by a panel including Marion Powell, physician; Graham Cotter, clergyman; Dr. Saul Levine, psychiatrist, and social worker Bruce Vichert.

Send questions to Youth Clinic, The Victoria Times, 2621 Douglas St., Victoria V8W 2N4. Readers wishing to talk with someone about their problems can call NEED at 386-6233.

free to all

By MANNY LEVINE

The term "aerosol" refers to any product that is dispensed from an airtight sealed container by a compressed gas. Aerosols have gained tremendous popularity since their introduction 1947.

One reason for the wide acceptance of aerosol products is their efficiency. Many aerosols do jobs faster and more efficiently than their conventionally packaged counterparts. Since aerosol sprays are dispensed in premeasured amounts, the result is less waste and more economy. Thanks to their sealed containers which guard against spoilage, aerosols also have relatively long product lives.

For more information, write to: Consumer Services Centre, S. C. Johnson and Son, Brantford, Ontario, N3T 5R1. Ask for the 14-page bilingual booklet entitled *Aerosols*

★ ★ ★

The snowy owl breeds on the icy shores and islands of Canada's Arctic Ocean. The male of this species is almost pure white, while the female has brown markings in its predominantly white plumage. Thick light feathering over a dense layer of down enables the snowy owl to maintain a body heat of about 30°C, in temperatures that sometimes plunge to —50°C.

Unlike many owls, the snowy owl is active by day. It preys upon mice and hares, but its staple food is the arctic lemming. Every four or five years, the lemming population reaches the zenith of its cycle, then proceeds to decline. It is during these slumps in the lemming population that snowy owls move south in search of food. At such times, these owls can be seen in every Canadian province.

To obtain more information on this unique bird, write to the Scientific and Technical Publications Section, Canadian Wildlife Service, Ottawa, Ontario, K1A 0E7. Ask for the free folder entitled, *Snowy Owl.*

★ ★ ★

Thanks to immunization, a number of formerly dreaded diseases are now completely preventable. Immunization is produced by a vaccine which is either injected or swallowed. To ensure long-lasting resistance to certain diseases, it is necessary to reinforce initial vaccinations with booster doses.

Memo To Parents About Immunization is a free 11-page booklet that is offered by the Metropoitan Life Insurance Company. The booklet maps out the ages at which children should be vaccinated against diptheria, tetanus, whopping cough, polio, rubella, measles, and mumps. There is also a chart that informs the reader as to the cause, control, and period of communicability of each childhood disease.

To obtain a copy of *Memo To Parents About Immunization,* send a postcard to Dept. HSED, Health and Safety Education Division, Metropolitan Life Insurance Company, 99 Bank, Ottawa, Ontario, K1P 5G3. Please ask for the booklet by name.

SALE SALE SALE

● Tablecloths
● Linen
● Giftwares
● Copper ● Brass
● Christmas decorations
● Embroidery kits
● Embroidery accessories

10%-50% OFF!!

Danish Boutique
1006 Government Street
382-6008

SALE SALE SALE
1-13

THE CLOTH CASTLE

LANGFORD 778 Goldstream 478-2112
BRENTWOOD 7120 W. Saanich 652-4121
ROYAL OAK CENTRE 4452 W. Saanich 479-2915

Customer Services Dept. announces:

BASIC STRETCH SEWING CLASSES
● 6 WEEKS 7 to 9 p.m. — LANGFORD STORE
● BEGINS THURS. JAN. 24th
● CLASS COST IS $20 (Plus text $6.99)
● REGISTER WITH A $5 DEPOSIT AT ANY CLOTH CASTLE STORE

McCALL'S PATTERN FIT-IN
— FEATURING MRS. HILDA HALL who will help you determine your correct pattern sizes and what adjustments are needed to help you achieve a professional fit — choice of dress OR pants fit in
— Phone for appointments now: —
Royal Oak — Jan. 21, 22, 23 — Phone 479-2915
Langford — Jan. 24, 25, 26 — Phone 478-2112
Brentwood — Jan. 29, 30 — Phone 652-4121

WHITE BUFFALO WOOL SALE
—Good colour selection
—8-oz. Balls
—Reg. 5.99
All Sales Final at SALE PRICE of $3.99 each

THICK & THIRSTY CANNON TOWELS
SAVE Approximately 40% to 60% on broken lines of Cannon Royal Classic, Royal Family, & Monticello.

	Compare at	SALE
BATH ..... ea.	11.99-17.99	$6.99
HAND ..... ea.	7.99- 9.99	$4.99
WASH..... ea.	3.49- 3.99	$1.99

AN OUTSTANDING VALUE

THE CLOTH CASTLE
3 LOCATIONS TO SERVE YOU
1-15

BEST SALE IN TOWN!
AUTHENTIC INDIAN SWEATERS
ADULT SIZES FROM 79.95
BEAUTIFUL HEAVY HAND KNIT
SWEATERS
100% PURE WOOL
MOCCASINS
Limited selection
½ PRICE TO CLEAR
FROM 69.95
COWICHAN TRADING CO.
OVER 30 YEARS SERVING VICTORIA
2 STORES TO SERVE YOU
CORNER GOVERNMENT and JOHNSON STREETS 383-0321
1012 GOVERNMENT ST. 384-3123
1-15

HAWAII
$539 Cdn.
PER PERSON TWIN
SENIOR CITIZENS $519
These packages are designed with Victorians in mind. Space is still available on all departures.
Also available, kitchenette for $569
and suite for $589
BROCHURES ONLY AT
WESTERN CANADA TRAVEL
729 Johnson St.
382-6160
(Free parking in Civic Parkade)
SOOKE OFFICE, 642-4422
1-15

Sweater stars in new role

By BERNADINE MORRIS
New York Times

Sweaters. To keep you warm. To put you in fashion. To be collected like jewelry. Sweaters as Art.

Women who have never given a moment's consideration to sweaters as an art form have been snapping them up because they're colorful and fun to wear and have a way of giving special zip to an outfit.

It's a continent-wide phenomenon, according to Connie Dowling, the buyer for Saks Fifth Avenue in New York.

Sources are diverse. Janet Lipkin of Camilia, in Berkeley, Calif., produces wild designs such as a knitted tunic divided into different colored bands, each one bloused on a drawstring. Dawn Wain of Armonk, N.Y., collects feathers, ribbons, beads and shells and incorporates them into her sweaters, which become collages. Barbara Hokanson of Bridgehampton, L.I., favors flowers and crocheted effects, and Marie Baron of SoHo uses rows of marabou on her knitted jackets, which reverse to taffeta.

Patricia Roberts offers distinctive styles from England, but 90 per cent of the designs are from North America.

"Since we started, people come in to see me with their work in shopping bags," Dowling said. "Some are young women in their 20s who have been to design school. Some are older women who have knitted all their lives.

"Some just turn out a few styles a week while others are so well organized they, with the aid of their friends and other knitters, can provide 40 or 50. A form of cottage industry is growing up in such diverse parts of the country as New England, the Pacific Coast and the Midwest."

Among the more talented and prolific of the knitters is Carlos Arias, who works mainly with chenille, which he mixes with angora, metallic yarn and whatever else he might find handy. A slender, graying 36-year-old Spaniard, he has been designing for years and believes he found his true medium when he turned to knits.

He studied painting in Barcelona and worked with John Ashpool, a pioneer fashion knitter in London, before going to California to live a few years ago.

"I started making 10 sweaters a week and now I can produce at least 500," he said during an appearance at the Saks shop.

It was only a year and a half ago that he and a friend, Lynn La Moine, decided to go into business. He did the designing while she handled financial matters.

He started with chenille because he found a warehouse full of the yarn that had been around since the 1930s. Its fluffy texture appealed to him and it lent itself to combinations with other yarns.

"I see it as a classic, the way cashmere used to be," he said. "You can dress it up or down, wear it with jeans or evening clothes, decorate it or leave it alone."

His most popular sweater happens to be a striped one with a few bands of angora thrown in.

"Each sweater is different because the stripes are irregular and the colors are never exactly the same," he said. "It's really one of a kind, like a painting." The sweater, which is hand-loomed and hand-finished, is $275. Shirley MacLaine is one of the women who stepped into Saks and came out with one of them.

Chenille, Arias said, depends on the way the yarn is spun and not the yarn itself. Chenille can be made of any yarn: cotton, silk, wool or rayon. His favorites are silk and rayon, for their lightness and the way they take to color.

He does chenille sweaters shot with glitter, accompanied by matching camisoles, pullovers with appliques that look like pipe cleaners forming an abstract three-dimensional design, boleros that are equally successful topping evening or sports outfits, and a jacket with a stand-up collar and epaulets that has an almost tailored look.

"That is the direction I'm working on for next year," he said.

Another direction is a plain background style sparked by irregular, spaced stripes or elongated triangles of different colors. So far, he has done only men's designs in this technique. They were so well received that he is adapting them for women.

— Canadian Press

CARDIGAN VARIATION makes a comeback with sweater revival and combined with knit skirt makes a suit with its three-quarter length slim jacket, high collar and matching beret.

HAND-KNITTED sweater is something to kick your heels up about this winter. This Italian weave of gray, cream and yellow features a mixture of stitching styles all its own.

Shoulders a new focus

By BERNADINE MORRIS
New York Times

Throw your shoulders back, hold your chin high and pause a moment from time to time to do those arm exercises you keep promising yourself you're going to start, like describing big circles, forward and back.

A tiny waistline was never a fashion liability and neither are flat hips, but one focus on fashions in the months ahead is going to be on shoulders.

There isn't too much that can be done about bone structure, but posture helps and it is possible to do something about upper-arm flab. Practice now and you'll be in better shape for the shoulder-baring styles designers are now readying in their workrooms for the warm weather months.

The shoulder emphasis is an outgrowth of the interest in strapless clothes in the last few years, from tube tops to evening dresses. It has a practical basis as well. With energy still in crisis, air-conditioning will probably be under strict control next summer, which puts a premium on comfort. Bare tops are consequently a viable idea, especially if there's a shawl or loose jacket to throw on when the temperature or decorum rises.

While bona fide strapless tops persist, there are many alternatives which are, in some cases, easier to wear and less risky to keep in place. They range from cotton knit halters or one-shoulder designs that can be worn with anything from play clothes to long skirts for informal evenings to embroidered camisole dresses to wear when men are in black tie.

When Adolfo showed his full-scale spring-into-summer collection recently, the emphasis at night was on camisole tops supported by shoe-string or inch-wide straps. Some of the tops are paved with appliqued flowers while others are embroidered with jet and rhinestone beads and either way they are intended for formal evenings.

Cathy Hardwick revives the elasticized ruffled top which can be pushed down off the shoulders for sunning or moved up for more coverage. She likes this effect in seersucker play dresses that serve as an alternative to shorts, culottes and pants.

Bill Blass carves a halter out of cotton knit in his Blassport collection which includes clothes for women at work or at play. For leisure hours, it can be worn with whirling, ruffled full skirts, while for working hours it can be paired with tailored straight skirts or pants — with a blazer for coverup.

A revival of the sleeveless top is underway, along with emphasis on shirts and blouses that are cut back at the top of the shoulders. Not quite as revealing as bona fide halters or camisoles, these extend the bare shoulder fashion to women who feel they need a little coverage.

The advent of hot weather will undoubtedly make some of them relent a bit and even a slight suntan makes bare shoulders look more attractive.

PROVINCIAL
18
GRAND PRIZES
More prizes than ever before
The Provincial
$5 $5

KEEP THAT RESOLUTION
WITH THE HELP OF THE
no nonsense DIET

In May of 1979 Natures own no nonsense diet was introduced to British Columbians and Albertans through the Prince Health Food chain. Within weeks they were sold out and by the end of July thousands of people had lost weight the no nonsense way.

Unlike most diets to have come along this one is not dying out, but gaining greater momentum all the time. The reason for this phenomenal growth lies inthe fact that those people who have tried the diet have gotten positive results. For example I know of one particular young lady who has been overweight nearly all of her life. She wanted desperately to lose 25 lbs., and tried every possible means over the last two years. She exercised, joined clubs and went to monthly meetings. All to no avail. After reading about the no nonsense diet, she decided to give it a try before throwing in the towel. It worked. Within a month she lost 23 lbs., within two more weeks she lost another 10 lbs. She is so ecstatic about this diet that she preaches it to anyone who will listen and has most of her friends on it.
The product is a dieter's dream; two tablespoons in a glass of partially skimmed milk is equal in nutrition to a complete meal. But without all those nasty little calories. It has all the essential amino acids, and Vitamins and Minerals in a delicious powder base. The no nonsense formula comes in two flavours, luscious chocolate and tasty vanilla.

Here is a list of the Vitamins and Minerals it contains:

Vitamin A	Vitamin E	Vitamin C	Vitamin D
Thiamin	Riboflavin	Niacin B6, B12	Folid Acid Biotin
Choline	Calcium	Phosphorous	Iron
Iodine	Magnesium	Copper	Zinc
Potassium	Manganese	Sodium	d-Panothenic Acid

This is a wonderful diet because you are dealing with natural foods and not drugs, consequently it is safe and very healthy. A lot of people after going on this diet, have noticed remarkable improvement in their hair, skin and nails.

The no nonsense diet is Distributed by
Superior Natural Formulas Ltd. and is available
at Leading Retailers throughout Greater Victoria.
Dealer Inquiries Welcome
General Delivery — Parksville

Manufacturers of
FLAT
THERMAL
SKYLIGHTS
ALLIED GLASS
VICTORIA
388-5108

DORIS MOSS

DEAN SAWYER

JACK BEMISTER

SAWYER'S JANUARY CLEARANCE SALE
CONTINUES

USED MACHINES
Over 40 to choose from. All one-year guarantee.
$39 AND UP

USED ELNAS
2 Elna Models SP, EACH $150
1 Only — Elna Supermatic Open Arm. Excellent condition. $350

USED SINGERS
Over 20 to choose from. Some as new.

BERNINAS
2 Used Berninas Open Arm. 830 Top Mod. Open Arm, fully automatic.
SAVE $100, NOW $998

PFAFF
MOD. 1222E Electronic Top Model.
SAVE $280
NOW $998

All Other Pfaff Sewing Machines and Cabinets on Sale. SAVE UP TO 30%
★ Sawyer's guarantee the lowest price in town on all PFAFF Sewing Machines. If you see one cheaper elsewhere, please ask us, we'll meet that price or better it, and still give you the service you may require. We've sold and serviced PFAFF for 27 years.

ELNA AIR ELECTRONIC MOD. SP

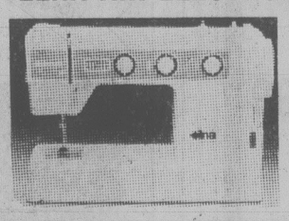

- Automatic Buttonhole
- Blind Hem—Stretch and Regular
- Multiple Zig-Zag
- S-t-r-e-t-c-h Stitch

SAVE $150
Reg. $948, NOW $798

All other Elnas—"LET'S MAKE A DEAL" During January Sale.

INDUSTRIAL SEWING MACHINES AND SERVICES
2 Used Singers — Upholstery and Tailoring
1 Only Consew, heavy duty, walking foot. For upholstery or canvas.
Complete line of Industrial Equipment: Blind Hemmers, Sergers, Tackers, Upholstery Machines.
★ Will Purchase Industrial Sewing Machines for Cash.
Domestic Sewing Machine Repairs to all Makes.
3 Full time servicemen to give you quick professional service.
Don't forget — "You get what you pay for in sewing machine repairs."

SEWING CLASSES START NEXT WEEK
Register Now for Marion Sawyer's January Sewing Clinic

Serving Vancouver Island for 27 Years.
SAWYER SEWING CENTRES LTD.
"With Sawyer Sewing Centres You Can Make It"
PARKING AT OUR BACK DOOR
840 FORT ST. PH. 388-6228
ALSO
PORT ALBERNI
PORT McNEILL
1-15

Grits, NDP back Clark action

ELECTION 80

LONDON, Ont. (CP) — Both Liberal Leader Pierre Trudeau and NDP Leader Ed Brodabent Monday threw their support behind the Clark government's actions to protest the Soviet invasion of Afghanistan.

Trudeau told an overflow crowd of more than 3,000 students packed into an auditorium at the University of Western Ontario the invasion is part of a "master plan" of expansion from which the Soviets have never deviated.

"We have to have an overall strategy to deal with the Soviets," Trudeau said, promising to treat the foreign affairs issue at greater length later in the Feb. 18 election campaign.

"Any measures taken by the Clark government or by any other government to show that we very, very strongly disapprove of the Soviet invasion of Afghanistan, I will support."

Prime Minister Clark announced Friday that Canada will limit grain exports to the Soviet Union, cut the sale of technology, stop cultural exchanges, restrict Soviet airline flights to Canada and seek to get the 1980 Summer Olympics moved from Moscow.

New Democratic Party Leader Ed Broadbent praised the Prime Minister for pressing to have the 1980 Moscow Olympics held elsewhere.

Broadbent told a news conference in Toronto he is pleased with the measures Clark announced Friday to protest the Soviet Union's invasion of Afghanistan.

But he suggested Canada examine all existing and potential contracts with Russia to determine what other action could be pursued.

The NDP leader said Clark's decision not to increase grain exports to the Soviets is adequate for now but stressed that moving the Olympics is the best way to hurt the Soviet Union and illustrate "our concern about their barbaric act in Afghanistan."

However, on an open-line radio show in Toronto, Broadbent rejected as "a mistake" the idea of boycotting the Games if they are not moved.

For Trudeau, the university crowd was the largest of the campaign to date and one of the most enthusiastic. They cheered wildly when he entered the hall and moved toward the stage, shaking hands.

His speech was interrupted several times by applause but the Liberal leader gave few hints about the specifics of his party's still-secret campaign platform, which strategists say will be unveiled within the next two weeks. Last Monday, Trudeau said the platform would be revealed by the end of this week.

Trudeau attacked the Progressive Conservative government's Dec. 11 budget, whose defeat led to the current election, saying it would have meant higher taxes, unemployment and inflation.

But when pressed by a student on what the Liberals would do about oil prices, he declined to be specific, beyond saying they would not bring in the 18-cent-a-gallon increase in the gasoline excise tax promised by the Conservatives.

"Prices will go up," he said, adding he will announce an exact formula before the end of the campaign. It will specify a "made-in Canada" price for oil tied to the cost of exploration and development of new energy sources.

The Liberals would ensure the price of oil in Canada would be "not a price that is set by OPEC or the multinationals," he added.

Trudeau gave some hints of the coming party platform by promising the Liberals would support the right of women to receive the same wages and benefits as men, the fundamental right of every Canadian to have job security and a program backing quality of the workplace.

Broadbent blasts sleepy Pierre

CORNER BROOK, Nfld. (UPC) — Liberal party leader Pierre Trudeau is a "Rip van Winkle" who slept through his 11 years as prime minister while the Canadian economy took a downhill economic slide, NDP leader Ed Broadbent said.

Campaigning in Toronto and Corner Brook Monday, Broadbent hurled a barrage of criticism at Trudeau and a few more shots at Prime Minister Joe Clark.

Early in the day in Toronto, Broadbent urged voters to ignore Trudeau's five-point election program, made public late last week.

"These promises will fool no one in the country," Broadbent said. "In 1968, we elected a man who promised a better quality of life. But Mr. Trudeau, during his 11 years in office, produced just the opposite, and rather than a decade of promise, it has been a decade of failed expectations."

Trudeau promised last week that a Liberal government would restrain spending, assure energy supplies and provide economic aid to disadvantaged regions, without increasing the budgetary deficit.

But Broadbent warned voters not to be conned by Trudeau's promises. "These promises are a lot of propaganda, a sham to garner votes," he said.

Later in Corner Brook, during a rowdy rally for Newfoundland's only New Democratic MP, Fonse Faour, Broadbent revived the American legend of "Rip van Winkle", who slept for 25 years while the world changed around him.

"Let me tell you, the people of Canada haven't been asleep for 11 years, and they aren't going to turn back to him (Trudeau) even if they are sick and tired of Joe Clark," he said.

"The people will remember his record, and that he has not performed for the people."

Broadbent said that during the Trudeau years, unemployment had nearly doubled, from 4.5 percent in 1968 to more than 8.5 percent in 1978. While the Liberals exported millions of barrels of oil, the nation's deficit grew from $11 million to more than $11 billion, he added.

Turning to Clark, Broadbent said the prime minister had done "just as much damage and broken just as many promises during his seven months in office as Trudeau had done in 11 years."

Finance Minister John Crosbie, a Newfoundlander, was also on Broadbent's menu, and was denounced as "a 'townie' millionaire in mukluks."

Crosbie, a member of one of Newfoundland's wealthiest families, wore expensive sealskin mukluks before tabling his first budget in the House of Commons. Finance ministers traditionally wear new shoes when they bring down budgets.

Crosbie's budget, however, proposed more than $3 billion in tax increases, including 18 cents a gallon in gasoline excise taxes. It led to the government's fall Dec. 13.

Interest rate cuts in fall, Clark says

NIAGARA FALLS, Ont. (CP) — Prime Minister Clark predicted today interest rates will decline significantly within five or six months.

"Interest rates will be moving down," Cark told an irate caller to an open-line show on radio station CJRN.

But he refused to speculate by how much the rates would drop from the current Bank of Canada rate of 14 per cent.

"By the end of the summer or late summer, we should have interest rates that are signifacntly lower."

The four interest rate increases since the May 22 election have been partly blamed for the decline of the Conservative popularity in public opinion polls.

Communist Party nominates 30

MONTREAL (CP) — The Workers' Communist Party will field 30 candidates in the Feb. 18 general election — 21 of them in Quebec — party president Roger Rashi said Monday.

Rashi said the party will call for a freeze on energy prices, job creation programs and the recognition of Quebec's right to self-determination.

HOME OF THE $10.00 IN-HOME TV SERVICE CALL
homark SALES—SERVICE—RENTALS
27 BURNSIDE RD. WEST
381-5622
9:00 to 9:00

AIR STEP IS KEEPING PACE WITH YOU!

Air Step has the sandal for the active life you lead. Soft and simple, styled to take you through your day in carefree comfort. It's Air Step fashion and fit . . . at a buy-more-than-one-color price!

$29.99

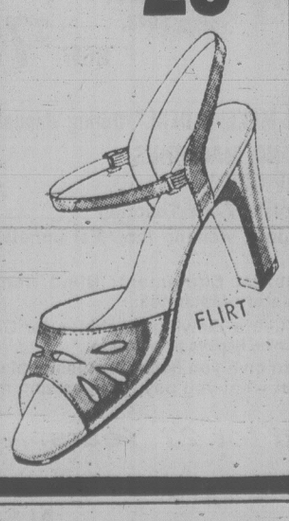

Many styles to choose from in AA and B widths, sizes 6-10. Sorry not all sizes available in any one style.

ALLAN'S SHOES
ESQUIMALT SHOPPING PLAZA
1-15

GOLD'S FABRICS
Sensibly Priced, Quality Fashions for Apparel and Home

Hurry! Sale thru 1-19-80 or while quanities last.

Spring Arrival
sale

Gold's Fabrics
50% Patterns off with coupon & fabric purchase.
Your choice of Butterick, McCall's, Style and Simplicity. Limit two.
Name
Street
City Prov PZ
Valid at all 7 Gold's stores thru 1-19-80

Hopscotch
Pucker Cottons
Soft perky prints for colourful fashion and tablewear.
Gold's reg. low 4.37
3.76 metre

Tropical Prints
Take a fashion cruise with these vibrant prints. 115 cm. wide.
Gold's Super Value
4.37 metre

Dress Weight
Silk Shake
Fashion look of raw silk. 115 cm. Linen-like polyester, silk.
Gold's reg. 5.46
4.25 metre

150 cm. Poplin
Ideal for suitings and separates extra wide polyester, cotton.
Gold's reg. low 5.46
4.25 metre

Ever-Popular
Kettle Cloth
Versatile, year-round fashion look. Polyester, cotton. 115 cm.
Super Value
3.82 metre

Polyester
Gabardines
Sportswear favourites for the entire family! 150 cm. wide.
Gold's reg. low 7.65
5.34 metre

Chateau
Linen
Reg. $6.55 metre
Super Value
$5.37 metre

Colourful Calicos
Cheery prints for fashion, crafts and curtains! 115 cm. wide.
Gold's reg. low 4.37
3.25 metre

Creative Sewing Classes!
Call the Gold's nearest you today and enroll in our new sewing program!

GOLD'S FABRICS
master charge
VISA
1585 Hillside Ave.
OPEN MON.-FRI. 9:30-9:00
SATURDAY 9:30-6:00
1-15

Free gift for brides-to-be...

Victoria Press Bridal Shower Pack worth over $20

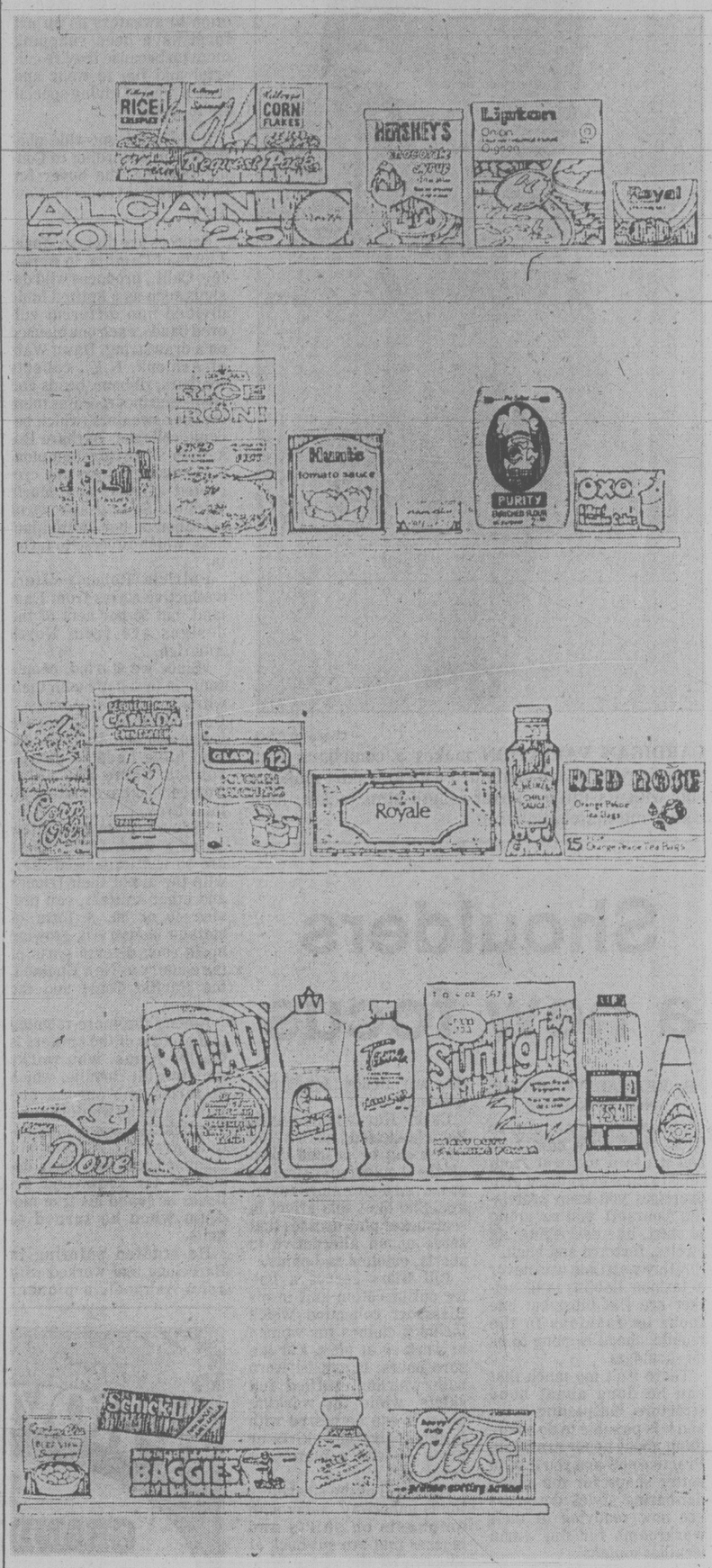

If you know a bride-to-be, or are planning your own wedding, complete and mail the coupon as soon as possible. Here's what the bride will receive:

- Over 25 full-size top-brand household products.
- 20 Booklets from nationally-known companies containing recipes and household hints.
- Two weeks' free delivery of The Daily Colonist or Victoria Times.
- Total value — over $20.00.

If you are going to be married during the next few months, don't miss out on this wonderful wedding gift from Victoria Press Ltd. Simply complete the coupon and mail it to us. There's nothing to buy, and absolutely no obligation. By the way, if you have a friend or relative who is a bride-to-be, you may complete the attached coupon and mail it on her behalf. We'll take care of the rest.

All registrations must be received before the wedding, and the offer is limited to brides-to-be who will take up residence, after the wedding, within 25 miles of Victoria where home delivery of the paper is available.

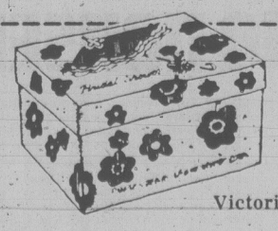

VICTORIA PRESS
BRIDAL SHOWER DEPT.,
P.O. BOX 300, VICTORIA, B.C.
V8W 2N4

Please register the following for the Victoria Press "BRIDAL SHOWER" GIFT PACK

(Please print)
Name of Bride-to-be ..... (First Name) (Surname)
Name of Bridegroom ..... (First Name) (Surname)
Present Address of Bride-to-be ..... (Apt. No. if any) (Street No.) (Street)
..... (Postal Code) (County) (City or Town) (Telephone Home or Business)
Date of Wedding ..... (Day) (Month) (Year) Church .....
Name of Person Officiating ..... (Minister, Priest, Rabbi, etc.)
Check if you are: Bride-to-be ..... Mother ..... Relative ..... Friend .....
Your Name .....
Your Address ..... (Apt.) (Street No.) (Street)
..... (Postal Code) (County) (City or Town) (Telephone)

Is Crosbie's popularity a handicap for Clark?

By CAROL GOAR
FP News Service

OTTAWA — It happens on doorsteps in St. John's, on streetcorners in Hamilton, in meeting halls in Winnipeg, anyplace there are voters.

Ordinary people shyly approach John Crosbie and tell the finance minister; "I wish I could vote for you instead of Joe Clark. You're the kind of man we need to lead this country."

Like any politician — or any human being — Crosbie enjoys a bit of flattery. But he immediately makes it clear that he is not about to take any such appeal seriously.

"I just laugh at them. I tell them it's very nice of them to say it, but we've already got a first-class leader and it's our job to get him back in office," Crosbie said in an interview last week.

"Joe Clark gave me a great opportunity in June when he made me finance minister and he's going to have no greater supporter than I am in this election."

Crosbie won't say how many of these grass-roots appeals he has been brushing off in recent weeks, but those close to him say the unprompted Crosbie-for-leader entreaties have been coming thick and fast since the election was called. The finance minister himself admits he has had a chance to become quite adept at side-stepping the proposed mutiny with a quick self-deprecating joke.

It isn't easy to get Crosbie to go beyond the jokes. But catch him alone, in a reflective moment far away from the crowds and speeches of the election trail and the 49-year-old Newfoundlander may let his guard down for a few minutes and confess that the mood of the electorate puzzles him and worries him deeply.

"People may call Joe Clark a wimp and downgrade him and slight him, but he's offering more to Canada than Trudeau, the old philosopher king," he begins pugnaciously.

Then he stares down at the floor, avoiding eye contact. "What is it that makes people want to look down on him? It's just astounding and tremendously unfair.

"There's no doubt in my mind it's a perception people got of him a long time ago and now they just don't want to give up that image. He (Clark) knows about it. Its a major factor in the election, I admit. But you can't blame our leader for it."

"It's funny, you know. People seem to be saying, why is Clark the leader of this party instead of me?

"Now I realize I'm a great handsome fellow . . . ."

And the mood vanishes. The brief moment of painful honesty is over and Crosbie is back to his jokes, his blustery platform rhetoric, his confident finance minister pose. Whatever doubts he may have are locked back inside the armor of a politician.

It has not escaped strategists at Tory headquarters that Crosbie's peculiar attraction for voters from St. John's to Vancouver is an asset they must exploit to the fullest in this unpredictable election.

The party will send him across the country several times in the weeks ahead to defend his budget, maul Trudeau with his caustic wit and toss a bit of fun and inspiration into the dreary winter procession to the ballot box.

Local candidates welcome the bulky Newfoundlander into their ridings with all the enthusiasm of settlers at some remote Hudson Bay outpost greeting the supply ship.

If Crosbie the man looms large in his party's vote-getting scenario, his icy blast of a budget is equally important — although certainly not so well-liked — in policy terms.

The Dec. 11 budget stands virtually alone in the record of the Clark government as a clear, comprehensive statement of the direction in which the party plans to take the country, if re-elected.

It is Crosbie's personal blueprint for the economy, with a few concessions to the party, such as the inclusion of Clark's much-publicized $1.2-billion mortage tax break. Crosbie dutifully canvassed other cabinet ministers before completing the final draft of his budget, but returned most of their requests and suggestions with a polite note thanking them for their good ideas, but pointing out that funds were simply not available.

Now he is preparing to fight as hard as he ever fought in his 15-year political career for the 20-page budget, which he likes to call with a provocative flourish of overstatement "my warm, vivid, human document."

It is hardly that. The cardinal feature of the budget is a jarringly expensive plan to bring the nation to terms with the already high and rising cost of energy.

"No matter what happens Feb. 18, I will have no regrets at all about my budget. And I'm quite prepared to defend it from the opposition side of the House."

RCMP charge won't stick spy prof says

OTTAWA (CP) — A Laval University professor who has publicly admitted that he spent the last 30 years spying for the Soviet Union, says he is in no particular danger from his former employers and the RCMP may not even be able to charge him under the Official Secrets Act.

"I don't think I'm in any real danger, but they (the RCMP) have my passport and I wouldn't say it's a formality," Hugo Hambleton said in an interview Sunday.

Under the act, a person cannot be convicted of espionage unless he has "passed on information that in the hands of a foreign power would be detrimental to Canada."

The 57-year-old economics professor says that all the information he provided from Canadian sources was non-classified and available to anyone and therefore he doubts he can be charged with anything that would bring him more than a suspended sentence.

He said he now is being debriefed by the RCMP who seized a short-wave radio receiver, maps and books during a raid in November on the Ottawa home of his 91-year-old mother.

In simultaneous raids on Hambleton's Quebec City apartment and Laval University office, police seized a diary in which he wrote about his espionage experiences. Also seized were cheques and documents.

Hambleton said he was recruited by the Soviet secret service after the Second World War in which he fought for the Free French forces of General Charles de Gaulle. Later he worked for Canadian military intelligence in West Germany, he said.

Although he a was spy who enjoyed the game rather than one motivated by ideology, Hambleton also said he has not sent information to the KGB for about 18 months.

"I never was a Communist as such," he said.

After that first pass in occupied Germany, the KGB contacted him in Spain in 1961 and Hambleton said he later became close to a Soviet diplomat stationed in Ottawa. He did not name the diplomat or specify the year.

He said he spied for the Soviets in the Middle East and Latin America and made trips for them in July and August to Israel and Saudi Arabia with the cover story of studying economic conditions.

Cossitt slams probe

OTTAWA (CP) — Parliament should investigate and censure the McDonald Commission investigating RCMP activities "for doing a part job and not telling the whole story," says MP Tom Cossitt (PC — Leeds-Grenville, Ont.).

He denied that he violated the Official Secrets Act as reported Friday in the commission's interim report.

"The commission is completely and utterly negligent in not subpoenaing the Taschereau papers and the featherbed file," he said Saturday.

ROCKWELL
Parts and Accessories
ISLAND MACHINERY LTD.
617 Chatham St.
385-5500 3-7

Sky Shops trial on for hockey boss Campbell

MONTREAL (CP) — The trial of Clarence Campbell, former president of the National Hockey League, and businessman Gordon Brown on conspiracy charges in the Sky Shops affair began Monday, almost two years after they were first ordered to stand trial.

Campbell and Brown are accused of conspiring with Liberal Senator Louis Giguere and another businessman, the late Louis Lapointe, to give the senator $95,000 in exchange for his influence in obtaining a lease extension for the Sky Shops duty-free store at Dorval Airport from federal transport authorities.

The trial began with a preliminary defence motion. Quebec Superior Court Justice Melvin Rothman is to rule on the motion Thursday and jury selection is to begin next Monday.

Giguere was acquitted by a Superior Court jury in June, 1978, on the same conspiracy charges and on another charge of influence peddling. The acquittal was upheld by the Quebec Court of Appeal last week when the Crown announced it was not ready to proceed.

Campbell, Brown, Lapointe and Giguere were committed to trial together in February, 1978. Lapointe died shortly after, while Campbell and Brown chose a separate English-language trial.

This was delayed until the fall of 1979 by Campbell's attempt to have his committal to trial quashed on grounds of lack of evidence. His petition was thrown out last spring.

Sears

Look for the 40-pg. full-color 'Great Canadian Winter Sale' flyer in today's paper.

Big values for your little one...Sears Baby Week!

Save 16%
Sleep 'n' play suit
2.49 Reg. $2.98
In cotton/nylon or cotton/polyester/nylon stretch terry. Machine wash/dry. White, Pink, Blue or Yellow. XS, S, M. 29R 008 958 B.

Sears: Infants, Children's Wear (29) 24 Hour Teleshop: 595-3161. Advertised prices in effect now through 5:30 p.m. Sat. Jan. 19, while quantities last.

Save $20
Colonial-style hardwood crib
Has 4-position posture board mattress support; single drop side; removeable casters. Takes 27 x 52" crib mattress, not included. Non-toxic finish in Maple or White. 29R 065 087 C.

79.99 Reg. $99.99

Save $8 on 189-coil mattress. Print vinyl cover. 27 x 52". 29R 063 034. Reg. $44.99 .. $36.99
Save $4 on matching all-around bumper pad. 29R 063 064. Reg. $13.99 ..... $9.99

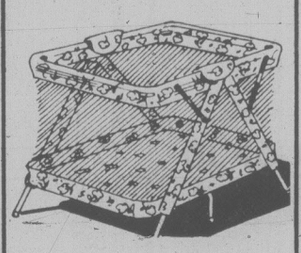

Save $5
Deluxe playpen. Has folding mesh sides, padded top and legs. Viny-covered foam pad is about 27 x 40". 29R 067 163. Reg. $49.99 . $44.99

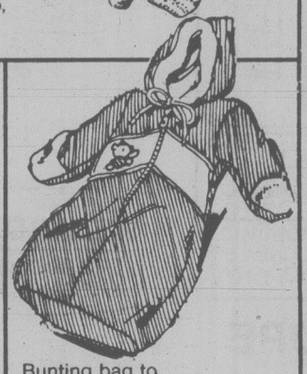

Bunting bag to keep baby snug!
In acrylic fleece with brushed-cotton lined hood. Full front zip. Pink, Blue. Fits to 20-lb.
29R 001 108 C $12.99

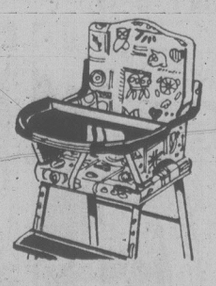

Save $10 on high chair with enameled steel frame; padded seat, back; swing-over plastic tray; vinyl cover. 29R 068 046.
Reg. $39.99 ..... $29.99

Stroll-R-Crib can be carriage, stroller or travel bed. Steel frame folds flat. Navy/diamond pattern.
29R 066 112..... $79.99

Stroller (Not shown). Swan Blue only.
29R 066 086..... $41.99

Save $1 on Playtex nurser kit. Six 8-oz. plastic holders, accessories, 50 disposable liners. 29R 010 450.
Reg. $7.99 ..... $6.99

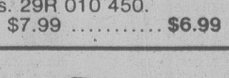

Save $1 on cotton flannelette diapers. White, pkg. of 12. 21 x 36". 29R 010 040.
Reg. $9.99 ..... $8.99

Save $1 on cotton/nylon stretch terry diapers. 11½ x 20". White, pkg. of 6. 29R 010 042.
Reg. $10.99 ..... $9.99

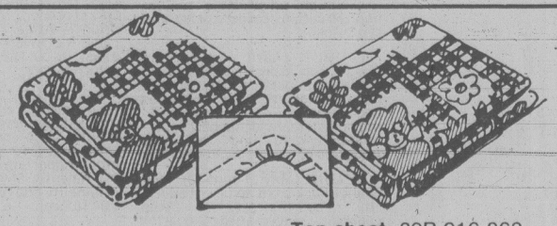

Save $1 on fitted crib sheets. Poly/cotton gingham animal print.
Top sheet: 29R 016 262.
Bottom sheet: 29R 016 263.
Reg. $6.99 each $5.99

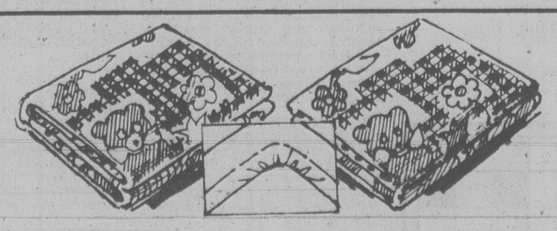

Save $1 on fitted crib sheets. Cotton flannelette gingham print.
Top sheet. 29R 016 260.
Bottom sheet. 29R 016 261.
Reg. $7.99 each $6.99

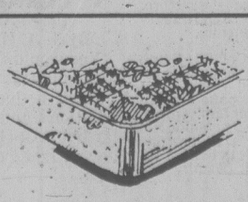

Save $1 on quilted mattress cover. Fits 27 x 52". Mach. wash/dry. 29R 010 042. Reg. $7.99 .... $5.99

Save $1. Infants' lounge with plastic shell, vinyl-covered foam cushion.
29R 027 050.
Reg. $4.99. ..... $3.99

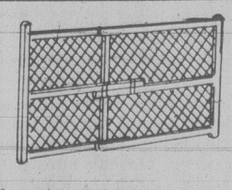

Save $3. Portable gate with White plastic mesh panels, rubber bumpers. Easy-to-move. 29R 067 162.
Reg. $13.99 ..... $10.99

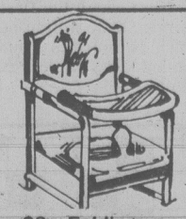

Save $3. Folding wooden training chair. Hardwood frame with plastic tray/pot. 29R 069 000.
Reg. $10.99 .....$7.99

Pull-on baby pants have elastic waist, legs. White vinyl. S,M,L,XL. Pkg. of 6. 29R 010 203 ..... $1.59

Simpsons-Sears Ltd. 'Reg.' and 'Was' refer to Simpsons-Sears Ltd. prices.

THE PRICE IS NICE
3 ROOM GROUPINGS
LIVING ROOM, KITCHEN, BEDROOM
3 complete rooms of specially selected furniture and reduced for immediate removal. We need the space. Reduced.
50% Off Regular List Prices!
2 groupings on display. While they last. Groupings are sold as displayed. All Sales Final.
BANK, FINANCING AVAILABLE
The Traders
715 FINLAYSON STREET, VICTORIA, B.C. 1-12

FAMILY CIRCLE

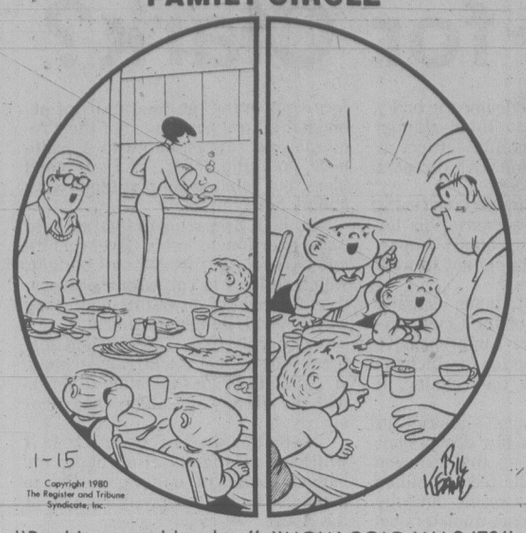

"Boy! It was cold today." "HOW COLD WAS IT?"

DENNIS THE MENACE

"BUT IT'S JANUARY, MOM! HOW LONG AM I S'POSED TO BE EXCITED ABOUT MY CHRISTMAS STUFF?"

BUCK ROGERS

WINNIE THE POOH

SUPERHEROES

HAGAR

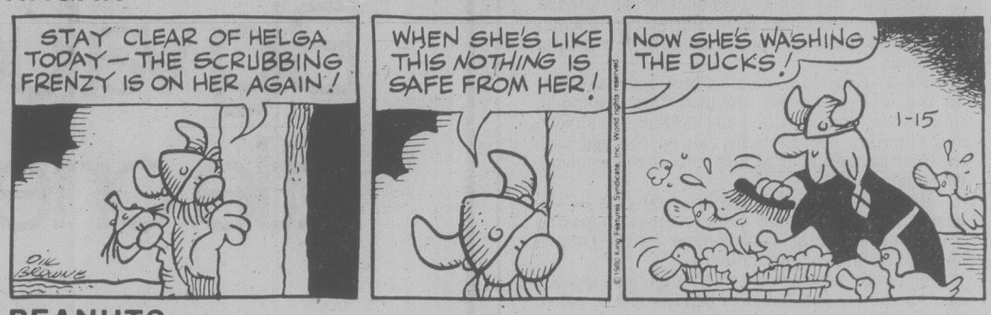

PEANUTS

B.C.

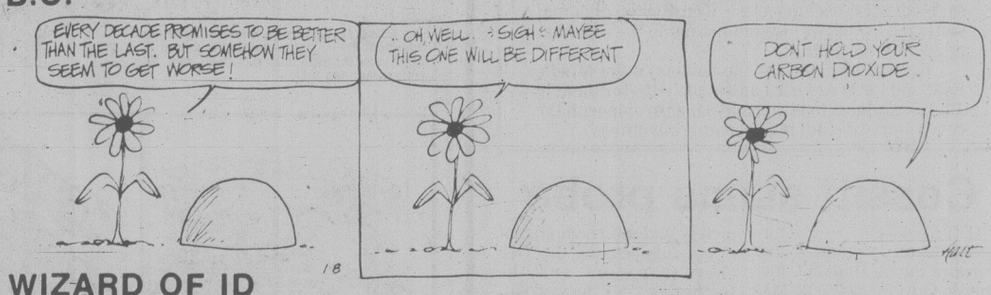

WIZARD OF ID

APARTMENT 3-G

NANCY

MARK TRAIL

Contract Bridge — B. Jay Becker

South dealer.
East-West vulnerable.

NORTH
♠A 7 5
♡8 4
◇J 9 7 2
♣A Q 9 6

WEST
♠Q 9 6 2
♡—
◇A K 8 6 4
♣K 10 8 2

EAST
♠J 4
♡Q J 10 9 7
◇Q 10 5 3
♣J 3

SOUTH
♠K 10 8 3
♡A K 6 5 3 2
◇—
♣7 5 4

The bidding:

South	West	North	East
1 ♡	Dble	Redble	Pass
Pass	2 ◇	Dble	Pass
2 ♡	Pass	2 NT	Pass
3 ♡	Pass	4 ♡	Dble

Opening lead — king of diamonds.

When declarer is playing a suit contract, he usually counts his losers (instead of his winners) to determine his prospects. However, this approach is not always best. There are times when it is better to count probable winners than probable losers.

Perhaps the safest and best method is to study the situation from both aspects and, when there is a discrepancy because the winners and losers do not add up to 13, place more reliance on the winner count.

Assume you're declarer at four hearts doubled and West leads a diamond which you ruff. If you think that East has all the missing trumps — which seems reasonable — your potential losers consist of three hearts, one or two spades, and one or two clubs!

This makes the outlook black indeed but, if you study the matter from the standpoint of winners, things are not as bad as they seem. You can't tell exactly how you'll eventually fare, but the correct method of play is clear from the start. You must try to score as many of your low trumps as possible.

You finesse the queen of clubs at trick two, and it wins. Then, after ruffing a diamond, you play a club to the ace, trump another diamond, play a spade to the ace and ruff dummy's last diamond. By this time you've scored seven tricks, and you now cash the A-K of trumps and king of spades to round out a total of ten tricks.

Your last three cards are the 10-8 of spades and seven of clubs, all of which West can theoretically win but East actually wins with the Q-J-10 of trumps. In effect, you merge your three black losers with your trump losers and you magically lose only three tricks.

WORDY GURDY®

BY TRICKY RICKY KANE

Every answer is a rhyming pair of words (like FAT CAT and DOUBLE TROUBLE), and they will fit in the letter squares. The number after the definition tells you how many syllables in each words. To win $10, send your original rhymes with your definitions to this newspaper. All entries become the property of UFS, Inc.

© 1980 United Feature Syndicate, Inc.

1. Windstorm named Namath (1)
2. Devoted St. Louis hockey player (1)
3. Look directly at Chevy (1)
4. Famous dog has bronchitis (2)
5. Article about skiing (2)
6. Bo's clergymen (2)
7. Bluster during a G & S operetta (3)

Thanks and $10 to Sue Ruddell of Ontario, OR for #1. Send *your* entry to this newspaper.

1. JOE BLOW 2. TRUE BLUE 3. FACE CHASE 4. CROPPY SNOOPY 5. SLALOM COLUMN 6. DEBEERS CLERICS 7. MIRADO BRAVADO

1-15

LITTLE PEOPLE'S PUZZLE

ANSWERS: ACROSS—1. CRAYONS, 3. MIRROR, 5. WINDOW, 8. EAR, 9. CHAIR. DOWN—1. CAMEL, 2. ARROW, 4. RUDDER, 6. IOWA, 7. WORM.

CRYPTIC CROSSWORD

ANSWERS TO MONDAY PUZZLE

ACROSS
1 Lace
3 Ramparts
8 Mint
9 Hayrides
11 Proclamation
13 Strata
14 Potato
17 Foreign parts
20 Thespian
21 Edge
22 Mitigate
23 Pews

DOWN
1 Lamp-post
2 Contour
4 Alarms
5 Paratroops
6 Rodeo
7 So-so
10 Clothes peg
12 Holsters
15 Abridge
16 Aghast
18 Overt
19 Stem

CLUES
ACROSS
3 I sleep and cry thus? Exactly! (9)
8 Work in a music shop, usually (4)
9 The gambler is leaving richer (6,3)
10 Red act detected (6)
11 Small tree taken from the brush (5)
14 Nearly everyone gets up to the lair bearing burdens (5)
15 Stumble on an excursion (4)
16 Birds appear pale in ship (5)
18 What is left in this tube? (4)
20 T-shaped bar forms the track (5)
21 Contact in which the ball is out of play (5)
21 Put money into garment (6)
25 Plenty at the baker's ball? (9)
26 Cherished because costly? (4)
27 Resolve to put off what belongs to me (9)

DOWN
1 Not so valuable — of no value, in fact (9)
2 Completely dismissed repeatedly (3-3-3)
4 Regretted being impolite, we hear (4)
5 Door-fastener presents unexpected difficulty (5)
6 Come out of stupor to put out shoots (6)
7 Learner frequently found in the roof (4)
9 High-spirited contents of pod? (5)
11 Manuscript up a tree is a big hit! (5)
12 Neither win nor lose, but tear apart nevertheless (5,4)
13 Pie made of sour fruit? (5,4)
17 Material from which the first street was made? (5)
19 Letter carries little weight but will rebound (6)
22 Amulet brings injury to a number (5)
23 Clever sailor takes on the French (4)
24 I study image (4)

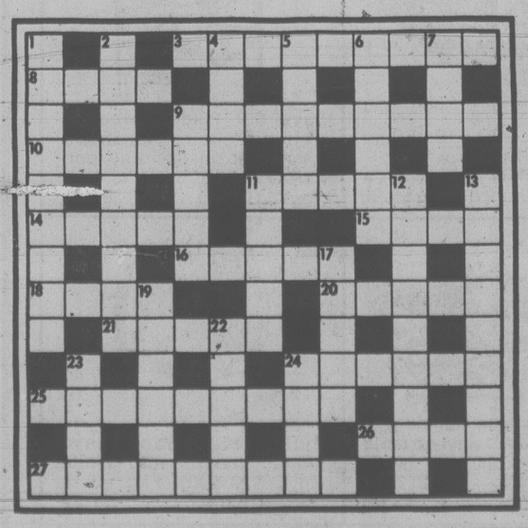

SOLUTIONS WEDNESDAY

YOUR HOROSCOPE

Astrological Forecast for Wednesday, January 16, 1980
By SYDNEY OMARR

ARIES (March 21-April 19): You have additional "working room." One in position of power is willing to make room for you. Capricorn, Cancer natives figure prominently. Spotlight on prestige, reputation, ambition, career, pride and self-esteem.

TAURUS (April 20-May 20): Good Moon aspect coincides now with special publications, communication, long-distance messages and journeys. You get chance to imprint style, to locate new opportunities and to "find" love. Leo, Aquarius persons play key roles.

GEMINI (May 21-June 20): You bounce back from apparent adversity. You impress one "who counts." Cancer, Leo, Aquarius persons figure prominently. One close to you discusses money, budget, investments—and "special" aspects of your relationship.

CANCER (June 21-July 22): Go slow, maintain low profile, make inquiries and display ability to laugh at your own foibles. Gemini, Sagittarius persons figure prominently. You will be asked your "considered opinion" on legal question. Be diplomatic!

LEO (July 23-Aug. 22): Steady approach brings desired results. Means eschew sensationalism. Keep on course—deal with Scorpio, Cancer persons. Study fine print, read between the lines. Accent on work, health, relative who wants a "special favor."

VIRGO (Aug. 23-Sept. 22): Be ready for change, messages, travel, a multiplicity of choices. Accent on creativity, children, change speculation and emotional responses. Romance is in picture. Gemini, another Virgo and a Sagittarian figure prominently.

LIBRA (Sept. 23-Oct. 22): Domicile, basic security, long-range decisions are featured. Means plant seeds for future—be patient, confident, thorough. Older family member will lend support. Major life style adjustment is on horizon. Decorate, remodel, get rid of superfluous material, beautify surroundings.

SCORPIO (Oct. 23-Nov. 21): Accent on short trips, defining terms, getting peek behind scenes. Pisces, Virgo persons play significant roles. Steer clear of self-deception—see places, people in realistic light.

SAGITTARIUS (Nov. 22-Dec. 21): You hold "trump card," even if not aware of it. Accent on money, special collections, rewards based on shrewd investments. Relationship intensifies; nothing occurs halfway, it is all or nothing. Get involved. Participate in civic, political activities.

CAPRICORN (Dec. 22-Jan. 19): Reach beyond current expectations. Circumstances favor expansion, better distribution and display of product. You finish a major project—Aries, Libra persons could be involved. Persons you aided in past are now ready to return favors.

AQUARIUS (Jan. 20-Feb. 18): New approach enables you to gain "backstage view." Glamour, creativity, fresh contacts, enlightenment and love are featured. Another Aquarian and a Leo figure prominently. Stress independence, originality and take "cold plunge" into future.

PISCES (Feb. 19-March 20): Friend stimulates learning process; what had seemed a tremendous obstacle can actually become a welcome challenge. Be receptive, follow through on hunch and be willing to listen, observe and add to knowledge. Cancer, Leo, Aquarius natives figure prominently.

IF JANUARY 16TH IS YOUR BIRTHDAY, you are creative, introspective, sensitive, psychic and your own worst critic. You are a perfectionist, have tendency to brood and very few persons know the "real you." You are accustomed to overcoming odds, to receiving rejection and coming back to eventually achieve goal.

FUN WITH FIGURES

By J. A. H. HUNTER

You wouldn't want to miss a good party!

Each distinct letter in this addition stands for a particular but different digit. What do you make of the BASH?

O H O
O H O
A
B A S H

Thanks to C. J. Parsons, Luton, England.

(Answer tomorrow)

Yesterday's answer: 20 cookies (16 and 4).

CLASSIFIED ADVERTISING

Vancouver Island's Largest Shopping Centre in Print

386-2121
Monday through Friday 8 a.m. to 6 p.m.
Saturday 8 a.m. to 5:30 p.m.

386-2121
Monday through Friday 8 a.m. to 6 p.m.
Saturday 8 a.m. to 5:30 p.m.

CLASSIFIED ADVERTISING RATES

All rates quoted are for insertion in both the Daily Colonist and Victoria Times.

SPECIAL PRIVATE PARTY WORD RATES
10 word minimum
1 or 2 days
15c per word per day
3 to 5 consecutive days
12c per word per day
6 consecutive days or more
10c per word per day
Real estate, mobile home, rental, clubs, organizations and business advertising does not qualify for these rates.

GENERAL WORD RATES
10 word minimum
1 or 2 days
19.75c per word per day
3 to 5 consecutive days
16.00c per word per day
6 or more consecutive days
13.75c per word per day

SEMI-DISPLAY LOCAL RATES
Any advertisement which varies from 6 pt. regular classified style shall be considered semi-display.
14 agate lines per column inch.
1 or 2 days
71.50c per agate line per day
3 to 5 consecutive days
64.50c per agate line per day
6 or more consecutive days
57.25c per agate line per day

NATIONAL AND OUT OF PROVINCE RATE
Regular Classified 20c per word. Semi-Display 75c per agate line. 14 agate lines per column inch.

BIRTH NOTICES
Up to 30 words $4.00
Each additional word 15c

DEATH NOTICES, MEMORIAL NOTICES AND CARDS OF THANKS
61.50c per count line per day
3 consecutive days
53.25c per count line per day

PRIVATE BOX NUMBERS $3.50
Private Victoria Press box numbers are for use only in conjunction with advertising published in the Victoria Times and The Daily Colonist.

Contract rates for local businesses available on request.

DUNCAN OFFICE
Advertising, Circulation, Editorial and General Information,
746-6181.
109 Ingram St. V9L 1N8

TERMS OF PUBLICATION

F.P. Publications (Western) Limited shall not be liable for non-insertion of any advertisement beyond the amount paid for such advertisement.

In the event of error occuring the liability of F.P. Publications (Western) Limited shall not exceed the charge for the space actually occupied by the item in question.

All claims of error in publication shall be made within 12 hours thereafter and if not made shall not be considered. No claim will be allowed for more than one incorrect insertion not for errors not affecting the value of advertisement.

All estimates of cost are approximate. Advertisers will be charged with space actually used.

All advertising copy will be subject to the approval of the Victoria Press, who reserve the right in its sole discretion to classify, reject or insert copy furnished.

All advertisements must comply with the British Columbia Human Rights Act. This act states no advertisement may state or imply a preference, limitation or specification on the basis of an applicant's race, religion, colour, marital status, ancestry, place of origin, age; or sex (unless the matter relates to the maintenance of public decency AND prior approval has been obtained through the Human Rights Branch).

While every endeavor will be made to forward replies to box numbers to the advertiser as soon as possible, we accept no liability in respect of loss or damage alleged to arise through either failure or delay in forwarding such replies, however caused, whether by negligence or otherwise.

NOTICE OF COPYRIGHT

Full complete and sole copyright in any advertisement produced by F.P. Publications (Western) Limited is vested in and belongs to F.P. Publications (Western) Limited, provided, however, that copyright IN THAT PART AND THAT PART ONLY of any such advertisement consisting of illustrations, borders, signatures or similar components which is, or are, supplied to Victoria press by the advertiser in the form of reproduction proofs, veloxs, engravings, etc., and incorporated in said advertisement shall remain in and belong to the advertiser.

CIRCULATION INFORMATION

The Daily Colonist 383-4111
Victoria Times 382-3131

Wherever carrier service is maintained, $4.50 per month.
By mail — Vancouver Island and Gulf Islands, $7.00 per month, $20.00 per 3 months, $40.00 per 6 months, $80.00 per year. Rest of Canada, $8.00 per month, $22.50 per 3 months, $45.00 per 6 months, $90.00 per year.
Outside Canada, $20.00 per month, $240 per year.

BY MAIL
Saturday Times Only
Sunday Colonist Only
Canada 60 cents per copy, $30.00 per year.
Outside Canada, $1.10 per copy, $55.00 per year.

The Daily Colonist Second Class mail registration No. 0516.
Victoria Times Second Class mail registration No. 0625.

ISLAND REPRESENTATIVES
Duncan, Chemainus—
Mr. HILTON HOLT 746-6181
Nanaimo 758-9633
Lake Cowichan 749-6206
Port Alberni—
Mr. Fred Suhr 723-8312

CLASSIFICATION INDEX

VITAL STATISTICS
1 Births
8 Cards of Thanks
308 Cards of Thanks
305 Deaths and Funerals
312 Florists
310 Funeral Directors
309 In Memoriams
313 Miscellaneous
311 Monuments

NOTICES
14 Announcements
16 Catering, Banquets and Reception Rooms
15 Coming Events and Meetings
20 Lost and Found
18 Places to Visit

EMPLOYMENT
28 Employment Service
21 Help Wanted — General
22 Office Help
26 Part Time — Temporary Help
24 Sales Persons and Agents
30 Situations Wanted
23 Skilled Trades
25 Teachers

BUSINESS SERVICES
36 Services Directory

PERSONAL SERVICES
33 Bands, Musicians and Orchestras
40 Business Personals
43 Dancing
42 Education
41 Legal Services
71 Music Teachers
39 Personals
34 Pre-Recorded Music
32 Trade Schools
38 Travel

MERCHANDISING
83 Aircraft
117 Antiques and Arts
78 Bicycles
80 Boats and Marine
65 Building Supplies
93 Cameras, Supplies and Photo Finishing
127 Chicks, Poultry, Hatching Eggs, Supplies
101 Children's Miscellaneous
116 Coins and Stamps
135 Farm Implements
60 Fuel
97 Furniture
105 Garage Sales
120 Garden Supplies
99 Groceries, Meats and Produce
95 Heating & Fireplaces
130 Heavy Equipment and Machinery
128 Livestock, Supplies and Events
96 Major Appliances
100 Miscellaneous for Sale
103 Miscellaneous Wanted
109 Miscellaneous to Rent
77 Motorcycles
70 Musical Instruments
125 Pets and Supplies
92 Sporting Goods
81 Sailboats
94 Store and Office Furniture and Equipment
115 Swaps
63 Timber
98 TV, Stereo, Radio Sales and Service
112 Wanted to Rent, Miscellaneous

AUTOMOTIVE
155 Automobile Financing and Insurance
164 Auto Body and Painting
168 Campers, Trailers and Motor Homes
166 Cars and Trucks Wanted
150 Cars for Sale
148 Lease Vehicles
149 New Car Directory
160 Parts, Accessories and Service
151 Sports, Import Cars
158 Tires
154 Trucks, Buses and Vans
156 U-Drive and Auto Washing

ACCOMMODATION
185 Convalescent and Rest Homes
175 Hotels
178 Summer Homes, Cottages and Resorts
181 Tourist Accommodation

RENTAL
201 Apartments to Rent, Furnished
200 Apartments to Rent, Unfurnished
203 Apartments Wanted
206 Duplexes to Rent
207 Duplexes Wanted to Rent
202 Furniture to Rent
215 Halls, Warehouses, Stores and Offices to Rent
197 Housekeeping Rooms to Rent
199 Housekeeping Rooms Wanted
211 Houses to Rent, Furnished
210 Houses to Rent, Unfurnished
212 Houses Wanted to Rent
190 Room and Board
191 Room and Board Wanted
193 Rooms to Rent
194 Rooms Wanted
204 Shared Accommodations

FINANCIAL
155 Automobile Financing and Insurance
233 Mortgage Loans and Insurance
234 Mortgages for Sale
230 Personal Loans and Insurance
235 Wanted to Borrow

REAL ESTATE
280 Acreage for Sale and Wanted
240 Business Opportunities
241 Business Opportunities Wanted
247 Commercial or Industrial Properties
258 Condominiums
253 Country Homes and Properties
270 Exchange Real Estate
290 Farms for Sale and Wanted
263 Garages for Sale, Rent, Wanted
293 Gulf Island Properties
250 Houses for Sale
265 Houses Wanted to Buy
295 Listings Cancelled
268 Listings Wanted
271 Lots for Sale
294 Mainland and Out-of-Province Properties
169 Mobile Homes and Parks
273 Property for Sale
274 Property Wanted
244 Revenue Property
245 Revenue Properties Wanted
259 Townhouses
283 Up-Island Properties
256 Waterfront Properties

1 BIRTHS

EARNSHAW - Sherri-Lynn is happy to announce the arrival of her chosen sister Leanne Debra. Born Dec. 19, 1979 weighing 6 lbs. 14 ozs. Proud parents Bev & Don, also grandparents Ida B. Earnshaw & Dorothy & Ken Lloyd.

KENNETT—Born to Murray and Wendy, on January 9, 1980, a son, Ryan Blair, 7 lbs. 5 ozs. A brother for Duane and Shaun. Thanks to Dr. Gordon Wilson and Maternity Staff at Royal Jubilee Hospital.

KORMAN—Born to Debbie (nee Poole) and Dave on December 31, 1979 at Royal Jubilee Hospital a daughter, Heidi Dawn Debra, 6 lbs. 10½ oz. Finally, a little sister for Jason. Many thanks to a very special Dr. D. R. Horton. Also to the excellent caseroom and maternity staff.

MALMGREN — Born to Dale and Carol on January 8, 1980 at Royal Jubilee Hospital a boy, Aaron John, 5 lbs. 14 oz. A brother for Daniel. Many thanks to Drs. Cavers, Pasternak and Maternity Staff.

McCREA - Suzanne and Ian proudly welcome daughter Melanie Helen to the family. Born January 13, 1980, 7 pounds, 2 ounces. Many thanks to Dr. Linda Patry and the V.G.H. nurses for a terrific job.

MIREAU — Born to Jerry and Gail on December 29, 1979, a daughter, Julie Marie, 8 lbs. 4 oz. A birthday present for Daddy and a baby sister for Aaron and Jeffrey. First granddaughter for Mr. and Mrs. Cyp Mireau and Mr. and Mrs. Woodie Mott. Special thanks to Daddy for being there; to Dr. Michael Bassett; to Drs. J. Dickson and Cairns and staff at Royal Jubilee.

MYERS - Hank and Dawn (nee Lewis) are happy to announce the birth of their first child, a daughter, Lindsay Dawn, 6 lbs. 3 ozs., born December 24, 1979. Thanks to Dr. Fowler, Dr. Gough, Dr. Jagdis and staff at Royal Jubilee Hospital.

RICHARDSON — Born to Jim and Debbie on January 8, 1980 at Victoria General Hospital, a girl, Tanya Diane, 7 lbs. 8½ oz., a sister for Twila Dawn. Many thanks to Dr. J. L. Campbell and Maternity Staff.

TEICHMANN — Born to Gerhard and Laureen (nee Patterson) a boy, Emil Gerhard, 8 lbs. 5½ oz. on January 11, 1980. Grandson for Emil and Kathrina Teichmann, Hamilton, Ontario. Great-grandson for Aletta and Ed Bradon, Duncan, B.C.

14 ANNOUNCEMENTS

YOUNG WOMEN 18 to 39

Arbutus Jaycees welcome interested young women to join our leadership training organization. Effective speaking course to start immediately. 7:30 Tuesday January 15th at Jaycee Hall, 3880 Quadra St. For information, 384-3971.

SELF AWARENESS GROUP
Discover more of you in a trusting atmosphere. Explore old problems, find new solutions, with fantasy, Gestalt, role playing. Ongoing weekly meetings. Call 382-4092.

HIT AND RUN
Between 5:30 and 9:30 on Monday night, January 7th, at Thomson Place, Central Saanich, a yellow '72 Toyota was hit. Any information, please call 385-4635.

LADIES EXERCISE CLASSES to music, first time free, Monday, Wednesday and Friday mornings, 9:15-10 am. Babysitting available. 479-2445.

QUILTING CLASSES BEGIN soon! still a few seats left. Call 383-4023 or 386-8656.

15 COMING EVENTS AND MEETINGS

ATHLETICS BINGO
WEDNESDAY
GARTH HOMER Achievement Centre
813 Darwin
Entrance off Vernon Ave.
No Game Less Than $25
10th GAME $100
20th GAME $200
OVER $1300
In Prizes Last Week
Early Birds 6:45 pm
No. 930 Douglas Bus stops at rear entrance on Vernon Ave. Extra parking in Saanich municipal parking lot one block away.

PARISH BINGO
EVERY TUESDAY
798 Goldstream
NO GAME LESS THAN $20
5 EARLY BIRD GAMES AT 7:00.
20 Regular Games
10th and 20th game, $50
Final Game Special
BONANZA GAME
Minimum Prize $125

BASEBALL BINGO
Every Tuesday
Red Barn
Lambrick Park
Off Feltham Rd
Early Bird 6:45 pm.
Regular Games
7:15 P.M.
5 Extra Games

Victoria Native Friendship Centre BINGO
Every Tuesday
Early Birds 6:45
ESQUIMALT LEGION
Everyone welcome
Door prizes

"Meet Your NDP Candidate" Dinner. Sat. February 2nd, 6:30pm. St. Philips Church Hall, Eastdowne and Neil St. Guest speaker Ted Miller, MP, Nanaimo.
Introducing: Robin Blencoe, Victoria; Bob Cameron, Esq-Saanich. Tickets, $7.50. PLEASE RESERVE NOW. Phone 595-0202, 386-8497.

FLEA MARKET
Sanscha Hall - Sidney.
Pat Bay Hwy and Beacon Ave.
Every Sunday commencing October 7, 9am-4pm. Items new & used - old & modern. Interest for all. Snack Bar. Admission: 25¢. Reservations: 656-3082.

OPENING TUESDAY JANUARY 15th, 7:30 pm THE MUDSLINGERS Bob Bierman political cartoons and Dave Toresdahl ceramic sculpture at The Backroom Gallery, 2070 Oak Bay Ave.

SINGLES' SCENE CLUB DANCE Saturday, January 19th. Open to the public. Admission by ticket. Available at Hillside Mall. Information 384-4388, 384-5683, 479-6050.

UKRAINIAN NEW YEARS DINNER and dance that was to be held on January 12 will be held one week later on January 19th. Ukrainian Cultural Centre, tickets 477-9880 or 477-0204.

COMMENCING JANUARY 10, Badminton club requires enthusiastic players with medium skills. For more info: 388-9406 after 4pm, Bev or Mel.

BINGO, WED. AFTERNOON 1:30 pm, OAP Hall, 1600 Government Street.

WANT TO SHOW YOUR CAT? Cat Show entries close January 15, 1980. 478-1636.

16 CATERING, BANQUETS and RECEPTION RMS

GEORGE'S BAVARIAN BANQUET FACILITIES
1021 Pandora 383-7121
INTERNATIONAL CUISINE
3 DINING ROOMS AVAILABLE
SMALL OR LARGE PARTIES
Up to 150 Seating Capacity
ENTERTAINMENT
AVAILABLE ON REQUEST

20 LOST and FOUND

LOST: MANS GOLD WEDDING band and Mount Allert bracelet on Friday, January 11 on Yates St. near Coronet theatre. Ring has great sentimental value. 30 year marriage. 477-4726

LOST-OVER THE CHRISTMAS period, a distinctive gold link bracelet with turquoise and pearls, sentimental value, reward. 386-9162.

FOUND: CAT WITH BLACK and orange face and body, white feet. With flea collar and leather collar. Sansbury school area. 656-4729.

LOST
Female spayed tortoiseshell cat, 9 months old, belly is shaven. Answers to "Billie". Anyone who has seen phone 478-2165.

LOST: FROM NELTHORPE Street, affectionate, black, male cat. Has white collar with 3 bells. His name is "Mai Tai". Please call 479-0246.

REWARD
Lost: 14" gold chain with small metal and Coronette. Bay Parkade. Saturday. If found please phone 383-7988

LOST: CAT, FEMALE, BLACK and grey stripes with white face and collar. Wollaston—Lampson area. Reward. 382-9180 after 5pm.

LOST: MALE SHELTIE (MINIATURE Collie), Duncan area, December 18th. Reward. 112-746-4081.

LOST PARADISE STREET, 2 weeks, friendly black male cat, white flea collar, 385-1772

LOST: GERMAN SHEPHERD, male, large size, Alder/Tolmie area. 382-3493, 382-6440. Family really misses him. Reward.

FOUND: JANUARY 9TH AT Nootka Court, black kitten with white patch. Animals Crusaders, 386-9832

FOUND: YOUNG, MALE CAT grey with black stripes wearing white flea collar. University area. 477-3390.

LOST: JANUARY 8TH, WIRE wheel cover (hubcap), Johnson/Fernwood area. Reward. 592-6317 after 5pm.

LOST: MALE CAT, GRAY WITH black stripes, chin stripe and white chest patch. 912 Selkirk. Reward. 385-2710.

LOST: SILVER JUBILEE medal, Sunday, January 13th, Richardson Street near St. Matthias church. Reward. 383-2610.

FOUND: CAT, LIGHT MULTI-colour with green cloth flea collar, about 5 months old. Cook—Haultain area. 383-0768.

LOST: YOUNG, MALE IRISH Setter, Port Alberni vicinity. Reward. 112-723-2942.

LOST: LADIES GOLD WRIST watch, dark blue face at the Bay, Jan. 8. 595-8697.

LOST: HANDMADE BABY quilt in shades of pink. Greatly missed. 656-6428

LOST-YELLOW/BLACK PLASTIC fire chain, Oak Bay/Rockland area, $10 reward. 592-4439.

$100 REWARD. LOST STANDARD Apricot Poodle, Shawnigan Lake. Call collect, 743-2971

LOST: GOLD BRACELET, SENTIMENTAL value. Reward. 382-2234.

LOST: MAN'S GLASSES IN black case in RJH parking lot Jan. 8. Reward. 385-7552 evenings.

FOUND: HAMPSTER IN paper bag, Saturday afternoon on Edgelow. Phone 477-0351.

FOUND: SET OF KEYS WITH tag and number 346 on Dowler Place. 382-6024.

LOST SATURDAY DOWNTOWN, 1 gold moon earring. Reward. 388-7865 evenings

WATCH FOUND BY Parklands school. 656-1382

LOST: RJH GRAD PIN, REward, phone 479-5076 after 4.

21 HELP WANTED GENERAL

ADVERTISEMENTS IN THIS CLASSIFICATION MUST COMPLY WITH THE BRITISH COLUMBIA HUMAN RIGHTS ACT

NEEDED MATURE, RESPONsible person to care for our 13 month old son. Our home Monday-Friday. 479-9108.

FULL TIME STUDENT NEEDS babysitter for 2 small children, Fairfield and Moss area. $170 per month. 383-5059

MATURE PERSON TO PREpare food in small restaurant, day time, suitable for housewife. Phone before noon 383-4454.

SALES PERSON WANTED. EXperience not necessary. Apply Metro Toyota, 625 Frances Street, 386-3516.

URGENTLY REQUIRED. EVEning and overnight, mature companion for semi invalid. Light duties. 382-0319

EXPERIENCED DINING ROOM waitress/waiter. Apply in person the Tokai Villa Restaraunt.

21 HELP WANTED GENERAL

ADVERTISEMENTS IN THIS CLASSIFICATION MUST COMPLY WITH THE BRITISH COLUMBIA HUMAN RIGHTS ACT

EXTRA INCOME

There will be adult sized COLONIST routes coming open in most parts of the GREATER VICTORIA area. These routes vary in size. Several earn $200 - $250 per month. Some apartment routes will be coming open. Some routes do require a car for delivery.
For further information please call MR. H. FAERBER, COLONIST CIRCULATION, 383-4111

POSITION FOR TRUCK DISPATCHER

Ready mix concrete, gravel and building supply operation requires a young person for dispatch and office work. Must enjoy working with the public. Should have some experience in building supplies. Good starting salary and benefits. State experience and references in writing to P.O. Box 520 Duncan B.C.

MANAGER/TRAINEE

Large financial firm requires a new trainee with the following qualifications:
—Outgoing personality
—Desire to achieve success
—Previous financial experience
—Ability to transfer
If you possess the above qualities please contact Mr. Cohen at 385-6774 for a personal appointment.

WE NEED THE HELP OF SEVeral ambitious self-starters who want a better life style to help us expand a very successfull interprovincial marketing and management enterprise. Old age pensioners are more than welcome. Send name, phone number, earning expectations to Victoria Press Box 520.

DIAL—A—BOTTLE

Steady employment for neat, courteous drivers who have a small car in good working condition. Phone Monday and Tuesday only. 386-2743.

CLOTHING SALES REPREsentative requires assistant, must enjoy working independantly. Duties include stock taking, forcasting sales, writing up orders, filing and posting invoices. Must be neat and accurate. Must have car. Please send resume to Victoria Press Box 476

NEEDED IMMEDIATELY REsponsible adult Brentwood, Elk Lake area, with child rearing experience to come into my home from 2:30pm-5:30pm. Duties include light housekeeping and caring for 2 children after school aged 6 and 10 years. Please call 658-8215 after 6pm.

TEMPORARY LIBRARY ASSISTant or technician; 6 weeks, $1200. To assist librarian in cataloging small library, Victoria. Apply to A. Fraumeni, 971 Bank St., Victoria, B.C., V8S 4B1. 598-3694 by Jan. 22, 1980. Qualifications: B.A. or Library Technician diploma and or library experience.

WORKING MOTHER NEEDS HELP
2-5pm. Mon.-Fri. $65 weekly. Caring person with car. Mother, child welcome. Cadboro Bay area. Pick up 6 yr. old from school, daily tidying up. Character references required. Write Victoria Press Box 527.

NEEDED FOR INSURANCE and real estate office, downtown Victoria, experienced accountant-bookkeeper. Accounts receivable, payable, bank reconciliation, general ledger and subsidiary ledger essential part of varied, busy office routine. Apply Box 540 Victoria Press.

RESIDENT CARETAKER MANAGER
23—1-Br. apt., no children, easy maintenance, approx. 3 hrs. per day. Ideal for retired or semi-retired couple. British American Realty Ltd. 385-1431 — 947 Fort St., Victoria.

AUTOMOTIVE DEPARTMENT Manager required for a 4 bay auto shop and retail sales. Related experience a definate asset. To apply submit resume outlining qualifications to K Mart Canada Ltd, 3986 Shelbourne, V8N 3E3 Attention: Mr. A.S. Bird.

EXPERIENCED JANITORess/Janitor for light duty Janitorial, part time evenings, Monday to Friday. Must be bondable and able to work with minimum supervision. Apply to P. O. Box 517, Victoria, B.C.

FULLY EXPERIENCED DELIcatessan salesperson required for 5-9pm shift, Monday-Saturday. Experienced only apply to: Hausers Fine Foods Emporium, Town & Country Shopping Centre.

EXPERIENCED FLOOR COvering salesperson, wanted for home centre in greater Victoria area. Write to Personnel Manager, P. O. Box 4066, Station A, Victoria, V8X 3X6, giving resume and salary expected.

FULLY EXPERIENCED PICture framer familiar with all aspects of the trade for frame shop specializing in high quality museum standard frames. Crating experience would be an asset. Salary $1200 per month. 592-2211.

WINDOW CLEANER
Experienced for ladder work, up to 3 floors, permanent employment. Victoria Press Box 431

WANTED: EXPERIENCED small engine mechanic, must be knowledgable in 2 cycle and 4 cycle engine, wages commencurate with experience. Send resume to Victoria Press Box 505.

RELIABLE ADULT DAYCARE babysitter willing to register with human resources required immediately to babysit month old and year old children. Please phone 479-2127.

REQUIRED IMMEDIATELY 10 persons for telephone soliciting, day and part time evening work available. Salary plus bonus. Students welcome. Call 386-3331

MAUDE'S MAIDS
Requires mature people for our team cleaning service, drivers preferred, own transport. 384-8694.

MATURE PERSON WITH practical nursing experience required in ladies resthome Monday to Friday mornings 7-11. References. 384-3134.

DRUG STORE IN COLWOOD—Langford area immediately requires a mature, experienced and reliable person. Reply Victoria Press, Box 525.

LOOKING FOR A RESPONsible person experienced in ladies ready-to-wear, preferably one who owned his/her own store. Reply Victoria Press, Box 533.

WOULD YOU LIKE TO LIVE and help care for me at my Grandparents house from March 1st to 9th inclusive; Robbie (16 months). 598-7741 or 592-6185.

MATURE WAITER/WAITRESS required immediately. Must be fully experienced. Apply in person only. Coachman Inn, 229 Gorge Rd East.

APARTMENT MANAGER, MAture couple, only 1 working, good gardening a must. Immediately. Victoria Press Box 509

HAIRDRESSER WANTED, full or part-time, Sidney. 656-1713 or 652-1647.

CERTIFIED DENTAL ASSIStant wanted for downtown office. Please call 388-7412.

21 HELP WANTED GENERAL

ADVERTISEMENTS IN THIS CLASSIFICATION MUST COMPLY WITH THE BRITISH COLUMBIA HUMAN RIGHTS ACT

Assistant complex managers required. Mature couple wanted for one of Victoria's most prestigeous buildings. Must have previous experience and provide references. 388-5332. Concord.

NURSING SUPERVISOR
Applications are invited for 2 Regular part time positions of Nursing Supervisor at the Saanich Peninsula Hospital, a 150 bed acute/extended care facility. One position involves weekends and stats (day shift); the other involves evenings and nights, and is almost full time. Qualifications include current registration with RNABC and advanced courses in Nursing Administration. Previous supervisory experience in acute care institution required. Apply to the Personnel Department, Saanich Peninsula Hospital, 2166 Mount Newton X Rd., Saanichton B.C.

HOUSEKEEPER FOR 2, GOOD cook, preferably non smoker. Live in self contained suite plus wages. Phone mornings or after 7pm, 658-8028

EXPERIENCED
waitress/waiter required full-time. Apply in person to: 707 Pandora Ave.

EXPERIENCED SHORT order cook, day shift. Apply in person to 707 Pandora.

RESPONSIBLE CARETAKER for 27 suite apt. in Esquimalt. Must be over 35. Reply Victoria Press Box 532.

EXPERIENCED WAITress/Waiter required full time. Phone Garcia's 477-7744 for appointment.

MATURE BABYSITTER REquired, Hillside, Cook, Quadra area, your home or mine. 388-4994 between 3-7pm.

EXPERIENCED PERSON FOR Resthome work, with some cooking experience, over 21. 595-3983.

PERSONS REQUIRED FOR light city deliveries. Must have own car. Call 386-3331.

BABYSITTER WANTED ESQUImalt-Admirals area. For information phone Debbie at 388-4598.

BABYSITTER NEEDED FOR 10 month old baby, Mon.-Fri. Call after 5pm. 592-7931.

PERSON FOR GENERAL maintenance, light duties only in return for room and board. Suitable for retired gentlemen in good health. 595-6963 between 7-9 evenings only.

RESPONSIBLE PERSON TO babysit evenings, my home. 477-7418.

NEEDED, BABYSITTER, MONday-Friday, 5:30-9:30pm. 479-3543 before 10:30am or after 9:30pm.

BABYSITTER REQUIRED IN our home, 2 children, Sidney area. 656-5079.

WANTED PART TIME GRADUate nurse. Cobblehill district. No shift work. 743-2291.

RELIABLE MATURE BABYsitter for occasional daytime sitting. 1 child, 14 months. 474-2650.

LIVE-IN HOUSEKEEPER wanted for country home, nonsmoker. 112-748-9829 after 5pm.

22 OFFICE HELP

ADVERTISEMENTS IN THIS CLASSIFICATION MUST COMPLY WITH THE BRITISH COLUMBIA HUMAN RIGHTS ACT

RECEPTIONIST SECRETARY FOR VICTORIA COMMODITIES FIRM.

Exceptional person required for fast moving busy atmosphere. Must be mentally alert, capable of handling phones, correspondence and a variety of general office duties. This person would be the only support staff in a 4 broker office. Successful applicant will be of good appearance, well groomed and have a pleasant, helpful disposition. Please apply in writing of P.O. Box 11582, 650 West Georgia St., Vancouver, V6B4N8

LONG ESTABLISHED LOCAL company now has a position available on our order desk for a sales oriented person possessing a pleasant personality, cheerful telephone manner, neat and legible hand writing, speed and accuracy with a calculator, some typing skills plus the ability and desire for top performance. Duties are varied with the primary concern being the serving of our customers requirements and inquires. Please reply to Victoria Press Box 478 with resume and/or references.

THE ALMA MATER SOCIETY requires a secretary-receptionist. Candidates should possess high school graduation, be proficient in office practices including typing, record keeping, telephone answering and serving the public. Proficiency in English, arithmetic and spelling is required as well as ability to handle cash. Resume should be forwarded to the general manager, Student Union Building, University of Victoria, P.O. Box 1700, V8W2Y2.

DUNCAN LAW FIRM REquires full-time legal secretary, experienced in conveyancing and some corporate work. Excellent salary. Please forward resume to the attention of L. C. Kuta, 206-435 Trunk Road, Duncan, B.C. All replies confidential.

MEDICAL OFFICE ASSISTANT required to work closely with people of all ages. Must enjoy working independantly. 32 hours per week. LPN preferred. Send letters of reference and salary requirements with resume to Victoria Press Box 465

OFFICE PERSON REQUIRED, must have bookkeeping experience and preferably knowledge of cameras. Phone 477-5416 after 6pm.

REQUIRED IMMEDIATELY R.R.S.P. Administrator for Trust Company. Experience essential. Please send full resume to Victoria Press Box 524.

SECRETARY-RECEPTIONIST, full time position, ability to take shorthand, non-smoker preferred, salary negotiable. 384-8024 for appointment.

FILING CLERK, MEDICAL EXperience preferred. Part time Monday-Friday. Start February. Victoria Press Box 474.

RECEPTIONIST REQUIRED for Tanfastic Sun Salon. 381-2143 for appointment between 9 and 6pm.

CONVEYANCING SECRETARY with some estate experience. Call Brewin & Co. 386-8421.

22 OFFICE HELP

ADVERTISEMENTS IN THIS CLASSIFICATION MUST COMPLY WITH THE BRITISH COLUMBIA HUMAN RIGHTS ACT

A NEW DECADE! A NEW CAREER! A NEW YOU!

LEGAL OPPORTUNITY
$1139 to Start
If you have a minimum of 3 years experience with 2 years within a legal department or have experience with property management and development, here is an opportunity for you to enjoy being a part of a small expanding division as secretary to two junior lawyers. Here, you will be able to utilize your ability to quickly and accurately type leasing documents, use the Mag Card II, brush up on your rusty shorthand, deal with both the public and high officials, and organize busy lawyers to peak efficiency in order to handle a large volume of work. A unique and responsible situation exists for you to provide your future successors with a hard act to follow when you move up within the company. Call soon for the chance to be an intregal part of this team.

MARKETING SERVICE REPRESENTATIVE
Salary $1,000 + Negotiable
Have you considered capitalizing on your experience with word processing equipment? Why be just a secretary when you could have an opportunity to show off your skills, teach others and solve any problems resulting from inexperience in this new, creative field! Grab this opportunity to capitalize on your ability and charm everyone you meet. If you are creative, career orientated and have your own transportation, you could join this dynamic, youthful company in an exciting and successful quest for perfection in this new decade of progression. Can you afford to miss this new beginning?

LEGAL:
CORPORATE SECRETARY
$1,000 - $1,300
Take charge of the entire corporate division of this busy legal firm. If you have two years experience specifically in the corporate area, here is your opportunity to expand your horizons. Your good typing skills will certainly be utilized and you will be indispensible to this team orientated and friendly group of people. Do you have the ability to organize priorities and the capability to run the show without supervision? If so, excellent opportunities for financial growth are the rewards to be well earned.

PERSON FRIDAY
Salary Negotiable
Prove your ability to take charge, make decisions and organize this fast expanding office and claim the monetary rewards including profit sharing! The company is involved with home renovations and needs your secretarial capabilities in addition to your determination to successfully co-ordinate contracts, handle complaints, cost jobs and purchase materials. As part of an aggressive and dynamic team you will be determining the how, why, who; and anticipate and solve those problems for jobs. Your desire for total involvement and a career definitely exist here if you have over 5 years office experience, are willing to learn aspects of bookkeeping and have a drivers license enabling you to examine job sites. Only the personable and mature person should apply for this demanding and exciting opportunity. Newly created, this position is available to start immediately!

For Information Call:
MARILYN MICKELBERRY
Drake Personnel
DRAKE INTERNATIONAL COMPANY
385-3425
412, 1175 Douglas Street
Victoria, B.C.
V8W 2E1

TAKE UP THE CHALLENGE!

RECEPTIONIST PLUS!
$750 - $800 to Start
Do you enjoy public contact? Are you cheerful, charming and well groomed? Here's your opportunity to capitalize on your mature desire to take control, organize a very busy staff, and assist a deluge of satisfied customers. Your day will go by quickly as you take cash, ensure things are running smoothly, and generally feel indespensable to a friendly, energetic organization. Located near Hillside Shopping Centre where a bus stops at the front door, this newly rennovated beauty salon offers hours of 8:45 a.m. to 5:30 p.m., five days per week with Sunday and Monday free. In addition to an above average salary, all your hair care needs will be provided to you free of charge. Join the "family" and earn an increase in 3 months by proving you can be responsible with the operation of the shop in the owner's absence.

RETAIL: ASSISTANT
$5.00/hr. Plus
Are you seeking involvement? Do you believe in service to the customer? Do you enjoy the rewards of success in return for commitment and hard work? This unique "gourmets' delight" store is seeking a responsible and mature person who is willing and eager to make things happen. Located in downtown Victoria, this company believes in monetary rewards for good performance. You have the opportunity here to assume complete responsibility yet be a part of a dynamic team. If you are bondable and available to start within 2 weeks, call:
Marilyn Mickelberry
385-3425
Drake Personnel
a division of Drake International Inc.
412, 1175 Douglas Street
Victoria, B.C.
V8W 2E1

MEDICAL RECEPTIONIST, permanant full time position, required immediately. Duties to include: phone, typing, patient organization, billing and general office functions. Send letters of reference with resume to Victoria Press Box, 522.

FLAG INNS OF CANADA IS ACcepting applications for the position of clerk-typist. Applicants should type 55wpm. minimum and have basic bookkeeping and telephone skills. Please send resume to 229 Gorge Road East, Victoria B.C., V9A1L1.

Accounting Clerk I
The position with Victoria Press as advertised above has been filled. A sincere thank you to those applicants who expressed an interest in this job opening.

PHONE SOLICITOR
Must have a good telephone voice and be able to communicate effectively with customers. Pleasant working conditions. $700 salary plus bonus. 381-5542, 10-3pm only.

23 SKILLED TRADES

ADVERTISEMENTS IN THIS CLASSIFICATION MUST COMPLY WITH THE BRITISH COLUMBIA HUMAN RIGHTS ACT

TUNE UP SPECIALIST TO OPerate tune up shop. Top wages, profit sharing, must be energetic and willing to take responsibility. Duncan, BC. Apply in writing to Victoria Press Box 506

PERSONABLE, TV TECHNIcian required for roadwork. Position available because of expansion. Call Homark Sales Ltd. 381-5622, 27 Burnside Rd West.

FULLY QUALIFIED AUTO body repair person. Only the best need apply. Auto Craft Collision, 721 Station Rd.

ADVANCE COLLISION REquires a Journeyman auto body person to work flat rate. Apply at 741 Pembroke Street.

MEMBERSHIP TRADE OPportunities available. THE BLUE ARMY, 385-7755

JOURNEYMAN SIGN PAINTER required. Send resume to Victoria Press Box 510.

24 SALES PERSONS AND AGENTS

ADVERTISEMENTS IN THIS CLASSIFICATION MUST COMPLY WITH THE BRITISH COLUMBIA HUMAN RIGHTS ACT

BLOCK BROS
"THE BESTSELLERS" REAL ESTATE CAREER TRAINING PRODUCES SUCCESS

Block Bros. will train you in sound proven methods enabling you to quickly reach our desired level of success. Successful prestigious salespeople just

DON'T HAPPEN, THEY ARE TRAINED

Call today, interviews by appointment only. (Held strictly confidential).

CALL
"THE BESTSELLERS"
Sidney-Colwood 478-5561
Bob Kershaw
Blanshard 386-3231
Bob Hahn
Shelbourne 477-1841
Bob Callum
Bernie Wilkinson

THE IDEAL PRODUCT TO SELL
IT'S LOW COST
IT'S NEEDED BY EVERYONE
IT REPEATS REGULARLY

We have it and the public is buying it in unprecedented numbers. Our representatives are earning more money in a week than they previously earned in a month.

We are a sixty-year-old company — a leader in the Income Protection Field and have just completed our 23rd year of marketing this new concept in Canada, that has broken all records.

Three additional representatives are needed in this area NO EXPERIENCE NECESSARY. We train you at our expense and guarantee that our System Will Work.

TO QUALIFY, YOU MUST:
—Be legal age or over
—Be available for full-time work and willing to do limited travel
—Be bondable
—Be in good health and energetic
—Be ambitious
—Own a reliable car

We will train you for advancement based on merit.

Please send resume to Personnel Department.
#301 A-1124 Lonsdale Ave.
North Vancouver
V7M 2H1

ATTENTION REALTORS
BOORMAN Investment Co. Ltd. has openings for two realtors at our convenient Oak Bay Office at 2045 Cadboro Bay Rd., near the Oak Bay Recreation Centre.
PLUS
vacancies for two realtors at our Downtown Office at 612 Fort St.
CONTACT
Ian Boorman at the Oak Bay Office, 595-1535.
Jack Boorman, Downtown, 386-7521.
Est. 1933. Succ. to a company Est. 1883.

THE PERMANENT
3647 SHELBOURNE ST.
LICENSED SALES PEOPLE

We have limited space available for proven professionals. For a CONFIDENTIAL INTERVIEW call Larry Brooks at 477-0141 anytime.

REALTORS
Thinking of a move? If so, think NATIONAL TRUST. Join a firm with Coast to Coast affiliations as well as str

26 PART-TIME or TEMPORARY HELP

ADVERTISEMENTS IN THIS CLASSIFICATION MUST COMPLY WITH THE BRITISH COLUMBIA HUMAN RIGHTS ACT

WORK FROM HOME

Telephone interviewers required for department store promotion. 3 hours daily, 5 days per week. Some evening calling. Business background helpful but not essential. We will train. Write giving education, past experience if any, name and phone number to: 237 Harvard Drive, Port Moody, V3H1S9.

GENERAL INSURANCE agency requires experienced AutoPlan clerk for January and February 1980 with possibility of full time employment. Salary negotiable. Chris Burke, 386-3302 for appointment.

OCCASIONAL SITTER FOR 3 month old, young mother preferred or high school student with reference or Red Cross Sitters Course. Your home or ours. 598-2477

DO YOU HAVE CHILDREN going to Campus View Elementary or live near there? My two children ages 2½ and 5, need a day sitter for approximately 12 hours a week. Call 477-8308.

PART TIME COOK REQUIRED, 2½ days per week in small care facility. Experience in home style cooking essential. Non smoker preferred. 598-4521.

PART TIME, MATURE EXperienced person needed for general help in rest home. Flexible hours. 598-7323 BETWEEN 6PM-8PM

PERSON FOR PART TIME help in drug store, preferably resident of Oak Bay. Reply to Victoria Press Box 511.

JANITOR FOR PART TIME evening work. 381-6587, 12-3 pm.

28 EMPLOYMENT SERVICE

ADVERTISEMENTS IN THIS CLASSIFICATION MUST COMPLY WITH THE BRITISH COLUMBIA HUMAN RIGHTS ACT

RESUMES
For approximately $35 impress any employer with a sensible and succinct analysis of your personal background and work experience. 384-5659

RESUMES THAT GET JOBS. Professionally prepared. Personal, confidential service. 385-6145.

30 SITUATIONS WANTED

COMPANION, driver/housekeeper, mature, educated, middle aged European born lady, experienced, free to travel, nonsmoker, likes people, flowers and pets. Dislike politics and liquor. Leave message for Heidi 479-8112.

EXPERIENCED HERRING fisherman (7 years), good production record, have 40 ft. troller, all herring gear. Looking for roe license and skiff. 725-3297 after 6 p.m.

GOVERNESS, MIDDLE AGED European born lady, pre-school teacher, creative, experienced with children, free to travel. Leave message for Heidi 479-8112.

TRY THE OLD CANADIAN, from $6. Cleanups, cartage, handyman, trees topped, felled. The hand of experience, the heart of a lamb. Lorne Elves. 592-0129, 598-2636.

RECENTLY GRADUATED Fashion Design and Clothing Technology Student from Douglas College is seeking employment in the Fashion Field. Phone 595-7227.

36' MONK LIVE ABOARD. WAS $34,000. Now open to offers for quick sale. Will consider exchange on condo or townhouse in five mile circle. 652-1587 598-5921

GUTTERS RENEWED, CONtinuous seamless aluminum gutters and down pipes. Olde country tradesman. Pensioners discount. 478-3798.

ENERGETIC MAN, mid/twenties, fault free driving record, two years college/business training, seeks employment any field. 477-6371

BEAT THE WINTER BLAHS. Have your interior painting done to brighten up your surroundings. Reasonable, reliable painter. 479-3250

FOR HIRE, HANDYMAN AND ½ ton truck for cleanups, hauling and odd jobs. Call Frank at 479-1458 or 479-9297.

RELIABLE WOMAN WITH small pickup with do basement and yard cleanup, also gardening, reasonable rates. 382-2109.

RETIRED SERVICEMAN, MEchanical experience, energetic, 4th class drivers licence. Evenings, 478-8251.

GARDENING, YARD MAINTENance. Experienced, reliable person. Reasonable rates. 383-7657, Bob.

MAN WITH TRUCK WILL DO cleanup, hauling, chainsaw work, etc. Reasonable. Tony 474-1014.

2 FOR THE PRICE OF ONE. Handymen will do odd jobs. Phone 598-8588, 382-9230.

SUPERINTENDENT AVAILable for any building project. Phone Bill at 595-3580.

JANITOR WORK, HOUSE cleaning, yard work, hauling, wanted. Phone 386-1710.

MATURE LADY WANTS INteresting job running one person office. 592-8035 evenings.

ROOFER, CEDAR SHAKES, Duroid, and Repairs, 20 yrs. experience, 382-9179.

RENT—A—KID
Help with odd jobs, 387-5506

TYPING DONE AT HOME. Phone 388-4746.

STONE MASON FOR HIRE. Call 381-0526.

HOUSECLEANING DONE WITH loving care. After 5, 382-7366.

HOUSECLEANING. REASONable rates. Phone 383-8885

MAN 34, WILL DO HOUSE work, odd jobs. $4. 595-8291.

JOURNEYMAN PLUMBER REquires work. 385-3193.

STUDENT REQUIRES WORK. Phone Glen 592-1856.

32 TRADE SCHOOLS

NIGHT SCHOOL

Enroll anytime for typing, personal or professional, beginner or brush up, or for dicta-typing. Enroll now for next Speedwriting theory class which begins January 28.

SPROTT SHAW COLLEGE OF BUSINESS
1012 Douglas at Broughton

33 BANDS, MUSICIANS AND ORCHESTRAS

WOULD ANY GUITAR, KEYboards, or bass players interested in forming high quality club-concert act into Supertramp, Cars, Kansas, Styx, Heart, etc. and "original". Please phone 478-5156 for audition or more info (Vocals an asset). We are: Dedicated, hard working perfectionists, experienced in band politics and professional sound.

WANTED: EXPERIENCED lead vocalist for rock band (no egos). 382-2645, 384-3188 5-7pm.

NEWLY FORMED BAND, REquires energetic drummer. 598-6325

34 PRE-RECORDED MUSIC

CJR CANNED MUSIC. 382-3811, 598-4717.

34 PRE-RECORDED MUSIC

PAPA BEAR PRODUCTIONS
—LIVE or RECORD MUSIC
—CATERING SERVICES
—BARTENDER SERVICES
385-2832

SPINKY'S
Priced to Fit Your Budget.
BAR SERVICE available.
656-1652

ARION'S
Make your occassion a success.
595-4376 Days or Evenings.

CANDU MUSIC
ENTERTAINMENT SERVICES
384-5521.

36 BUSINESS SERVICES AND DIRECTORY

Accounting

CHARTERED ACCOUNTANT, available for bookkeeping, write up work, financial statement preparation. From personal residence. Murray Ellis, 385-1011.

COMPLETE ACCOUNTING and bookkeeping services. Also preparation of personal income tax returns. G. Spence 721-5165.

Appliance Repairs

ABC ELECTRIC
Small appliances and power tools. Call 382-7221.

VICTORIA SHAVER CENTRE
Razors and personal care. 382-7221.

TELE-TECH APPLIANCES
Home service, major appliances. 385-6783.

ONE STOP SERVICE AT 831 YATES ST.

Appraisals

P. G. JACKSON LTD.
Real Estate Appraisals
(450) 1070 Douglas 388-9102

Babysitting

WILL BABYSIT, MY HOME, part time, full time, 5 days a week. Near Oak Bay Rec Centre. 7-5 pm. 592-7137.

QUALIFIED DAYCARE SUpervisor will care for your child, my home, evenings, Esquimalt area. Call Cassandra 383-1683.

LOVING, EDUCATIONAL childcare, registered with PCCF, mother-daughter team. Gordon Head Rd. 721-5440.

EXCELLENT DAYCARE IS provided at Mothering Heights. Love, space and good food in unique surroundings. 479-0496.

MOTHER OF ONE WILL GIVE good care to your child in my home. Burnside area. 385-7663.

CHILD CARE SERVICES FOR babies and pre schoolers. Gordon Head area. 477-2101.

MOTHER OF ONE, WILL BABYsit in my home full or part time, Monday thru Friday. 652-4687.

DAYCARE, FULL OR PART time, Oak Bay border. Phone 598-3198.

WILL BABYSIT AT MY HOME, Royal Oak area. 479-4671

WILL BABYSIT, MY HOME, Tillicum-Obed area. 382-0380.

WILL BABYSIT IN MY HOME, Vic West area. 384-9406.

Bookkeeping

ATTENTION SMALL BUSINESS owner. Fully qualified person will do bookkeeping at home. Pick up and deliver or work part time in your office. Call Rose 595-9249

Brick Layers

25 YEARS' EXPERIENCE, fireplaces, chimney repairs, house facings, etc. Doug, 479-5975, 721-5012.

Building Survey

BUILDING SURVEYING
Building inspection from foundation to roof. R. Kirkpatrick, 478-1560 evenings.

Carpenters

FOR CHEERFUL PERSONAlized service call Len, renovations, new work and Colleen design, decor. Guaranteed workmanship. Excellent references. Free estimates. 478-7674 or 478-4333.

RENOVATING?
Want some ideas! Kitchens, bathrooms and rec rooms my specialty, for a free estimate call Terry, 479-9573.

IF YOU ARE TIRED OF MEDIOcure workmanship, call Robert Innes, 598-2795 for all home renovations, additions, rec rooms, etc.

FINISHING CARPENTER, basements, sundecks, cabinets, siding. Free estimates. Reasonable. Terry 652-4572

QUALIFIED TRADESMEN FOR new construction, renovations, foundations, finishing, kitchen remodelling. 478-2969, 478-0517.

COMPLETE HOME CONstruction services. Hour or by contract. Sidney and North Saanich. 656-3403, 656-0295

DEAN ALBERTSON
386-9063
For complete basement suite, rec room, bedroom and bathroom.

FRAMING BY JW PATTERSON Construction Ltd, free estimates. Call John 386-2929.

COMPLETE CARPENTRY SERvice by qualified carpenter. Renovations and restorations. Roberts Contracting. 479-7195.

REMODELING, ADDITIONS, stairways, entrys, all home and commercial repairs. Phone 477-7382.

PERMA CONST. LTD.
FREE ESTIMATES, 384-2323

ISLAND FRAMING
652-3572

REVOVATIONS, ANY KIND, 37 years experience, 656-4947.

SMALL JOBS A SPECIALTY Call 598-2920

FRAMING CREW AVAILABLE. Call Kase 652-3433.

FINISHING CARPENTER, fully experienced. Call 479-0584

ENGLISH CARPENTER. MOST reasonable. Phone 658-5505

Carpet Cleaning

JANUARY SPECIALS
Living room and dining room only $37. Sofa and chair only $39. Offer expires January 31st, 1980. Call Kastel Industries 478-2232.

RESIDENTIAL AND COMMERcial all types of carpets. All work guaranteed. 10 years experience. Free estimates. 384-5968.

PHIL'S CARPET CLEANING, steam cleaning carpets, chesterfields, chairs. 474-1808.

REGIONAL CARPET CLEANing, steam cleaning. Living room, dining room, hall, $45. 478-8518

Carpets and Linoleum

18 YEARS EXPERIENCED carpet layer. Cheap for cash. Installations, repairs, restretch. Phone Master Power Wash 384-6818 anytime.

CARPETS INSTALLED, cleaned, repaired, restretch. Free estimates. 388-6543 or 388-6275 pager 2316.

NEED YOUR CARPET INstalled. Call 388-7245 weeknights between 5-7 pm. Free estimates.

36 BUSINESS SERVICES AND DIRECTORY

Carpets and Linoleum

PRE-INVENTORY SALE
UP TO
50% OFF
Manuf. sugg. retail price.
B & E FLOOR COVERINGS LTD
520 Duplin Rd.
382-2116

BEAVER HOME CENTRE
1580 Hillside 595-1225
Carpeting a new home or recarpeting your present one see the Homemakers. Contact Mal Connors, 595-1225
You Install!
We Install!
12 month warranty on our installations.

HOURIGANS
CARPETS AND LINOS LTD.
FLOOR COVERING SPECIALISTS
715 PANDORA AVE. 386-2401
CARPET AND LINO. WE LAY the best and fix the rest. 479-0782.

Cement

READY-MIXED CONCRETE when you want it - we deliver on weekends. Smaller jobs a specialty. Personalized, friendly service. Phone 478-3522 (24 hrs) or 388-5464 pager 611, Small Load Cement Products Ltd, 2650 Nobhill Rd.

G AND R CONCRETE FINISHers, all type of concrete work. No job too small. 383-8985 after 4. 388-9820.

FORMS, CEMENT WORK, steps, foundations, sidewalks, etc. Steve Laszlo 479-4756.

STAN FRY CEMENT FINISHing. No jobs too small. Free estimates. 384-4806.

Ceramic Tiling

CUSTOM CERAMIC TILE work, free estimates. 656-5494.

Chimney Service

DON'T RISK A CHIMNEY FIRE Call BLACK STACK Chimney Sweep, member of Blue Army and B.B.B. 10% Off metal chimneys. 384-7811, 9 a.m. - 9 p.m.

BLACK MAGICK
Chimney Sweeps
7 days a week 385-2813

CHIMNEY REPAIRS, REpointing and Flashing. Graham Contracting. 381-1112.

Cleanup Service

CLEANUP MAN WITH 12 years experience, complete cleanup of your yard, basement or garage, hauling, fence repaired or replaced, free estimates, reasonable rates. 388-4678 after 4.

4 BROTHERS — ALL AREAS
FREE ESTIMATES ANYTIME
- NO CHARGE AND UP
Yard, Basement, Garage, Etc.
Hauling and Bobcat, 479-6112

CLEANUP SERVICE, OAK BAY-Fairfield speciality, basements, yards, etc. Hauling. Free estimates. 598-7595 or YR 97332.

REASONABLE CLEANUP. Yards, basements, etc. also hauling, free estimates. 479-5823, 656-5671.

CLEAN-UP YARDS, COMPOSTS and basements, prompt service, reasonable rates, 478-4943.

¾-TON TRUCK, POWER SAW and man looking for work. 388-4875.

CLEANUP MAN AND EMPTY truck looking for work, reasonable. 385-7965.

HAULING AND CLEANUPS. Basement, yard, compost. Free estimates. Eugene's, 383-3528.

CLEANUPS, BASEMENTS, attics, yards, composts, and junk hauling. 658-5406.

BASEMENTS CLEANED AND vacuumed, rubbish hauled. 479-4067 after 6.

WILL PICKUP ANYTHING BIG or small, call Paul, 478-6832.

FATHER AND SON WITH VAN, delivery, cleanups, etc. 386-9500.

Contractors

WHEATON CONSTRUCTION LTD.
General Contractors
Building Consultants
385-5702

FARMER CONSTRUCTION
Design — Renovations
388-5121

CONCEPT HOMES LTD
New home builder. Order your home now to qualify for 9¾% mortgage rate. For details phone 652-3274.

T.&C. BUILDERS LTD.
Framing
385-5293 385-8587
SMALL LOCAL BUILDING CONtractor now available for any new construction or renovations. Phone 595-3580.

ISLAND FRAMING
652-3572

Delivery

LIGHT MOVING AND DELIVery service. Reasonable rates. Cheerful and efficient, 598-3020.

Drafting

ARCHITECTURAL, STRUCtural drawings, quantity takeoff and estimates prepared, 19 years experience, hourly-contract. 721-5047.

ARCHITECTURAL STRUCTUral drafting services custom or renovations. Hourly/contract, certified. 479-0896.

HOUSE PLANS DRAWN TO your design. 652-5757.

Draperies

HOURIGAN'S
Floor Covering Specialists
CUSTOM DRAPERIES
—Bedspreads—
PROMPT IN-HOME SERVICE
715 PANDORA AVE. 386-2401
DRAPES, SLIP COVERS, BOAT and camper cushions etc. Workmanship guaranteed, Phone 385-0846.

Dressmaking

ERZSI DRESSMAKING BOUtique now open, professional dressmaking, designing and alterations. Call 382-5712 9:30am.-5:30pm. Mon.-Sat.

GISELE'S DRESSMAKING, DEsign, alterations, restyling, repairs. All work guaranteed. 386-4434, 478-3236.

FINE QUALITY SEWING. 381-1034, 383-2603.

36 BUSINESS SERVICES AND DIRECTORY

Dressmaking

INOVATIVE SEWING: QUILTS, clothes, hangings, bags and canvas work. 385-7162

SEWING PROJECTS FINished. Clothing, embroidery, etc. 384-1002 anytime.

WILL MAKE YOUR WEDDING gown, sample work shown. Phone 477-2275.

Drywall

DEAN ALBERTSON
386-9063
Specializing in small drywall jobs, renovation and repairs. Complete texturing service.

FREE TEXTURE
Limited 2 week offer.
Taping, boarding. 477-7038.

"SPRAYMAN"
Specializing in all types of texture ceilings and wall, satisfaction guaranteed. 652-3601.

BOARDING AND TAPING, free estimates, satisfaction guaranteed. Phone 474-2057

GORDON HEAD DRYWALL Ltd. For all drywall needs. Phone 477-6497

FOR ALL YOUR DRYWALL needs phone 478-4628.

FOR SUPERB JOB AT REASONable rates phone 652-5752.

Electrical Contractors

RG HELLER ELECTRIC
Resident, commercial, small industrial. Old home rewiring. Very reasonable rates. 478-4032, if no answer 385-5335.

LICENCED ELECTRIAN WILL do small or big electrical wiring jobs from ranges to motor control and houses. Free estimates. 595-6631.

CALL HENRY AT
384-3323
ELCON PROJECTS LTD

OLDER HOMES REWIRED — NO down payment. We finance at bank rates with approved credit. EDDY'S ELECTRIC—385-7666

SMALL HOOKUPS TO LARGE wiring jobs done promptly at reasonable rates. Alderley Electric, 658-5373.

DO YOU HAVE SMALL ELECtrical wiring jobs? No one is interested? Please call evenings, 652-5809.

SEMI-RETIRED ELECTRIcian needs work. Older homes, etc. Licensed. Very reasonable. 478-3806.

LICENSED ELECTRICIAN will do new wiring, rewiring, hot water tanks installed. 479-9765.

Excavating

MANSELL BOBCAT SERVICE. Weekend specialists. Call 478-9458, 478-2570, for leveling, backfilling, septic fields, post holes, sand, gravel or topsoil supplied, spread, leveled. Basements dug, landscaping and rockwork.

QUALITY WORK AT REASONable prices by reliable established Contractor. Cats, backhoe and trucking. Call Barnes Construction Services 479-2595.

ROBERTSON'S EXCAVATING Track machine with backhoe. Roads, basements, backfilling. 595-8530.

BRENTWOOD BOBCAT SERvice. Bobcats from $18 hour 652-3519 or 652-9957

Fencing

ISLAND CHAIN LINK
Fencing in wire or wood
Small jobs a specialty
477-0332

EUROPEAN CRAFTSMAN, ALL types of fencing and repairs. Guaranteed work. Gordon Head. 721-3759.

Flooring and Sanding

M & M FLOOR
COMPLETE FLOOR CENTRE
Hardwood, Carpets and Linos
532 William St., 384-0343
Nights: Al, 386-3078
Mike, 652-4308

Furniture Refinishing

FURNITURE HAND stripped, free pickup, delivery, and estimates. 384-1002 anytime.

Gardening

4 BROTHERS ALL AREAS
FREE ESTIMATES ANYTIME
ROTOTILLING, yard cleanups, lawn maintenance, new lawn preparations, Bobcat Service, Hauling.
FALL CLEANUPS 479-6112

QUALITY LANDSCAPING LTD. Pruning, gardening, maintenance and cleanup. New lawn preparation, power raking, aerlating, stone work. Monthly rates. Reasonable prices, free estmates. 478-5114, 478-4216.

HARVEY'S LANDSCAPING Experienced chinese gardener, book now. Pruning, spraying, power raking, aerating, garden design, All phases. 479-7078, 384-8621.

TERRA NOVA
Complete garden maintenace, pruning, spraying now. 381-0860

CREATIVE LANDSCAPING Dutch horticultural background. 477-7882.

FRUIT TREES, ORNAMENtals pruned, certified sprayer, large or small. 383-8363.

PROFESSIONAL PRUNING and gardening. Free estimates. 595-6784

Glass and Glazing

STORM WINDOWS
"DO IT YOURSELF"
DURA-SHIELD
DESIGNED BY WESCRAFT
Vinyl Frames — Float Glass
YOU MEASURE—WE MAKE
YOU INSTALL
MAYFAIR GLASS
FULL SERVICE GLASS SHOP
790 SPRUCE ST. 384-8721

Gutter Cleaning and Repairs

GUTTERS, DOWN PIPES, drain tiles, chimneys repaired, fireplaces repaired, roofs demossed, repairs and replaced. 479-8196.

5" CONTINUOUS GUTTERS, special contractor rates. Old wooden gutters renewed. IRWIN INDUSTRIES, 382-5154. Free est.

GUTTER'S INSTALLED AND repaired. Graham Contracting. 381-1112.

Handymen

RUSSELL'S CONTRACTING Custom cabinets, carpentry, plumbing, electrical, brick laying, cement work, drywalling, complete renovations, fixing antique furniture, work guaranteed. 381-0169 after 5:30.

T & C HANDYMAN
Want to make improvements to your home or yard? Experienced in painting, cement work, fencing, repairs, gardening and cleanup. Phone 477-6871.

KAN-DU, FAMILYMAN WITH 1-ton truck, hauling, general repairs, construction, firewood. Let Kan-Du work for you. 386-2695.

BATHROOM VANITIES AND shelves, painting, wallcovering and texturing. George Dixon 592-1852.

36 BUSINESS SERVICES AND DIRECTORY

Handymen

JACK OF ALL TRADES
Residential maintainence, repairs, fencing, remodelling, fireplace wood, etc. Call the man who can do it, 478-8153.

Hauling

RUBBISH REMOVEABLE AND handywork, call 383-4096, 382-3010

HAULING: TOP SOIL, SAND, manure, wood, garbage, etc. Eugene 383-3528.

LOOKING FOR A DEAL? OUR ¾-ton truck takes most loads for only $22. 383-0805.

QUICK SERVICE, HAULING, junk, clean up, etc. Call Fong 479-7078, 384-8621

SCRAP METAL AND GENERAL cartage, reasonable rates. Phone 383-6047.

RELIABLE HAULING AND carpentry, $10 per hour. 383-2510.

WILL CLEAN AND HAUL, ETC. Very reasonble. Tony, 474-1014.

Home Improvements

SOMERSBY
Manufacturers of custom millwork, vanities, cabinets, wood windows, frames and doors, including French doors and windows and pocket door frames. K.D. fir and hemlock finished lumber and mouldings, sanding and resawing. Weekdays 7:30-5:00
Cr. Hillside and Bridge 388-6645

THE BLUE ARMY
One Call Does It All
385-7755.
SPECIALIZING IN RENOVAtions and bathroom remodelling. 20 years experience. Call John 479-0695.

Insulation

ECONOMIC WAY TO INSULATE your home. You purchase the material. Let me install the job. Crawl spaces also. I will assist in government grant. Call Bill 385-3730.

Janitor Service

YOU MOVE, WE'LL CLEAN. Commercial, residential. Insured, bonded. The Family Team Ltd, 386-7490.

Landscaping

CREATIVE LANDSCAPING Designing and redesigning. Artistic layouts. Free estimates. Dutch Horticultural background. 477-7882.

PORTUGESE LANDSCAPING. Stone work, rock walls, fireplaces, and landscaping. Free estimates. Reasonable prices. 595-5434.

4 BROTHERS — ALL AREAS FREE ESTIMATES ANYTIME New lawn preparation, rototilling, Bobcat Service. 479-6112.

TONY'S LANDSCAPING, TOP quality rock work, reasonable rates, call anytime, 385-8235.

Locksmiths

GUARD YOUR PROPERTY with Guardian Locksmith, 592-4211. Complete mobile locksmithing service. Fast service. Reasonable rates.

Miscellaneous Service

D. JACKSON
RESTORATIONS
Stained glass, design, repairs and sandblasting. Roofing and home repairs. Emergency service. 479-3284.

INCOME TAX RETURNS DONE efficiently and promptly for a reasonable fee. Will come to your house or apartment if required. Ralph Burrowes, 592-2027 (over 25 years experience-will provide references)

SAWYER SHARPEN SCISSORS 840 Fort St. 388-6228

Moving

DRUM CARTAGE
The moving specialists. Pianos, antiques, heavyweights. Storage facilities, packing and crating. Reasonable rates, free estimates. Call 383-9861 and save $$$

MOVING???
C&M Cartage. Large or small moves. Very low rates. Phone 595-4376 days Monday-Friday, or 656-3651, after 4 pm.

MOVING SOON? PHONE 382-4127 for fast, reasonable rates. Pensioner discounts. Long and short distance. Silver Dollar Movers, 382-4127.

D&D TRANSFER
For fast efficient moves and very low rates phone 721-3286 anytime or 595-4376 from 9-4 weekdays.

MBN CARTAGE
Experienced movers, $20 per hour. Call 386-3652.

MOVES AND DELIVERIES. Experienced, efficient, insured. Eugene's, 383-3528.

Painters and Decorators

GARRETT PAINTING AND Paperhanging, fast, friendly service, low winter rates, free written estimates. Charles Garrett 478-0992.

SPECIALIZING
In interior painting and wall papering. Guaranteed work at reasonable rates. Free estimates. 592-7239, 592-3641 after 5.

DECORATOR
Specializing in fine wall coverings. Grasscloths, foils, designer series, vinyls, fabrics, etc. Estimates, 474-1397

OLD AGE PENSIONERS PREferred. Interior painting. Yellow pages or Garth Glover Painting, 385-6422.

INTERIOR EXTERIOR PAINTing done, free estimates, reasonable rates, references. 479-0146.

EXPERIENCED PAINTER needs work. Interior and exterior, small plaster repairs. 592-7137.

CANTERBURY DECORATING Quality painting and paper hanging. Free estimates. 479-3541

PAINTING, NO JOB TOO small, interior and exterior. Contact Steve 382-6566.

OAK BAY
Painting and papering for 3 generations. 598-5824

EXTERIOR PAINTING, FREE estimates. Call Dan 385-4095 after 6.

ARTS PAINTING AND DEcorating. Experienced and reasonable. 386-9500.

PAINTING, INTERIOR AND exterior. Graham Contracting. 381-1112.

PAPERHANGING. DO take chances, employ a tradesman. Low prices too. 658-5505.

INTERIOR PAINTING AND DEcorating. Free estimates. Small jobs a speciality. 384-2838.

Photographers

GIVE YOUR FACE AWAY FOR Valentines. Professional photography at reasonable rates. Portraits done in your home. 477-2083.

Plasterers

PLASTERING AND STUCCOing, also small jobs in patching and lathing. Ask for Jim. Evening calls welcome. 478-1118, Jimy's Plastering & Stucco.

36 BUSINESS SERVICES AND DIRECTORY

Plasterers

FRIEDRICH PLASTERING and stucco. Patching specialists, older homes stuccoed. 656-2064.

COLEMAN PLASTERING
Quality lath and stucco. 478-9976.

PLASTERING, STUCCO, REpairs, reasonable, 479-4779.

Plumbing and Heating

NEW FIRM
Renovations, new construction, discounts. Law and Son Plumbing Service Ltd. 658-8112. After hours 658-8163

LOW COST PLUMBING
repairs, excellent workmanship. Days: 383-0149; evenings and weekends: 386-6553.

PLUMBING, RENOVATIONS, repairs, new work, reasonable rates, 19 yrs. experience, 24 hour service. 383-1490.

REPAIRS AND RENOVATIONS, 20 years experience. Low rates. 24 hour service. 652-5813.

REASONABLE RATE PLUMBer, 24 hour service. Free estimates. 477-5742.

JIM MCGREGOR REPAIRS, OAP discount. 385-9239 or 384-5320.

PLUMBING, LOW HOURLY OR contract rates, work guaranteed. Fred 388-9277.

D & S PLUMBING SERVICE, alterations and repairs. Reasonable. 478-0965.

Pruning

FRUIT TREE PRUNING WITH care, inexpensive, experienced. Bill, 2840 Prior, 383-9426.

Printing & Typesetting

ATS TYPESETTING SERVICES Quality typesetting and paste-up service. Fast turn around at competitive prices.
812 Cormorant St. 385-2076

Refrigeration and Air Conditioning

BURNETT REFRIGERATION. Fridges and freezers serviced in your home. 382-4134 (24 hrs)

Roofing and Siding

ROOF LEAKING?
We do all types of roofing and repairs. Gutters and drains cleaned and repaired. Free estimates. Work guaranteed. Steve, 383-4427.

BARKER JOHNSTON LTD. 1855 BLANSHARD. 382-9181 "Roofing Victoria Since 1935"

ALL TYPES OF REPAIRS AND roofing. Phone Central Sheet Metal 478-1814.

BLUE DIAMOND CONTRACTing. Tar and gravel, Duriod shingles. Doug 595-7722 or 595-4601.

ROOFING INSTALLED, ASHphalt shingls. Graham Contracting, 381-1112.

Saw Sharpening

386-1122
CANDU SERVICE CENTRE
2825 Bridge St.
INSTANT SAW EXCHANGE

Sheet Metal

ESTIMATES ON FURNACE work, wood stoves, flashing, and all sheet metal work. Glen 592-4756

Shoe Shining

SUPER SHOE SHINES $1.50. Wednesdays Ladies day $1.00, Barber Svrt, Empress Hotel.

Tailors

SUPERIOR VALET SERVICE. Your one stop garment care shop. Alterations, repairs, restyling, drycleaning. Leatherwear repaired and cleaned. 1207 Esquimalt. 383-3211

OAK BAY TAILORS
Tailoring, alterations, ladies and mens quality leather alterations. 1826 Oak Bay Ave. 598-4131

LEATHERWEAR ALTERAtions, repairs, remodelling, cleaning and dyeing. Elley's Leather Fashions. 738 Johnston, 383-7834

BRITISH CUSTOM TAILORS
1311 BLANSHARD 383-2632

Storm Windows

BOSSOM GLASS CO. LTD.
382-3031 382-0222

Tree Service

OLYMPIC TREE SERVICE Falling, topping, tree removal. Fully insured. Free estimates. 478-2850.

DANGEROUS TREE REMOVal, topping and falling. Very reasonable rates. Free estimates. Fast service. 478-9346.

KEN'S TREE AND HEDGE Service. Low rates for pensioners. 382-5310 evenings.

ISLAND TREE SERVICE. LOW rates, fully insured, dependable. 386-3047, anytime.

TONYS TREE SERVICE, trees removed, pruned, etc. Reasonable. 474-1014

HAMBROOK "TREE MAN", removals, prunings, etc. Reasonable. 384-5296.

Upholstery

ACE UPHOLSTERY
477-0455
Quality workmanship. European craftsman. Free estimates.

Window Cleaners

JACK'S WINDOW CLEANING, residential and commercial, free estimates. Call 383-3481.

HAVE YOUR WINDOWS PROfessionally cleaned. Reasonable rates. 598-6203.

38 TRAVEL

GOING TO MAUI
Kaanapali Beach
PAPAKEA
1-bedroom condominiums including all facilities. White sand beach, swimming pool, sauna, whirlpool, barbecue ranges, putting green, tennis courts and all the comforts of home. Call 479-7117 before 5 p.m. or 382-7642 after 5 p.m. and weekends. Ask for Percy or leave message.

MAUI—BEACH FRONT
DELUXE 2 BEDROOM, FULLY FURNISHED CONDOMINIUMS. PLENTY OF RECREATION AND MILES OF SANDY BEACH. OFF SEASON RATES NOW AVAILABLE. BOOK EARLY. 383-4124.

MAUI
Deluxe 2 bedroom fully furnished condominium located on a sate sandy beach. OK Trucking Co Ltd, 386-3414

CONDOMINIUM—WAIKIKI 6c2. Available luxuriously furnished one bedroom, view unit, sauna, swimming pool, tennis, close to beach. 386-7586.

DELUXE 2 BR., 2 BATH CONDOminium on sunnfest beach in Maui. Good bookings still available. 477-3039, 383-9512

39 PERSONALS

TOURING USA BY MOTORCYcle for month of August. 26 year old single male would like to meet single fun loving unencumbered lady 24-28 if compatible, to come along for the ride. I enjoy photography, philosophy, evenings out and most other good things in life. All replies confidential. Victoria Press Box 537.

49 YEAR OLD LADY, NONsmoker, non-drinker, who enjoys secretarial work or housekeeping, wishes to relocate in Victoria. Would like to correspond with unattached gentleman in fifties or sixties. Please enclose photograph and phone no. Victoria Press Box 528.

WILL BERTRAM FEATHER, relative of Ruth Feather, deceased, late of Keighley, West Yorkshire, contact the undersigned as quickly as possible. Messrs. Turner and Wall, Solicitors, Arcade Chambers, KEIGHLEY, West Yorkshire.

MAN 34, TALL, SINGLE, HONest, lonely wishes to meet tall, honest non-smoking woman for lasting Relationship. Object Matrimony. Snap appreciated. Victoria Press Box. 480.

31-YEAR-OLD MAN, NEW IN town, would like to meet highly intelligent, adventurous, unconventional, slim, vegetarian woman, any age. Victoria Press Box 496.

HARRY JAMES HAGEN, LAST known address Vancouver, or anyone knowing his whereabouts, please contact Victoria Press Box 529 on a matter of urgent personal concern.

WISH TO MEET WARM, HONest man/30-40. Like dining out, camping, kids, sitting by fireside. Lasting friendship. Victoria Press Box 494.

WARM, PASSIONATE MALE seeks affections of attractive female, 25-35. Interests: bowling, photography, outdoor life. Victoria Press Box 516.

PREGNANCY AND BIRTH CONtrol counselling. Victoria Birth Control Clinic. For appointment phone 385-3351.

WHY NOT CALL NEED BEfore small concerns grow into emotional distress. NEED 386-6323.

SINCERE BI MALE, 27, SEEKS younger male for a genuine friendship. Victoria Press Box 515.

BEGINNING SKIER WANTS TO meet other beginners interested in pooling for short ski trips. Please call Rick 658-5458.

HAVE A PLACER CLAIM, CORvette, #10 rating. Want a compatible female. Victoria Press Box 518

ACTIVE SEMI RETIRED male, seeks company of plain living female. Victoria Press Box 523

ATTRACTIVE YOUNG MAN, early 20's, would like to meet some new ladies, Photo appreciated. Victoria Press Box 535.

SLIM SENSUOUS GENTLEman, married, 47, would like to meet lady for discreet relationship. Victoria Press Box 538.

WHY BE LONELY? DIAL A friend club. For information phone 642-5622, confidential.

WHO CARES IF YOU ARE pregnant? Birthright does. Phone 384-1431.

YOUNG, GOOD LOOKING, FUN loving male, escort and model, 381-6940 Keith.

HOME ENTERTAINING course. Learn lots of Hostess hints, see Business Personals.

FRIGID? IMPOTENT? CURE? Box 268 Union Bay BC V0R 3B0

ALCOHOLICS ANONYMOUS 383-0415

W-NEE 701.
Thank-you please phone.

40 BUSINESS PERSONALS

Unattached??
and fed up with the discos and clubs and the "Plastic" people you've been meeting???
If so, take the first step to social happiness by calling us.

VICTORIA
382-4434 or 382-5122
VANCOUVER
684-1593 or 684-2058
Also in Edmonton, Calgary
Seattle, Spokane, Tacoma

PERSONALIZED DATING SERVICE

HOME ENTERTAINING course. Learn this variety in 8-session course: party foods, flower arranging, cake decoration, horsd'oeurves etc., lots of Hostess hints. $30 my home (Broadmead), starting January 31st. 658-8739.

"SWINGERS"
Join Canada's fastest growing adult contact magazine. $4 for latest issue or FREE information write: J&D, P.O. Box 1383, Victoria, B.C. V8W 2W3.

INSTANT CASH FOR B.C.R.I.C. Shares! Harbour Square Ticket Sales, 910 Government. 381-6114.

HYPNOSIS
Weight control, smoking, personal problems, stress. Call 382-4092 for appt.

RESUMES THAT GET JOBS. Professionally prepared. Personal, confidential service. 385-6145.

PSYCHIC READING
Spiritual healing, Chakral energy changes. Leonard Thornton, PH.d 595-5675, for appointment

ROAN SOUND PRODUCTION. Tape duplication, recording services, Weddings, meetings, etc. 384-6110.

LONELY? WRITE EMILY Quest Friendship Bureau. Confidential. PO Box 5220, Victoria

BEAUTIFUL INDOOR POOL and sauna. Restricted availability. Queen Victoria Inn. 386-2812

MRS. PAYN-JONES, TRANCE medium, questions answered. 386-3603

ASTROLOGY READINGS, reasonable. Call Wayne at 479-0836.

KARMIC PATTERNS AND self knowledge through your Astrological Chart. 595-6754.

TYPING SERVICES, SHORThand dictation by phone. Mornings only, 385-3952.

WILL DO PENCIL AND CHARcoal portraits off of photos. Call Eva 384-7603.

CARD READING IN DEPTH
Seventh Year 652-1765

FOOT TREATMENT. PHONE Monika at 478-1245.

42 EDUCATION

GOING TO YUGOSLAVIA? ANYone interested in sharing cost of audio-visual course in Serbo-Croatian please phone 384-6456 after 6.

TUTORING— PROFESSIONAL help by experienced teacher. French, math, new and old methods. 598-2331.

ART CLASSES RECOMMENCing, The Studio of T. Andriessen Booth, 598-1358.

WHEEL AND HAND BUILT pottery classes. Basic glaze making classes. 385-3220

60 FUEL

A-1 ALDER AND FUEL SUPply, $65 for seasons alder per cord and $60 for green. Order now. 478-4720

SEASONED ALDER, SPLIT, DElivered, stacked, $60 a pickup load. Phone collect 646-2056.

60 FUEL

DRY SEASONED FIR, 65¢ PER cubic foot, split, delivered. 478-0689.

QUALITY ALDER, SPLIT AND delivered. $60 a cord. 478-4327.

63 TIMBER

TIMBER WANTED
Standing or felled
Top Prices Paid
385-7013
GLACIER LOGGING LTD.
"The Professionals"

LOGS WANTED
9" TOPS
ANY LENGTH
TOP PRICES
743-4242 746-6789

65 BUILDING SUPPLIES

HOME LUMBER & Building Supplies
470 Ardersier Rd.
385-8711

PLYWOOD SALE
STANDARD

4x8—5/16 Std fir	5.

71 MUSIC TEACHERS

CLASSICAL AND FLAMENCO guitar, individual lessons, all levels. 385-8167

77 MOTORCYCLES

ACT NOW
We still have a few 79 HONDA'S and YAMAHA'S left at greatly reduced prices.
LAYAWAY STILL AVAILABLE AT
MULLINS MARINE
925 Yates St. Dealer 5245
382-1928 382-4515

1979 HONDA MOTORCYCLES Reduced to sell. Brand new and under full warrenty. One CM185, one XL185, two CB125, two NC50, one PA50 Moped. Come over to Harbours End Marina on Salt Spring Island and take advantage of last years prices. Free return ferry fare if you purchase one of the above Hondas. 537-2932 —Harbours End Marina Upper Ganges Rd. (across from Hotel).

VICTORIA HONDA
Harley Davidson
2851 DOUGLAS 386-8364
Dealer 5854

MOPEDS— 18 MODELS
ISLAND MOTORS 385-3515
602 Enterprise Rd. Dealer 5138

MUST SELL 75 BULTACO Sherpa T 250, excellent trials bike but needs minor work. $550. firm. 478-4241 after 4pm.

BRAND NEW TZ350E BARrels, heads, and pipes. Perfect for conversion of RD350 to cafe racer, $700. Serious calls only 388-5537.

1979 HONDA MOPED. EXCELlent running condition, 4 months old. $500 or best offer, call after 5. 385-1007.

Brooklands Motorcycles
HARLEY-DAVIDSON HONDA
937 Fort Dealer 6121 383-5926

1978 HARLEY DAVIDSON XLCH Sportster, low mileage, good condition. If you turn this one down your a fool. 388-7081.

'77 YAMAHA 125 ENDURO, good condition, $550, with helmet. 477-9747.

1977 HONDA, 360 T, UNDER 7000 miles, excellent condition. $900 or best offer. 383-8705.

1972 812 HONDA, $2000. FOR DEtails phone John at 656-2428 after 7pm.

WANTED-USED MOPED, GOOD condition. Phone 598-1393 after 6pm.

1974 TY 250 TRIALS, COMpletely rebuilt. Offers. 384-1237.

FOR SALE, 250 OSSA TRIALS, 479-1007.

1977 HONDA CR125, $700 OR best offer, phone 652-1648.

1974 YZ80, GOOD CONDITION. Offers to $425. 477-3566.

1974 YAMAHA GT80, GOOD CONdition. Asking $235. 478-7803.

78 BICYCLES

LARGEST SELECTION OF BIcycles and accessories. SAME-DAY REPAIR SERVICE
RENO BIKES
2519 Government St.
384-5514

80 BOATS and MARINE

GRAND OPENING SALE
Drop in and see our brand new store at
730 HILLSIDE
We have 8,000 square feet of boats displayed inside. Parts, chainsaws and workshops have street-level entrance from Market St. Watch this space for announcements of great sale values. We are also clearing the last of our discontinued lines: Bayliner and Canaventure.
GLAS-PLY gave us some special prices to launch our new building!
Come in this week and take advantage of our prices, our service and our parking.
Featuring New
BAYLINER
GLAS-PLY
HOURSTON GLASCRAFT
CANAVENTURE
MIRROCRAFT
JOHNSON Outboards
VOLVO — OMC
STERN DRIVES—TRAILER ACCESSORIES
AT
GIBSON
Powercraft Centre Ltd.
730 HILLSIDE AVE.
382-8291

78 12' THORNES ALUMINUM with 9.8 Mercury plus Roadrunner trailer, $2000 or best offer. 479-0548.

57' Freezer-Troller
For info. call Norm, 112-246-3119

CHRYSLER—SEAGULL
Ken Prasing Equipment
934 Goldstream 478-9313

HARBOUR MACHINE LTD.
PROP REPAIRS
31 Erie St. 383-6555

MARINE REPAIRS
Gas, diesel, I.O. 477-6288 days and evenings.

50' FREEZER BOAT; 40' ICE packer. Capital City Boat Brokers. 382-7258.

OCEAN JADE 51' FREEZER Troller and Packer. 642-3615, 478-1916.

MARK II ZODIAC WITH TRAILer and 25HP Evinrude, $2500. 595-6454.

FOR LEASE ROE HERRING gill net license, skiff, nets and motors. 479-7966.

WANTED: B-LICENCE FISHing boat. Phone 383-6047 or 384-2779.

WANTED: 6-10HP MOTOR, also 1965 6HP Mercury for parts. 478-9627.

FOR CHARTER ON HERRING, 40' trotter Suunta. 412-653-4327, 112-537-9645.

OLDER 45' TROLLER FOR lease. 1980 season. 478-6635 after 6pm

BRAND NEW 12' SPEED BOAT hull for sale. $225. 656-7518, after 5pm.

80 BOATS and MARINE

NEW
STRATACRAFT
BELLBOY
COBRA
SMOKERCRAFT GREGOR
ROADRUNNER
MERCURY Outboards
MERCRUISER I.O.
MARINE ACCESSORIES
At Your 1-STop Marine Centre
Mercury Marine
385-1457 800 Cloverdale

CAMPIONS
DOUBLE EAGLES
SUNRUNNERS
LUND Aluminum
JOHNSON Outboards
ROADRUNNER Trailers
bob whyte marine ltd.
SALES AND SERVICE
Corner Harbour and Resthaven
656-7286 SIDNEY
WINTER HOURS
Tues. Sat. 8:30-5:30
Sun. 12-5 Closed Mon.

Squire and Coombs
COMMERCIAL VESSELS

MARGENE 40' Troller	$130,000.
LITTLE CLIPPER 38' troller	$145,000.
DOREEN MII 37'6" " "	$99,500.
NIFTY II 36' " "	$95,000.
LIBERTY 32'10" " "	$80,000.
BONNIE GAIL II 40' " "	$160,000.
LICENCES	
"C" licence off 57' boat	$10,000.
"A" licence for 36'3" boat	Wanted

Open 8:30-4:30, Mon.-Fri.
Weekends by appointment
PHONE FOR OUR BULLETIN OF CURRENT LISTINGS
45 Bastion Square 384-3363

HONDA OUTBOARD SALE
On Left-Over Models
7.5 Shorts $749
9.9 Shorts $899
PLUS
Still A Few 79 Merc's Left At Sale Prices
At
MULLINS MARINE
925 Yates St. 382-4515

75 Cruise-a-Home
40' twin 225 hp U-Drive. Total time 425 hrs. since new. Dual control stations, dual instrumentation with dual depth sounders, C.B. V.H.F., stereo, dual heaters, stove, fridge, oven. Rear stateroom with double bed, head with tub and shower, 200 gal. fuel, 60 gal water, holding tanks. Sleeps 6 very comfortable in 3 private areas. Very clean and well maintained. 12' Dinghy complete with sail and all hardware. Priced to sellat $67,500. Will trade up to luxury home or condominium. Phone 384-8035, 9 to 5 p.m. after 5 p.m. 598-8788.

MARINE ENGINES
Special on in stock engines. New 165 Mercruiser engine and stern drive, complete. Price $4376.00. New 165 H.P. inboard, 6 cyl. Gas. Wet or dry exhaust, heat exchanger or keel cooled. Price less gear, $3995.00.
Mechanics special. 250 H.P. Mercruiser, V8, F.W.C with Warner gear and Walters V-Drive and spare parts.
Also 318 Crysler V8, keel cooled, Warner 3.1 reduction gear. 656-5633.

NATIONAL
NATIONAL BOAT SALES
TOLLYCRAFT
2060 White Birch Rd. Sidney, B.C. V8L 2R1 (604) 656-3966
ALSO AT
False Creek, Vancouver

THUNDERBIRD YACHT SALES
WESTPORT MARINA
Next to Swartz Bay Ferry
2075 Tryon Road, Sidney, B.C.
656-5832
NEW and BROKERAGE boats
OPEN 9 a.m.-5 p.m.
7 DAYS A WEEK

ISLAND MARINE
Trading Centre for the Commercial Fishing industry. With 8 brokers serving the B.C. coast, Island Marine offers a wide range of licences, gear and fishing vessels. You, as a buyer or seller will get excellent results, as we draw upon the entire industry. Contact your local broker for information regarding any boat on the coast. In Victoria, Ray Mason 479-8822.

DRY DOCK
Keep your boat out of the water but launch it in minutes. Use our dry storage dock. Sail or power boats. 2 ton maximum.
VAN ISLE MARINA
2320 Harbour Rd.
Sidney, 656-1138

ADVANCE YACHTS LTD.
SALES and BROKERAGE
3 LOCATIONS TO SERVE YOU

Bosun's Marina	656-5558
Oak Bay Marina	598-3366
Cedar Bay Marina	478-1771

ROY'S ALL BAY MARINE SERVICES LTD
WE HAVE MOVED!
Our New Location
10134 MCDONALD PARK RD
SIDNEY
Continuing to offer you a factory authorized service centre.
Johnson, O.M.C., & Mercruiser
656-7023

36' GRAND BANKS, TWIN DIEsal, sleeps 6, shower, 2 heads, CB, VHF, 2 sounders, radar, anchor winch, Avon dinghy, plus extensive inventory list, boat house kept. $110,000. Owner will consider trades or partners on timeshare basis. Call Terry Forsyth, 598-6956, 383-1801

C.B. UNITS
40 channel. Large easy to read LED display, $109.95. Limited supply. Expert installation available.
B.C. SOUND & RADIO SERVICE
931 FORT 383-4731

CRUISE IN '80
26' TOLLYCRAFT, just surveyed and reconditioned. In the water, ready to go. You can trade car, boat, mohome, truck. Full Price only: $12,500. Call Bob Allison, Reg Midgley Motors Ltd., 385-8756. Dealer Licence 5186.

McQUADE'S MARINE SUPPLY
1252 Wharf St. 388-4343

Selling Your Boat?
I require good clean trailerable boats, all sizes and fiberglass cruisers 21'-26'. For prompt attention call John Roland at Passage Marine 656-2580.

REPOSSESSION, 26' HOUSton Sedan. Needs a lot of TLC as you would expect. Volvo leg, FWC, new motor. All offers will be presented. On display at Victoria Boat Mart, 453 Head St., 383-3324.

9.5 JOHNSON RUNS WELL. $295 or best offer. 592-2945.

SEAGULL FEATHER WEIGHT motor, excellent, $200. 385-2639

80 BOATS and MARINE

Canoe Cove
Yacht Sales
Open 7 Days a Week
656-5711 656-3918
Evenings, 652-4386

MARINE ENGINES
Diesel and gas. Complete installation - rebuilding - exhaust systems. For pleasure, commerical and fish boats. Canoe Cove Marina Ltd. 656-5633

COMMERCIAL FISHERMEN Install your own freezing system and Save Dollars. We have Dole Plates, compressors and hydraulic equipment in stock. Aurora Mechanical and Refrigeration Ltd, 1806 Cook Street, 386-4334.

REPOSSESSED 24 REINELL Sedan/Bridge, 1974 OMC rebuilt leg. Low hrs. Needs canvas. Marked down to sell fast, $8,200. On display at Victoria Boat Mart, 453 Head St., 383-3324.

TANDEM BOAT TRAILER, carries up to 24', wheels and reach adj., rollers and winches, Colkin design, ⅛" steel fenders, square tubing frame, box to convert to haul gravel, holds 3-5 yrds. 748-4914. $2200.

30' HUNTER-DESIGN CRUISing hull, built under Lloyd's Specs. Ballast, water tank and beam shelf installed. Alloy spars and original construction plans included. After 5, 112-248-9079.

MAYER ALUMINUM LTD. Herring skiffs and masts and booms. Boat tanks, aluminum or steel. 10223 McDonald Park Rd. Sidney. 656-4715.

WANTED BOAT
2½ acres in Prince George app. value $8000, will trade for boat prefer. older plank boat. Call 383-0697.
1970 GREW 17'6", 165 OMC I/O recently rebuilt, full canopy, E-Z load trailer 13" wheels, $7,500 or best offer. 746-4354.

TWO EXPERIENCED FISHERman want charter 1980 Salmon Season, with references. 388-5174, 382-8384.

32' TROLLER "FAUNA" 6 TON A license. Diesel, VHF, sounder, 2 CB's, $60,000 or best offer. 748-5091.

NEW 16½' MARLIN HULL AND deck with windshield and hardware plus excellent 2000 lb. trailer. $2700. 656-4650.

16½' WIDE BEAM RUNABOUT and motor. $350. Good shape. Also large new floater jacket, $35. 382-1081 mornings and evenings.

EXPERIENCED HERRING fisherman, available immediately, Rick at 658-5458 or 656-2937.

"LIBERTY" 33' A—LICENSE, diesel troller. Asking $80,000. 112-749-3652.

NEW 41'10" STEEL TROLLER hull and wheel house. $50,000. 656-6163 evenings.

CASH PAID FOR HERRING GIL net license, with or without Skiff and gear. 477-8780.

300 SQ. FT. OF ½" TEAK DECKing, well seasoned, evenings 743-9880.

WANTED BOAT TRAILER EZ loader type, 1200 pounds capacity, 477-9965.

41' STEEL TROLLER, 17,000 LB capacity. 479-8734

FOR SALE, 12 TON PRIVILEGE A-licence. 595-8243

CRAB TRAPS WANTED FOR commercial use. 112-748-8963

25'X50' SCOW FOR RENT, lease. 474-1397.

81 SAILBOATS

SAILBOATS IN STOCK

NEW

'79 TANZER 8.5 metre deluxe, diesel	SOLD
'79 TANZER 26 deluxe	SOLD
'79 TANZER 7.5 metre deluxe	$15,900
'79 TANZER 22 deluxe	$12,300

USED

'76 TANZER 22 deluxe	$9,950
'73 COLUMBIA 23	$9,650

BOB WHYTE MARINE
Corner Harbour and Resthaven
Sidney 656-7286

GOOD QUALITY LISTINGS needed. We have customers waiting for quality sailboats from 28'-50'. For information and appraisal please call GYPSY YACHT SALES, 2270 Harbour Rd., Sidney, 656-5591.

SAANICH LUMBER YARDS

PRAM DINGHY KIT	$63.00
SABOT KIT	$75.00
KAYAK (PARTLY ASSEMBLED)	$45.00
1496 ADMIRALS ROAD	385-2486

27' CATALINA
Dinette model, spinnaker, genoa, jib, Johnson elec. start, C.B., stereo. Very clean. Cedar Grove Marina, 656-2580.

SEA CHEST
MARINE SUPPLIES
656-6621
9732 1ST., SIDNEY

SAILTREND
Marine Supplies & Clothing
Open 9-6, Closed Sun./Mon.
1157 NEWPORT 592-2711

WESTSAIL 32, OCEAN CRUISer. Factory finished with 35 hp. diesel, teak decks and cabin, instruments, portable auto pilot and etc. $72,000. 477-9213.

92 SPORTING GOODS

Robinson's
50 Years Ahead
First In Victoria
The new lazer-like revolver practice system — "Light Load" simulates target hits with no muss, fuss, noise or recoil — Fits most S & W and Ruger revs — See it — Try it — at Robinsons.
FRIDAY NIGHT SPECIAL
6 P.M. TO 9 P.M.
22 L.R. $1.39 box — 12 gauge $3.99 box. We have — Snowshoes — Socks — Boots — Snow Seal — Down vests — Jackets — Down socks — Wine skins — Outers, clay trap. Reg. $56.95. Special $49.95.
Cold feet! Just arrived. Everst thermal socks only $1.95 pr.
VANCOUVER ISLANDS COMPLETE OUTDOOR STORE
1307 Broad 385-3429

FITZWRIGHT DRY SUIT, IMmaculate condition. Fits 5'8"-5'10", 135-155 lb. $450. 598-0488 evenings.

PAIR OF 170 CROSS COUNTRY skis. Womans size 5 boots and poles. New condition. $65. 658-8579 after 3pm

FOR SALE SKIS, BOOTS, poles, K2 150, 170, Hurricane 175, Gresbig 190, Rossignal 190, 210, head 200, $35-$170 a set. 477-3405.

GIRL'S SIZE 12 WIFIA SKATES, excellent condition. After 5pm. 595-3979.

WANTED: ONE PAIR OF fiberglass skis, 180cm with bindings. 478-[illegible] after 5pm.

WANTED: USED SCUBA equipment in good condition. 383-8411, 479-6870.

WEIGHT LIFTING EQUIPment including bench and power stands. 479-8127.

MICRON SKATES, SIZE 8, EXcellent condition, $45. Call 592-8037 after 5 pm.

WANTED: SKI WARMUPS, navy blue to fit 5'6, 124 lbs. 656-4954 after 6.

MENS CCM SKATES SIZE 11, $15. Phone 386-4440 after 6pm.

15' TEEPEE, USED ONCE $100. Also, man's 27" reconditioned 10-speed, $110. 479-4829

92 SPORTING GOODS

SPECIALTY GUNS INT. KNIVES LTD.
"LETS DEAL"
January CLEAN UP and CLEAR OUT "MAKING ROOM"
for NEW 1980 Stock — Beat the price inceases — Try your offer.
"Use OUR"
Free Lay-a-way
Small Deposit Holds
576 Yates St. 383-2422

FRANK WHITE'S SCUBA SHOP
832 Fisgard 385-4713
NEXT COURSES
Next Scuba Course starts Jan. 28; Advanced Open Water Course, Feb. 4; Underwater Photo Course, Jan. 28.

PLAY-MOR RECREATIONS LTD.
BILLIARD TABLES
Shuffleboards, Cues, Accessories
Foosball — Games Room Lights
517 Kelvin 384-3332

RIMPAC DIVERS Ltd.
Learn about the underwater environment by joining a "research diver" class. Course starts Jan 16. Enroll at Rimpac Divers, 9618 Fifth Street., Sidney, 656-6313.

S&W REVOLVER, 38 SPECIAL, stainless steel, Combat masterpiece, model 67, as new with all reloading equipment plus ammo, etc. 592-0698.

FOR SALE 4X8 POOL TABLE. $225. Phone 721-5443.

WANTED: GOOD QUALITY mask, fins and snorkel, shoe size 8½. 479-5312.

OLDER SKIIS, STEEL EDGE, aluminum poles. $25. 382-2604.

BRAND NEW SNOW SKIIS 190cm. 592-9188 after 2pm.

93 CAMERAS, SUPPLIES and PHOTO FINISHING

island colour labs
615 FORT 384-2242
Plus 8 locations to serve you. SAME DAY SERVICE on all C41 films — in by 10 a.m. out by 5 p.m.
Ilford Galerie paper in stock. Celestron telescope shipment arrived.

bill's photo supply
DOWNTOWN at
1672 Douglas
383-7443
For good experienced camera's, see The Boys at Bill's.

Hilton PHOTO SUPPLIES
P.O. Box 750
Phone 246-4741
On Trans-Canada Highway at Chemainus

IF YOU THOUGHT 4X5 WAS great, 5x7 Eastman 2-D beautiful condition, new bellows with 210mm Linhof convertible Symmar, full synch Compur ($1000 new) with 5 cut film holders and hangers, $800. Also 135 mm Schneider Xenar lens, brand new synchro compur shutter, $140. 478-6435

PHOTOGRAPHY SCHOOL
Enroll now in a photographic course designed to meet individual needs and goals. Small adult classes in a professional studio. Personal inspection. Svendsen Studios ltd. 477-7411. Classes will start February 29, 12 weekly sessions. Cost $125 includes text book.

city photo
1227 Gov't
385-5633
Everything you'll ever need . . . photographically that is!

LEITZ 35MM F3.5, 50 MM AROW Bayonet mt. 4"x5" Bush Pressman with 120mm f4.5 Xenar Compur shutter and acc. 16 mm Ampro sound projector, Bolex tripod with Linhoe ball head 4"x5" enlarger back exc. cond., 382-1971.

LEICAFLEX-SL BODY EXCELlent $495. Leica M-3 with 50mm dual range, mint, $950. Contax 2F1.4, $175. 35 mm Nikon lens, 4 contacts, excellent, with case, $95. Mamiya C-3 2¼ with porrotex, $275. 478-6435

EXAKTA VAREX (VX) INcludes 2 Zeiss lenses plus much more. Sell or trade for Pentax K-mount lenses 2.8-28mm and 3.5-200mm plus X2 extender. 385-0163 between 4-7pm only

DISPLAY YOUR PHOTOS Economical standoff wall mounts, shadow boxes, etc. 385-6170

MAMIYA SLR, 35MM, EXCELlent condition, c/w 200mm Telephoto, 2X converter, case, $400. 382-0185.

GOOD BEGINNERS ENLARger, 2¼x2¼ with lens and accessories, $75., miscellaneous darkroom accessories. 478-6435

BELL AND HOWELL PROJECTion screen and Pentax MV, 383-8446.

94 STORE and OFFICE FURNITURE and EQUIPMENT

SWEDA ELECTRONIC CASH register $800. ABC fire extinguisher $20. 2 Readograph signs 2'X4' $200. each. 2 marking guns $35. each. Combination safe $150. 8' metal step ladder $45. 2 power bars $15. each. 477-0694.

CASH REGISTER, ELECTRONic, F JAY Model 561 12 dept. total keys, 6 clerk print keys, auto tax computation, $1500. Scale, Acuweigh Digital Computing, 15 lbs., $1700. Frank 743-5587.

ONE USED HOLBERT MEAT labeling system, can convert to metric, scale #1347445, printer serial #7757348, computer #360426, $3500. 382-2751 ask for Ed or Ken.

ONE ECROCLB SANYO ELECtronic cash register with [illegible] ranty or swap for what have you, boat, car or van. 656-3018.

FIVE SWEDA DOUBLE DRAWer cash registers model 2443-3378, $350 each. 382-2751 ask for Ed or Ken.

HOBART COMMERICAL DISHwasher, 115 volt, excellent condition, $800. 383-1913

BILLS BARGAIN BARN
Craigflower and Tillicum
Oak Office Desks. 384-5235

OLYMPIA TYPEWRITER, OFfice model, $375. Call 595-7847, after 6.

TWO DRAWER OFFICE DESK, 48"x30". Good condition. $160. 477-4440.

94 STORE and OFFICE FURNITURE and EQUIPMENT

RECONDITIONED UNDERwood 700 electric typewriter, $189. 383-7323 between 9-4pm

WANTED ISLAND STORE FIXtures suitable for Dry Good Store. 656-2514 between 8:30-5:30.

NEW OFFICE DESKS
Private. 656-5929

12 QUART HOBART MIXER, AS new. $1275. 595-0116.

WANTED: SECOND HAND store showcase. 385-2142

95 HEATING & FIREPLACES

OIL FIRED COOK STOVE WITH hot water tank. Space heater. 477-0968 after 6pm.

96 MAJOR APPLIANCES

BILL'S BARGAIN BARN would like to announce the opening of our new APPLIANCE WAREHOUSE, located at 98 West Burnside Rd., beside Capital Market. We have a good selection of stoves and fridges, some with left-handed doors, washers, dryers, dishwashers, freezes upright and chest, in variety of sizes and colours.
30 DAY WARRENTY
Buy, sell, trade, dicker & deliver
384-5721 or 384-5235

KITCHEN AID DISHWASHERS 1980 models in stock. Plus builders appliances
KENYON SALES
386-1214 (24 hrs.)

NEW LARGE TUB MAYTAG washer $30.00 off at Butler Brothers, 1724 Douglas St. (across from the Bay) 383-6911.

WHIRLPOOL AUTOMATIC apartment size washer, 2 speed, 5 cycle, excellent condition, days 383-5532, evenings 656-4476.

SEARS DEEP FREEZE, 15 CU. ft. guarantee $325. 652-1593, 385-3994

CALORIC HARVEST GOLD portable dishwasher, like new, $240. 652-3454

INGLIS WASHER AND DRYER, $200. Also fridge and stove. 382-6206.

30" KELVINATOR STOVE, Harvest Gold, clean, good condition. $125 or offers. 477-8359.

OLD GAS AND WOOD BURNING stove, good condition. $75. 381-0830.

MICROWAVE OVENS FOR rent by Homark, 381-5622

DELUXE MAGTAG DISHWASHer, $200 firm. 642-3026 after 5pm

FREEZER FOR SALE. $250. OR best offer. 479-1117.

APARTMENT WASHER, GOOD condition, $75. 474-1787

FRIDGE AND STOVE FOR sale, $160 for both. 478-2998

NEW ROPER BUILT IN dishwasher, $275. 478-2250

97 FURNITURE

TRADE-IN TIME
MATTRESSES
$25 on your old mattress
$25 on your box spring
WHEN YOU PURCHASE A NEW
Spring filled
MATTRESS or BOX SPRING

3'3" size, each piece	$189
Regular size, each piece	$189
Queen size, each piece	$219
King size, each piece	$289

Latex Rubber
The mattress that gives even support to all parts of the body, truly the most comfortable mattress of all.
MATTRESS or BOX SPRING

3'3" size, each piece	$199
Regular size, each piece	$249
Queen size, each piece	$289
King size mattress	$399

MATTRESS TOPPER PADS
ENJOY the luxurious comfort

Thick	Size	Rubber	Foam
1 in.	39x75	$27.25	$ 8.55
2 in.	39x75	$52.75	$17.25
1 in.	54x75	$37.75	$11.85
2 in.	54x75	$72.90	$23.65
1 in.	5x0	$44.65	$14.00
2 in.	5x0	$86.50	$28.00
1 in.	King	$58.50	$17.75
2 in.	King	$112.35	$36.40

IMMEDIATE DELIVERY
Open Fridays 'til 9 p.m.
EASY CREDIT terms available
Gregg Furniture
"The quality furniture store — where you can see how it's made"
2300 DOUGLAS 388-7365

3 PIECE WALNUT BEDROOM suite, bookcase headboard, 54" box spring, mattress not 1 year old. Asking $225. Ceiling light fixture, round glass globe, covered with lovely Tiffany glass shade, brown and orange tones. Asking ½ price. Ivory coloured metal shelf unit, 6'x3', asking $25. 384-8558

LOVELY VICTORIAN MAHOgony loveseat, rocker and armchair, with needle point upholstery, $750. Gorgeous Victorian mahogony hall stand, $150. 2 magnificent antique mahogony wardrobes with mirrors, $295 and $220. Art Deco mahogony china cabinet $205. 652-4740

5 PIECE ANTIQUE OAK, Queen Anne dining suite, $475. Beautiful antique oak bookcase $250. Heavily carved Victorian large oak sideboard $475. Antique oak double bed $50. French Provincial chesterfield and chair $250. 652-4740

READY TO ASSEMBLE RUStic wood furniture and unique gifts. We also want, on consignment, handcrafted furniture and accessories. Monastery Furniture, 942 Fort St. 383-2431

3-ROOM GROUPING — LIVING room — kitchen — bedroom, now on sale for only $998.00.
Echo Furniture
704 View St. 384-2214

SINGLE MATTRESS AND BOX spring unit. $40. Single 4" foam mattress never used $25. Single 2" mattress $10. 598-4717.

MAPLE COLONIAL STYLE bunk beds, complete with mattresses, good condition, $150 firm. 479-4172 evenings.

CUSTOM BEDS, CAPTAINS, $140, mates, $130, mates bunks, $170. 479-7400.

DARK OAK DINING TABLE, 4 chairs; small oak desk; round oak table. 381-0419.

OVERSTUFFED MOHAIR couch and chair $500. Phone 595-3542.

DUNCAN PHYFE DINING room table with 6 side chairs and 2 arm chairs. $1100. 721-5179.

NEW HANDCRAFTED SCANdinavian style couch and chair $400. Phone 479-8630 after 5pm.

TWO PIECE FRENCH PROVINcial chesterfield suite, gold, $350. 592-3529.

SINGLE BED, BOX SPRING and mattress plus white headboard. $40. 592-0382.

LIGHT PINE WOOD TABLE $40. Kitchenette set $40. 388-4568 after 5:pm.

TEAK WALL UNIT WITH DESK, $1400. Loveseat, chairs, offers. 382-4127

ROUND OAK TABLES' .652-4740

QUEEN SIZE WATERBED; chesterfield and chair. 479-8127.

LARGE OAK WARDROBE, $300. Excellent condition. 383-5652.

MAPLE BUNK BEDS, COMplete, $80. 479-0063 after 4pm.

97 FURNITURE

PRIVATE SALE. USED VILAS bedroom set, 2 twin beds complete with boxspring mattresses, night table, 4 drawer chest 42" high, $800 firm. 382-5166.

BEAUTIFUL KINGSIZE WAterbed, handcrafted teak, mint condition. Must be seen to be appreciated. $1200. 656-1507

5 PIECE DINING ROOM SUITE with 4 highback upholstered chairs. Offers on $550. 652-3606 or 479-3946

ANTIQUE OAK CHAIR WITH mirror, maple china cabinet glass doors. Both top condition. Reasonable. Offers. 430 Gorge Rd.

MUST SELL QUEEN SIZE BED with frame $250. Single mattress $60. Both near new. Excellent condition. 385-7176.

AS NEW QUALITY 2-PIECE contemporary chesterfield suite, beige tweed. Offers. 595-1332 after 5pm.

98 TV. STEREO, RADIO SALES and SERVICE

Open 'til 9 Nightly!
385-5555
Stereos - Color T.V's
Technics-Panasonic
(FULL SERVICE WARRANTY)
—5 yrs. parts & labor on most new sound equipment!
—Loaner supplied during service.
—Full credit upgrading 1st yr.
—No down payment (OAC)
—In store bank financing
CHARGEX—MASTERCHARGE
Used Stereo Equipment
PRICED TO CLEAR

Advent 300 receiver	$279.
Telefunkun receiver	$149.
Kenwood KR 6600 receiver	$299.
Sansui 221 receiver	$189.
Rega Planer 2	$249.
Ariston RD 11 turntable	$250.
With SME 2 tone arm	$399.
Denon SL 5A turntable	$149.
Dual 510 turntable	$189.
Yamaha YPD3 D-DR turntable	$179.
Technics SL 23 turntable	$129.
Dual 1215	$69.
Yamaha NS220 Rock-MON Speakers	$199.
Technic SB 4500 speakers	$249.
Challenger 15 speakers each	$199.

Panasonic 20" color TV's
SPECIAL $619
No Down Payment
Low Monthly Payments (OAC)
Open 10 - 9 Daily
10 - 6 PM Saturdays
INDEPENDENT BUYERS DISCOUNT SERVICE
INDEPENDENT AUDIO VIDEO
939C ESQUIMALT RD.
385-5555

Clearance ALL Colour TV's
TILLICUM FURNITURE
1633 Hillside across from Hillside Shopping Center. 595-3331.
HILLSIDE Sight & Sound
595-8331
IN THE MALL
LET'S DEAL ON
SANSUI, AKAI
AMPEX, LISSEN
ULTRALINEAR
FISHER, EMPIRE
TOSHIBA, HITACHI
SONY . . .
AND MORE!
Mais Furniture & Appliances
1821 COOK
RENT COLOR TV'S from $20
385-2435

$10.
$10. service call anywhere in Victoria. Call Homark, 381-5622
compare our prices
ORTOFON Concord 20 cartridges $99
CAV
764 Yates 388-6564

USED T.V.'S
For sale from $49.95. Come in and make an offer.
Call HOMARK, 27 West Burnside, 381-5622, 9am-9pm

HARMON-KARDON ST-7 TURNtable with cartridge, $450 or best. SAE 4000 cross over, $150 or best. Koss Phase 2+2 Quadraphonic headphones, $100 or best. 595-7868.

PHILIPS MODULAR 26" USED colour T.V.'s with 1 yr. warranty parts & labour. Home of quality service. ELECTRON TV SALES & SERVICE, 100 Burnside Rd. W. 383-5432

20" ADMIRAL COLOR TV, touch channel changing, digital channel and time display, 1 year old, excellent condition, $700 new, $500 best offer. 479-0147 after 3pm.

I WILL COME TO YOUR HOME to service your TV for only $10. Call John 381-5622
Homark Sales Ltd.

COLONIAL MAPLE CABINET stereo, all Solid State, $190. Walnut cabinet stereo, excellent condition, $180. 595-7678.

TRANSONIC COLOUR TV 22", good condition, $150 obo. 383-8755, Tony

$35 BLACK AND WHITE, $95 color. Good condition with no risk guarantee. 383-8774 or 382-1234

NEW TREE TOP DELUXE ROtary antenna, best offer. 474-1961, 474-1327.

SONY TURNTABLE, JVC AMplifier, Marantz speakers. $550 firm. 382-2324.

REPOSSESSED ADMIRALS Solar-Colour portable TV, call 385-8746.

AKAI 4000 DS MARK II, 3 HEADS SOS, $299, excellent condition. 479-5373.

R.C. COLOUR TV $499 at Butler Brothers, 1724 Douglas St. 383-6911.

20" BLACK AND WHITE TV with TV game set, $200 firm. Hardly used. 479-0548.

SEARS PROFESSIONAL SEries stereo system, $500. 721-3297.

BOGEN P.A, 2 TRAYNOR speaker columns, mike stand. $400. 112-743-5843.

REALISTIC CB SSB-AM TRC-57. 24 channel, .64 wave antenna. $200. 652-3426.

WANTED: DUAL CON. 15" TANnoy. 656-1507

RCA PORTABLE COLOUR TV. Offers. 478-7089 Sooke Lake Rd.

98 TV. STEREO, RADIO SALES and SERVICE

JANUARY CLEARANCE SALE of Magnovox colour TV's. Save $100.
ATLAS STEREO AND TV
763 Fort St. 385-2712

NEW STEREO SYSTEM, YAMAha YPB2 turntable, Shure cartridge, Yamaha CRY20 receiver. Pair of EPI speakers. $700 or best offer. 386-5157 after 5:30 pm.

21" BRADFORD COLOUR TV, 2 years old, instant on, automatic contrast and colour adjust. Perfect condition. Asking $375. 477-2162 or 386-2226.

SANYO F10406 AUTO REVERSE cassette deck with two Jensen dual cone speakers and 40 watt power booster. $300 or offers. Can be heard in car. 479-1095

PIONEER KP9500 CAR stereo, Pioneer power amplifier, Concord speakers. Value $750, first $475 takes. Under warranty, Phone Dave 385-0633.

B&W PORTABLE TV, EXCELlent condition, $40. 479-9538.

23" BLACK AND WHITE TV set. $40. 383-7369.

99 GROCERIES, MEAT and PRODUCE

WILLIAMS
QUALITY MEATS 795 FORT ST.
384-0525 — 384-0526
GRADE "A" FREEZER BEEF
Sides $1.79 Hinds $2.05
Full Baron $1.99
Weight loss in cutting, boning and trimming will increase the price per pound.
Chargex Accepted
LE COTEAU FARM
Golden Delicious, graded to size. Open from 8:30am to 5:30pm daily. 304 Walton Pl. off Oldfield Rd. 658-5888.

WHITE AND BROWN BREAD, 10 loaves for $5 while supply lasts. Ambrosio Bakery Cedar Hill X Rd. and Ophir St., 721-5212.

FROZEN LOGAN BERRIES for sale, 5 pound containers. Phone 652-2046.

BLOCK-READY BEEF
Box Beef (no waste). Information: 478-3374.

ALBERTA GRAIN-FED BEEF Pork, veal, lamb. Information: 381-6621.

100 MISCELLANEOUS FOR SALE

CHAINSAWS
Alf Becker and Son Ltd.
2981 Tillicum 384-6414

JONSERETS 52, RARELY used, 47 CCS, 3 chains, some spare parts, good firewood saw, $250 firm. 386-0070.

KING SIZE BED, RECLINER, chesterfield suite, violin, amplifier, small appliances. All fairly new. 474-1961, 474-1327.

FOUR-14" CHEV RIMS, $10 each. One-14" mounted studded snow tire for Chev, $20. 1 Viking range, $75. 474-1610 after 5pm

LONG BLUE 100% MOHAIR coat size 14, $100. ¾ length red leather coat size 14, $50. 385-5972.

FOR $130 CASH: GENTS ELECtronic wrist watch; Suit size 44; two sports jackets size 42. 592-3836.

SEWING MACHINE, HAS 10 decorative stitches, built-in button holer, excellent condition. 479-1550.

REFRIGERATOR FREEZER; stove; carpets 18x12, 12x12, 9x12; bed and dresser; bookcase. 478-0638 anytime.

DEEP FREEZE 7½ CU. FT. Hide a bed, newly upholstered. New, 2 wooden book selves. Real good deal. 381-0419

KENMORE CABINET ZIG ZAG sewing machine, $75. 25" console colour TV, Admirals, $100. 656-1614.

FURNITURE, GOOD TO EXcellent condition, TV and stereo almost new. 301-2433 Malaview Ave. Sidney.

SLATE POOL TABLE, 4X8, INcludes Belgium balls and ALL accessories. Excellent condition, $900. 477-3668

CERAMISTS!
Reward glazes, underglazes, stains at wholesale price. Decals, ½ off. 478-5379, 7pm-9pm.

WATERBEDS
Day or night. 478-7345.

VACUUMS
Eureka and Hoover. Sawyer Sewing Centre, 388-6228.

OUTDOOR INCINERATOR barrels. Ready for use, $6.49 delivered. 383-1328.

45-GALLON OAK WHISKEY barrels, good condition. $17.50 383-1328.

CERAMIC TILE, JAPANESE and Italian direct import prices from 65¢-$5. per sq. ft. 386-2812

FINE OLDER WOOL RUGS, floral and oriental patterns. Reasonable. 383-0243.

SNOW CHAINS TO FIT through 15" to 13". Older fridge in working order. 595-8791.

SIZE 10
New wedding gown ½ price $200. Phone 474-2[illegible].

ONE 65 R 15 MICHELIN SNOW tire, two boy's wool sweaters. Phone 479-8855.

LUMBER AND PIPE FOR sale, (fir and cedar), (plastic and steel). 642-3688.

ALL WOODEN BOSTON ROCKers $39. as long as they last. 262 Old Island Highway, 479-3

100 MISCELLANEOUS FOR SALE

2 GIRL'S 3 SPEED BIKES, $25. each. 2 skateboards, $5., $10. Child's scooter $15. School desk $5. Golf caddy cart $10. Size 9 women's Olympic figure skates $10. 10 gallon aquarium complete with all equipment $20. Single bed turquoise bedspread $8. Octagonal games table with folding legs $20. Child's floater life jacket $10. 2 childrens life jackets $5. each. Cash only. 477-5863 after 5:30pm.

101 CHILDREN'S MISCELLANEOUS

ROUND-A-BOUT
CHILDREN'S CLOTHES
We will sell quality used childrens clothing. 1005 View, Tues-Sat, 10-5 p.m. 385-6552

FOR SALE COLONIAL CRIB, youth bed, baby swing, playpen, baby buggy, snugli, backpack, hamper, boys baby clothes 3-24 months, etc. 656-1875

WICKER BASSINET FOR SALE, excellent condition. 598-1661.

GENDRON CARRIAGE, Adjustable walker, chair and bath. $75. 384-6492

SIZE 1-3 CHILDRENS CLOTHING, good condition, shoes, dresses, etc. 479-2445.

CRIB AND MESH PLAY PEN, both $30. 477-9771

103 MISCELLANEOUS WANTED

URGENTLY WANTED
GOLD
SILVER
DIAMONDS
Come in for free appraisals.
No obligations.
UNIVERSAL
Trading Centre
584 JOHNSON 383-9512.

OAK BAY AUCTION
EVERY WED 7PM AND SAT 1:30PM
WE BUY, SELL AND APPRAISE
CONSIGNMENTS WANTED
2036 OAK BAY AVENUE
592-5111

WE BUY
GOOD USED FURNITURE and MAJOR APPLIANCES
MAIS FURNITURE
1821 Cook 385-2435

CASH
Vintage clothing, furs to 1950, Linen, costume jewelry, china, glass, collectibles. Small unique or antique furniture, prints, brass, etc. 11 to 5 384-4547, after 6pm 385-9878, 577 Johnson St.
THE BAY WINDOW

TOP PRICES PAID
Wanted: Oriental rugs. Indian artifacts. Early Canadian furnishings. Wooden decoys. Silver. Gold, Brass. Copper. Swords. Bayonets. Badges. Medals. Royal Doulton figurines. Toby jugs. Antique clothing. Hibernia Antiques, 1034 Fort St., 386-0911, 383-0405.

DISC-O-FILE BUYING GOOD used LP records and factory recorded cassette tapes. Rock, jazz, folk, etc. Top cash payed for good to excellent condition material only. 330 Marigold at Burnside West, 9am-5pm, 6 days weekly, closed Thursdays. 479-5413.

CASH
Used colour TV's needed desperately for resale — We buy for cash. Call 381-5622 for estimate. Homark Sales Ltd.

THE SALVATION ARMY needs your clothing, furniture and household goods. "Help us to help others." Family Thrift Stores. Victoria, Sidney and Langford. For Pickup — 386-3295.

RANGES LESS THAN 12 YEARS old, Kenmore, Inglis, Whirlpool, Speed Queen, Simplicity washers, almost any make dryer, working or not. 478-6000, 478-5449.

URGENTLY REQUIRED
Refrigerators, freezers, automatic washers, dryers, ranges, dishwashers. Phoenix Appliances, 384-0423.

WANTED: INGLIS, KENMORE, Speed Queen automatic washers, any dryers, square cornered refrigerators, small freezers, working or not. 384-0423.

WANTED: OLD FURNITURE, dishes, clock, etc. to decorate large room old fashioned. Condition unimportant. Also pocket watch. Reasonable. 595-7918.

BEER BOTTLES
and cans 60¢ doz. Old car batteries, radiators, copper, brass, lead etc. 526 David, 383-1328, 8-4.

DIAMONDS & GOLD WANTED
Cash for your diamonds and rings in any condition. Universal Trading, 584 Johnson, 383-9512.

WANTED: FRENCH DOOR OR turn of century ½ glass entry door, 1¾" thick, 30-32" wide. 592-7657 evenings.

WANTED: BODYSHOP EXhaust fan and other bodyshop equipment. 478-2713 between 9 and 5pm.

WILL PAY CASH FOR LADIES clothing and accessories prior to 1930's also 1940's coats and jackets. 658-8764.

SELL OLD BOOKS TO THE HAUNTED BOOKSHOP
382-1427

CASH ON SPOT
For BCRIC bearer shares. $27. for 5. After 3pm. 383-2795.

FRIDGES, SQUARE CORnered, working or not. 478-6000, 478-5449.

1950'S RECORDS, WESTERN OR rock. Help complete my collection. 592-5764.

HANDCUFFS, LEG IRONS, OLD or modern, top prices paid. 592-6940.

PISTOLS, MODERN OR ANtique. Top cash prices paid. 592-6940.

WANTED: ANYTHING MADE of sterling silver in any condition. 474-2506

ROCKWELL TABLE SAW, 6" jointer, bandsaw. Phone 388-6186.

OLD PHOTOCOPY MACHINE with tray and rollers. Call Mona at 385-2623.

CASH FOR YOUR OLD SEWING machine. Singer Sewing Centre, Hillside Mall, 595-4545.

NON-WORKING OR BARELY working colored TV's wanted. Will haul away free. 384-8215.

WANTED: FULL SIZE CRIB IN good condition, reasonable. 477-9771

FRIDGES, SQUARE CORnered, bought 383-7213 All Temp

WANTED: BAND SAW, 14" OR better. Phone 652-4782.

WANTED: OPAQUE PROJECtor. Call after 5pm. 595-8687.

103 MISCELLANEOUS WANTED

IF YOU ARE THINKING OF SELLING ANYTHING!!
CONSULT US FIRST
386-3308
THE AUCTIONEERS
LUNDS
926 FORT ST.

WANTED TO BUY ADLER electric typewriter. 598-2252.

PIANO WANTED, ANY CONDITion, also bench or stool. 384-1154

WISH TO PURCHASE PORTAhoist and engine stand. 595-6153

WALL OVEN WANTED IN good condition. Phone 383-4244.

SKI WARMUPS, NAVY BLUE to fit 5'6, 124 lbs. 656-4954 after 6.

BUYING BCRIC SHARES, $30 for 5, 385-6340.

WANTED: SOLID MAPLE BEDroom suite. 478-2614

109 MISCELLANEOUS TO RENT

CONSTRUCTION SHED, JOB site or home storeage, for rent. $75 per month. Size 8'x8'x20' all metal, vandal proof. 656-2402

COVERED PARKING NEAR Parl. Bldgs. $25 pm 386-1312

CAR PARKING SPACE, COvered, street level. Centrally located. 383-2636.

115 SWAPS

1971 DODGE CORONET CUStom, 4 door, 318 auto, power steering, brakes, good family car. New ball joints, exhaust, radials, 73,000 miles, runs very well. Trade for good running American pickup truck. 381-0273 or 388-4629 and leave message for Mike.

71 PINTO 292, 351 WINDSOR heads, headers, customized pan, etc, etc, etc. Too much to lift, have all bills to $6000, looking for 4x4 or Offers. Rob, 595-1226 after 4pm.

WANTED BOAT
2½ acres in Prince George app. value $8000, will trade for boat prefer. older plank boat. Call 383-0697.

5½ HP. EVENRUDE MOTOR for utility trailer. Phone 382-4970.

320 ACRES ALBERTA LAND offers or trades on $70,000 388-4959.

WE MAKE CUSTOM WAterbeds, will trade for small car phone 478-7345 anytime.

116 COINS and STAMPS

SILVER COINS
Wanted Canadian and US silver. If you are selling or buying, give us a call. Also wanted Canadian pennies 1920 to 1948 any condition. 1949 to 1960 B.U. rools. Capital City Coins and Stamps, 100 Burnside Rd. W. 383-2634

VANCE STAMP AUCTIONS
Box 267, Smithville, Ont, L0R2A0 Subscription $5 yearly incl. prices realized. Over 40,000 world wide lots sold annually.

SILVER COINS WANTED! CANada 1968 and prior, U.S. 1964 and prior, G.B. 1946 and prior, Olympic silver coins. John & Glenda Cheramy 384-7622.

SELLING CANADIAN SILVER coins, serious inquiries only, 385-8290.

WANTED: SILVER COINS, PRIvate purchase. 477-8315

117 ANTIQUES and ARTS

WANTED: GEORGIAN FURNIture, oriental rugs, silver, clocks, etc. TOP PRICES PAID. D.Robinson, 1019 Fort, 384-6425.

FURNITURE REPAIRED. ANtiques our specialty. Phone 478-2539.

ORNATE ENGLISH CRYSTAL chandelier, 10 lights, $800. 592-4060

BEAUTIFUL WALNUT PARlour suite, heavily carved, needs recovering. $775 firm. 595-7186.

18 CARAT GOLD, 32 JEWEL ¼ hour repeater pocket watch, $3200. After 6pm, 595-2986.

3 OLD WALL TELEPHONES for sale. 652-5757.

120 GARDEN SUPPLIES

Fertilizer

SAANWOOD FARMS LTD. Cow manure. 652-2026 or 652-1743. No Sunday calls please.

PENDRAY FARMS LTD., COW manure, 6 yards $48, delivered. 477-1519.

COW MANURE, SEABREEZE Farm. Let phone ring, 777 Kangaroo, 478-1876

EIGHT BAGS MANURE, SOIL, bark or chips, $10 delivered. 592-7068.

Greenhouse

BC GREEN HOUSE BLDG. LTD. Quality aluminum/glass greenhouses. Automatic vent openers etc. See our display greenhouse at the Elk Lake Garden Center. For information/brochures phone 385-2841

Plowing, Rotovating and Cultivating

DON'S TRACTOR SERVICE
477-3913
We rotovate, plow, cut grass and brush; also loading and hauling.

4 BROTHERS — ALL AREAS
Hand Tillers, Tractors
479-6112.

Top Soil, Rocks and Fill

SCREENED TOP SOIL WITH manure and sand, $10 per yard, delivery extra. Sterilized potting soil by bag. E. Nixon Ltd. 478-0511; Nights 479-1937, 479-2995

SAND, GRAVEL, DRAIN AND crushed rock, 1 to 6 yard loads. 658-5406.

LOAD GRAVEL OR SAND $18 delivered, slabs 93¢ delivered. 592-7068.

FREE FILL, DEMOLITION MAterial. 384-4683.

125 PETS and SUPPLIES

CAT SHOW, SEE "COMING Events". 478-1636.

ONE MALE FERRET, 11 months old, for sale. 642-3705.

MALE ZEBRA FINCHES, $12 each. Baby budgies. 477-9982.

PART LAB/ST BERNARD DOG, 6½ months old. 385-6789.

MALE COLLIE, 1 YEAR OLD, offers. 474-1362.

APRICOT TOY POODLE PUPS. 384-5531.

FREE TO GOOD HOMES, adorable cuddly kittens. 479-6413

4 MONTH OLD BLACK, female lab cross. Phone 478-2243

TERRIER POODLE PUPS TO good homes, $10. 386-3155

WANTED: RABBIT CAGE FOR outdoor living. 477-6754

BORDER COLLIE/LAB CROSS, 9 months, to good home. 474-1673

FEMALE IRISH SETTER, 9 months old. $75. 112-653-4457.

FREE TO GOOD HOME: MALE, Vizsla Pointer, 5 years, 595-4208.

SHEPHERD CROSS PUPS, $25 each. 5 weeks old, 478-8260.

NEW 1980 MODEL SUNBEAM professional Poodle and dog clippers, changeable cutters, roller bearing motor and very quiet armature type motor, $89.95. Sunbeam Appliance Company, 912 Pandora Ave., at Quadra, 383-8543. Free parking infront of store

HEARTLESS FAMILY MOVED, leaving behind Calico cat, kitten and puppy. Also marmalade cat and German Shepherd X need homes. Animals Crusaders' 386-9832.

LARGE FAMILY OF FISH wishing to buy bigger dwelling. Do you have a 35gal or larger aquarium and accessories gathering dust in the basement? 384-7764

Obedience Training
HAVE YOUR DOG OBEDIENT and/or guard dog trained by professional trainers. Victoria Guard Dog Ltd, 384-8431 or 652-4180.

CHIMO DOG OBEDIENCE demonstration and registration now scheduled for January 16, 8pm at St. Albin's Church Hall, Ryan St. 479-2629

FREE TO GOOD FARM TYPE country home; affectionate 9 month old male, Shepherd/English sheep cross. 384-5090 after 6 pm.

WANTED
Adult English Cocker Spaniel as pet for good home. 477-8223.

REGISTERED OLD ENGLISH sheep dog pups. Champion pedigree. Males only. $250 and up. 112-647-5451.

TWO LIVER PUREBRED DOberman pups, one female, one male, tails docked, 8 weeks old. $100 each. 478-6194 after 6pm

GOOD HOME FOR 3 YEAR OLD Scotch Terrior. Reason must part Child allergy to animals. 479-5382.

FREE TO FARM OR COUNTRY home French Shepherd puppy, male, 7 months. Looks like "Benji". 385-0124 keep trying.

FOR SALE, PUREBRED LAbrador puppies, from registered champion stock. 2 black and 1 chocolate. 478-3123

BEFORE BUYING A PUPPY call Victoria City Kennel Club "Watchdog" for advice. 477-9781.

REGISTERED DOBERMAN Pinscher puppies from champion stock. 246-4267 or 746-4332.

SILVER BUFF COCKER SPANiel, purebred, 4 years old. $125. 245-3360.

SPRINGER SPANIEL PUPS, 3 weeks, purebred, $75 each. 112-748-8963

WANTED: KIND PERSON TO donate canary or budgie to handicapped woman. 652-4305 9-9.

AMERICAN COCKER SPANiel, male, Registered, Champion Pedigree, 9 months old. 479-3656.

REGISTERED IRISH SETTER puppies, 2 males only. Sound temperment. 478-0073.

GERMAN SHEPHERD X WITH Lab & Samoyed. Puppies $5. each. 386-4045.

FREE TO GOOD HOME, 4 month male part Cocker pup. 381-5352

FOR SALE RED FACTOR CAnary breeding stock. Call 388-4129.

COLLIES & CHIAHUAHUAS Adults and puppies available. 478-2714.

SPAYED SEALPOINT
Siamese cat, free to loving home. 385-1824.

127 CHICKS, POULTRY HATCHING EGGS SUPPLIES

FOR THE PRICE OF THIS AD, eight 7 month old roosters. 479-5172.

6 MONTH OLD CHICKENS FOR sale. Ready to lay. 479-8178.

128 LIVESTOCK SUPPLIES AND EVENTS

JOHN MacNUTT TRUCKING
SAWDUST—SHAVINGS
HOGFUEL
Large or Small Loads
479-6560 479-1908

MANDER
TRUCKING LTD.
SAWDUST
SHAVINGS
CEDAR HOG FUEL
385-3041
After 6, 477-5053, 479-7629

BUY ANY NEW ENGLISH SADdle at the regular price and get upto $100 worth of fittings free. All Simco saddles, $75 off regular price. At Shanks Super Sale, January 18-26. 384-5011.

2ND CUT HAY FOR SALE. $3.50 per bale. Whole oats, $8 per 100 lbs. 652-1620 no Sunday calls please.

SHANKS SADDLERY SUPER Sale January 18-26. 10%-50% off, store wide, on new items. 764 Roderick St. 384-5011.

FEED CARROTS, $1 A BAG. 5550 West Saanich Rd. or 4055 Cumberland Rd. off McKenzie.

WEANER PIGS, 8 AND 11 weeks, big and healthy. $35-$45. 479-9191.

BOAR SERVICE, MEADOWlake Farm, good Yorkshire stock. 479-9191.

PONY FOR SALE, 10 HANDS, 11 yrs. old, shown english and western, $500. 642-3327.

½ ARAB MARE, QUIET. GOOD for Beginner. 479-1458.

STRAW
656-1628

PIGLETS 11 WEEKS OLD FOR sale. $50 each. 479-0364.

VERY LARGE GRAIN FED 9 week old piglets. $40. 479-3280.

WEANER PIGS.
656-1927

130 HEAVY EQUIPMENT AND MACHINERY

1974 HAYES HD REBUILT 400 Cummins and transmission, new front end, X1 tires, 44 rearends 10 speed fuller, 2 speed aux. $28,000. 403-563-5431, 403-562-2667.

WANTED
Dead machinery or equipment. 642-3298 after 5 pm.

WANTED: OBSOLETE OR derelict equipment, top prices paid. Superior Salvage. 112-743-5906

453 DETROIT DIESEL, FULLY rebuilt, coupled to 640 Ellison trans, new. $8500. 478-3234 or 478-6190.

135 FARM IMPLEMENTS

JOHN DEERE
J. GRIEVE MOTORS LTD.
Lawn & Garden Tractors
7 hp - 28 hp
Diesel Farm Tractors
22 hp - 275 hp
Full Line of Attachments
Good Supply Of Used Tractors
652-1642 SAANICHTON

J. GRIEVE MOTORS LTD.
Vancouver Island's largest farm implement dealer now selling Yanmar 4-wheel drive tractors. 13 to 33 h.p. Full line of attachments.
652-1642 SAANICHTON

148 LEASE VEHICLES

ENSIGN
WILL SHOW —YOU— HOW TO LEASE AND SAVE!
EX-LEASE CLEAROUT
SAVE BIG ON THESE UNITS
79 Dodge Maxi-Van
79 Newyorker
79 Ford ¾ ton
78 LeBaron, 4 door sedan
77 Dodge Maxi-Van
77 Volare, 4 door sedan
77 Volare, 2 door sedan
76 Plymouth Gran Fury
Plus Many More
See Tom Cino or Bryan Cathcart
ENSIGN LEASE LTD.
Quadra at Caledonia
386-2411
DEALER NO. 5620

McCALLUM MOTORS LEASING LTD.
CAR LEASING— THE MODERN CONCEPT!
For further information contact Call: CAM MCCALLUM or DON INNES
1101 YATES 382-6122

150 CARS FOR SALE

VOLVO
McCALLUM MOTORS
SAVE UP TO $1100 On Last Two Company Datsun's
79 Datsun 310 H/B
79 Datsun 510 sdn.
BCAA INSPECTED
100% BANK FINANCE O.A.C.
McCallum Motors
382-6122
Corner of Yates and Cook
Dealer 5603

Cornell GM
USED CARS
YOU CAN EXPECT A GREAT DEAL FROM CORNELL

77 CAMARO
Red, V8, auto, ps, pb, am/fm radio.
ONLY $6595

76 PONTIAC GP
Brown, V8, auto, ps, pb, radio, sunroof.
ONLY $4995

77 TOYOTA
Corolla liftback, yellow, auto, radio.
ONLY $5195

73 PLYMOUTH
Fury, red, V8, auto, ps, pb, radio, 4 dr, air.
ONLY $1795

73 TRIUMPH
Spitfire, white, 4 spd, radio.
ONLY $2295

78 TOYOTA
4 dr. std, blue, one owner, premium condition.
ONLY $4655

OPEN
MON.-FRI. 9-9
SAT. 9-5
Finlayson and Burnside
385-5777 Dealer 681A

1979 - 1980

1979 MUSTANG 2.3 LITRE, 4 cyl., auto., radio, ps, 35,000km., $4995.
HERTZ RENT A CAR
Division Of Howbar Leasing
388-4411 OPEN 7 DAYS WK.
Dealers License # 6499

1979 FIREBIRD
Automatic, power steering, power brakes, electric defrost, AM Radio, 14,000 miles. $5800. 386-1213. Tilden Rent a Car. Dealer # 6365C

79 FORD GRANADA, ECONOMical, standard V6, 8500 miles, must sell, asking $5000. 388-6568.

1979 PLYMOUTH VOLARE duster, 318 auto, $5500. 478-5056

150 CARS FOR SALE

SUBURBAN
THE HOME OF LINCOLN MARQUIS, COUGAR, XR7, ZEPHYR, CAPRI, BOBCAT, FORD TRUCKS
1980 USED CAR CLEARANCE
NO REASONABLE OFFER REFUSED!

79 Cordoba, loaded! Air, T-Bar roof, etc. $8995

79 Cordoba. V8, A/T, P/S, P/B, radio $7595

79 Pinto Hatchback. 4cyl., 4spd., P/S, P/B, radio $4995

78 Zephyr, 4dr. 6, A/T, P/S, P/B, radio $5495

78 Granada, 4dr. 6, A/T, P/S, P/B, radio $5495

78 Zephyr Square. 6, A/T, P/S, P/B, radio $5695

78 Honda, 2dr. 4spd., radio $4695

77 XR7, V8, A/T, P/S, P/B, radio $5495

77 Pontiac Gr. Prix., 2dr, H/T. V8, A/T, P/S, P/B, radio $5195

77 Colony Park wagon. Fully equipped $6595

76 Valiant 4dr. Small V8, A/T, P/S, P/B, radio $3595

76 Dodge Royal Monaco, 2dr., H/T. V8, A/T, P/S, P/B, radio $3595

75 Datsun Hatchback. A/T, radio $2995

75 Toyota Corona, 2dr, H/T. 4cyl., A/T $2895

MANY MORE TO CHOOSE FROM!
ON THE SPOT FINANCE!
TRADES WELCOME!
SUBURBAN MOTORS.
3377 Douglas 386-6131
Dealer 5528

1977 - 1978

ONLY 10,000 KM!
1978 Grand LeMans coupe with 305 cu. in. V8 engine, automatic, power seat, steering and brakes. Colour gold with beige vinyl top and deluxe velour interior. This lady driven car is in showroom condition. For information phone Charlie Peterson at 382-7121 or res. 592-0458.

77 THUNDERBIRD
Well below market value with air, stereo, 8 track, cruise control, power steering, power brakes and more. Offers considered on $5400. Days 478-5534, Rod. Evenings 385-4373.

1978 TRANS AM, 5000 MILES, T-bar roof, am/fm 8 track, 4-speed standard. Power windows, brakes, steering. Velour interior, TA6.6 engine. 658-8163

1977 DODGE ASPEN S.E. 28,000 miles, excellent condition. Reason for selling: have company car. Asking $4950. 595-3109 after 5pm.

1977 TOYOTA COROLLA LIFTback, 4 speed, 32,000 miles, good condition, $3400. 381-0595 after 5pm.

77 CAPRI EXCELLENT CONDITION, 4 speed, am/fm, cassette, low mileage. $4800 or best offer. 385-6774.

78 CAMARO LT, POWER steering, brakes, windows. 350, many options including T-roof, 16,000 miles, 652-3854 after 4pm.

1977 FORD LTD, WITH AIR, 34,000 miles, asking only $3600. 386-5170.

1978 DATSUN 200SX, AM—FM cassette stereo, mags, sunroof, $6,200. 478-6185 after 4pm.

GOLD 77 CIVIC HONDAMATIC hatchback, 30,000 miles. $4500. 388-6304 or 595-5846.

1978 TOYOTA COROLLA 1200, 4 speed, new radials, 27,000 miles, $3400. 656-6092.

ONE OWNER 1977 PONTIAC LeMans station wagon, white, 7500 miles, extra rim. 592-2163.

1978 GRANADA GHIA, LOW mileage, $5,200 or best offer. 386-9940.

1978 HONDA CIVIC, 28,000 KM. Best offer. 658-5143 before 3 pm.

1977 FIREBIRD ESPIRIT. 386-1938 or 721-3386.

1975 - 1976

1976 VOLVO 245DL STATIONWAgon, one owner, 13,000 miles, automatic, power steering, brakes, fuel injection. Immaculate. 7 wheels. Extras. Private. $7,200. 385-4290.

GOING TO COSTA RICA FRIday, must sell 76 Rabbit, low mileage, $3750 or near offer. Phone Linda 383-8111 days, evenings 479-0456.

1976 CHEVETTE
Showroom shape, 20,000 miles, 4-speed, lady driven, a real gas miser. $3200. Days 595-2622, evenings 386-5248.

SPECIAL
76 Plymouth Valare Premium wagon, PS, PB, 6 automatic, radials, A-1 condition, between 2/10. $3,700 firm. 384-2208.

76 MAZDA 808, NEW PAINT. Priced to sell at $1872. PALM MOTORS, 386-8385, 3342 Oak Street, Dealer 5260.

1975 PINTO SQUIRE STATION wagon, V6 motor, automatic, roof rack, rear defogger, 32,000 miles, $2450. 598-8394.

1976 R5 (LE CAR) RENAULT, GLT 4-speed, 50,000 miles, excellent condition, low gas comsumption. 658-5519

150 CARS FOR SALE

METRO TOYOTA
1980 TERCEL from $4598
Or Lease from $120 Per Month
ESSO CAR CLINIC
INSPECTED RECONDITIONED Used Cars!
THIS WEEK'S SPECIAL!
77 CORDOBA
AIR, CRUISE, P.WIND., TILT, 8 TRACK STEREO.
$4995

78 Honda 550 M.C.
78 Fiesta
78 Pinto
78 Toyota P.U.
3-78 Corollas
78 Honda
77 Celica GT, H/B
77 Toyota P.U.
77 Corona, 4dr.
77 Hilux SR5
76 Corolla
76 Corona S/S
76 Toyota P.U.
76 Celica
76 Hornet
76 Audi 100 LS
76 Astre
75 Audi
75 Celica GT
75 VW Beetle
75 Land Cruiser
74 Datsun 710 4DR
74 Capri
75 Mustang
74 Corolla
74 Toyota P.U. and Canopy

ECONO LOT
Nothing over $2999
74 Astre GT
73 Midget
73 Audi
72 Nova
72 Vega
72 Mini
72 Corolla
72 Datsun P.U.
72 Fargo P.U.
71 Corona
71 Corolla
70 VW Camper
70 Swinger
69 Fiat Convert.
69 Corona
64 VW
67 Dodge Van
67 Cougar
67 Cortina
62 Healey Sprite

OPEN FROM
8 a.m.-9 p.m.
SAT. 8 a.m.-6 p.m.
100% Bank Financing O.A.C.
386-3516
METRO TOYOTA LTD.
645 FINLAYSON
(Across from Woodwards)
DEALER 6290

METRO TOYOTA

ECONOMY SPL.
1976 Pontiac Acadian 2 dr coupe with approx. 29,000 miles. 1600 cc engine, 4 speed trans. Completely North American produced. For information and viewing contact BARRY FOSS exclusively at 382-7121 or res 595-6703. Empress Pontiac Buick GMC Ltd. Dealer 5701.

MONTE CARLO
1975 350 auto, ps, pb, air conditioning, cruise control. This car is black with burgandy interior. A must to see. $3995. PAINTER MOTORS LTD., 3005 Douglas St., 388-6196. D-5802.

'76 RABBIT
4-dr, auto, radio, completely diagnoised, all recommended repairs completed. Only 33,000 miles, new test sticker. Buy it — $3995. DE PAPE MOTORS, 384-8035. Dealer 5311.

'75 CAMARO LT
Auto, ps, pb, tilt wheel, chrome side pipes, mags, plus 4 brand new Grabbers. A beautiful looking car. Priced to sell. DE PAPE MOTORS, 384-8035. Dealer 5311.

76 DODGE DART, 4 DOOR, slant 6, excellent condition, 19,000 miles, power steering, power brakes, radio, rear defroster, new muffler, heavy duty springs, extra snow tires, inspected November, $4650. Call 592-1009.

75 CHRYSLER
CORDOBA, V8 AT, P.S. P.B, air, P.W, cruise plus much more. $4495. B. Madsen Motors, 2691 Sooke Rd. 478-5011. Dealer 5450

LEMANS SW
'75, V8, auto, ps, pb, wood side. Sharp running and looking. $3795. PAINTER MOTORS, 3005 Douglas St., 388-6196. D5802.

'75 TRANS AM
Auto, ps, pb, pw, air, shift kit, headers, 40,000 miles. SPECIALTY MOTORS, 381-5544, 385-7733. Dealer 6033.

150 CARS FOR SALE

DOUGLA VOLKSWAGEN AUDI
Your Largest Volkswagen Audi Dealer On The Island!
TEST DRIVE 1980 AUDI 5000S
PREMIUM USED AUDIS and VWs

78 AUDI Fox sedan. Automatic, sunroof $7995

78 RABBIT Deluxe, 2 door. 4 speed, sunroof $6495

78 AUDI 5000S, sedan. Automatic, and loaded! Only 11,000 Km. $14,950

77 RABBIT Deluxe, 4 door sedan. 4 speed, sunroof $5495

76 RABBIT Deluxe, 2 door. Automatic, with only 28,000 miles! $4995

76 RABBIT Custom sedan. 4 speed, 32,000 miles! $4595

75 RABBIT Custom sedan, automatic! $3495

UP TO 60 MONTH SCOTIA PLAN FINANCING AVAILABLE. O.A.C.
Douglas Volkswagen Ltd.
3329 Douglas Street
388-5466
Dealer 5100

76 FORD TORINO SE, 25,000 miles, power steering, power brakes, 351 V8, A-1 condition, asking $3900. Phone 383-6387.

1975 CAMARO RS LT 4-SPEED, custom paint, clean inside, mags, new tires, tilt steering, only 42,000 miles. $5500. Dave 479-0353.

75 MALIBU CLASSIC HARDTOP, 35,000 miles, automatic, power steering, new condition. $3400. 384-3489.

1975 FORD TORINO, 56,000 miles, 4 door, $2,200. Phone 386-8250.

FOR SALE, '76 CHEVETTE 4-speed, $2500. Call after 5, 642-3468.

1976 DODGE CHARGER SPECIAL Edition, 37,000 miles, private, reduced $600 to $4695. 384-1408

1976 RABBIT, 2 DOOR, REAR wipers, radials, low mileage. Excellent condition. $4200. 478-5725.

75 PINTO, 27,000 MILES, $2495. 388-6385 weekdays after 5pm

1973 - 1974

LUXURY
1974 Sebring Plus 2 door HT, finished in Firethorn red with contrasting white interior. Loaded with options such as V8, automatic, P.S., P.B., power windows, factory air conditioning, sunroof, buckets and console, etc., etc. Only 52,000 original miles. 388-7722, Yates Auto Sales Ltd., 950 Yates Street. Dealer 65268.

'73 CADILLAC
Coupe de Ville. All luxury and power equipment including electric moon roof, acceptionally beautiful. Must be seen. Priced to sell. DE PAPE MOTORS, 384-8035. Dealer 5311.

MALIBU CLASSIC
1974 350 auto, ps, pb, 2 dr. HT, just tested. Specially priced, $2495. PAINTER MOTORS LTD., 3005 Douglas St., 388-6196. D-5802.

DATSUN 710
'74 2-dr HT auto, 4 cyl, 4 spd, radial tires plus low mileage. Only $2995. PAINTER MOTORS, 3005 Douglas St., 388-6196. D5802.

NEW MOTOR (400 MILES) 1973 Mazda 4 door station wagon, immaculate condition. $2100. 382-1081 morning, evenings after 9:30.

73 CHEVELLE — MECHANIC'S Special. V-8 auto, HT. $1200 PALM MOTORS, 386-8385, 3342 Oak Street, Dealer 5260.

WILL TRADE 1974 FIAT Sports Coupe or 1974 Toyota 1200 for truck or van in good condition. 383-2469.

1974 VOLVO 142, 2-DOOR, EXcellent condition, low mileage, $3400 or best offer or trade on small truck. 112-746-7982.

1974 MAVERICK 4 DOOR, 21,000 miles, 6, automatic, power steering, luxury decor option, like new. 477-9843.

1974 GRAND TORINO Brougham in good condition. Radials, air conditioning, etc. 478-6750.

73 PINTO SQUIRE WAGON, Rebuilt motor, new radials, 4 speed, $1,700 or best offer. 595-7872 after 5pm. Monday to Thursday.

1974 MERCURY BOBCAT, 58,000 miles, new brakes, tires, tested. Good condition. Asking $2100 or offers. 382-4226 after 6pm

1973 PLYMOUTH FURY, NEW tires and muffler. Asking $1000. 385-4095.

1973 DATSUN 510, SNOW TIRES, low mileage. Excellent condition. $2300. 477-9893.

1973 NOVA SS
Offers on $4000. 388-9838.

1974 CHEV MALIBU STATIONwagon, needs transmission. $2200 or best offer. 385-3564.

150 CARS FOR SALE

ENSIGN CHRYSLER PLYMOUTH
ENSIGN
CHRYSLER PLYMOUTH
ALL UNITS CHECKED BY CAR CLINIC DIAGNOSTIC CENTRE
WE THOUGHT YOU SHOULD KNOW
We Have a Fantastic Selection Of Used Cars Including 18 Station Wagons
For Example

79 Zephyr S/W
79 Le Baron S/W
79 Volare S/W
79 Caravelle S/W
78 Fury S/W
78 Volare S/W
78 Le Baron S/W
78 Aspen S/W
77 Volare S/W
76 Volare S/W
73 Montego S/W
Plus Many More

GOV'T TESTED PLUS 2-YEAR WRITTEN WARRANTY
ENSIGN
Chrysler-Plymouth Ltd.
DOWNTOWN YATES AT COOK
Dealer licence number D5295
386-2411
Open Weekdays Till 9:00

73 METEOR, POWER STEERing, power brake, radials, 67,000 miles, $1800. 384-9408

1974 PLYMOUTH FURY III, great condition. Asking $2500. 385-7702.

1973 OLDSMOBILE VISTA Cruiser Wagon. Best offer. After 6pm. 477-4251.

1973 GRAN TORINO SQUIRE stationwagon, some power options. After 5 592-0535.

74 FORD GRAN TORINO STAtionwagon, V8 automatic, $1595. 382-2751 ask for Edor Ken.

73 AUSTIN MINI FOR SALE, $1200. 384-3032 between 1-4pm.

1971 - 1972

'72 CADILLAC
4-dr Fleetwood Broughm. All luxury and power equipment. Very well maintained and in excellent condition. The ultimate in luxury. Buy it — $3995. DE PAPE MOTORS, 384-8035. Dealer 5311.

DATSUN 240Z
1972 6 cyl. 4 spd, AM/FM cassette, mags plus much more. $4295. PAINTER MOTORS LTD., 3005 Douglas St., 388-6196. D-5802.

'72 GRAN PRIX 'J'
2 dr HT, p.s., p.b., p.w., stereo, buckets and console. Esso Clinic stested. Numerous other options. Open to offers. Specialty Motors 381-5544, 385-7733. Dealer 6033.

THE PERFECT GIFT 72 DATsun 2 dr., Sedan. One Owner, 33,000 miles, 4 cylinder automatic, radio. B. Madsen Motors, 2691 Sooke Rd., 478-5011. Dealer 5450.

71 PINTO 292, 351 WINDSOR heads, headers, customized pan, etc, etc, etc. Too much to lift, have all bills to $6000, looking for 4x4 or Offers. Rob, 595-1226 after 4pm.

1972 CORTINA "L" 4-DOOR sedan, 4-speed. 74,000 miles. Body fair, mechanically excellent. Radio. Economical and very reliable. $595 firm. 642-4518.

72 CHEV IMPALA, COMPLETEly equipped. Priced to sell, $1655. PALM MOTORS, 386-8385, 3342 Oak Street, Dealer 5260.

1972 MAVERICK DELUXE, 4 door, automatic, power steering, 6 radial tires. Good condition. Sticker March 1980. $1,400. 381-6344 or 658-5117.

72 FORD INTERCEPTOR
Rebuilt 429, new paint, new tires, h-d suspension, tested til November '80. $1475 or best offer. Leave name and number. 382-7967.

71 FIRENZA WGN, RADIO, roof rack, $982. PALM MOTORS, 386-8385, 3342 Oak Street, Dealer 5260.

1971 2-DOOR DODGE COLT, automatic, excellent condition, 43,500 miles. $1600 or offers. 385-8079.

72 CADILLAC BROUGHAM, 4 door sedan, dark blue metallic, most options. Very clean car. $5500. 382-0125.

MUST SELL FAST. 1971 EL CAmino SS, 396 Turbo 400, air conditioning, custom tarp, Cragars. Excellent condition. 749-6425.

72 BUICK SKYLARK SUNcoupe, automatic, power steering, brakes, windows. 46,000 miles. $2500. 384-3489.

LOW MILEAGE
1972 Buick LeSabre 2 door sport coupe, beautiful condition. $1995. 384-3887.

150 CARS FOR SALE

GlenOak Ford
TELL A FRIEND "We Need Space Therefore Here Are 10 Units Priced to Sell This Week"
CARS

71 Torino S.W. 60,100 miles. Metallic Forest Green $850.

72 Pontiac Sedan, 56,000 miles. Gleaming Colonial cream paint $1,450

71 Galaxie sedan. A local car in lovely cinnamon brown $1,350

'66 Valiant sedan. Only 55,000 original miles. Deep Honduras maroon $1,450

'66 Plymouth sedan. Runs really well. Sparkling black paint $950

'73 Galaxie H.T. in good condition. Medium metallic gold $1,650

'74 Pinto. Angel white with soft orange interior. Very low mileage $2,650

'74 Fury III 2 door H.T. with many luxury items! Sky blue 2 tone $2850

'72 T-BIRD. Luxury equipped. Lovely white paint and vinyl roof $3,850

TRUCKS

'68 Dodge ½ ton. A dependable truck in sea foam green $1,650

'73 Ford ½ ton pickup. Midnite Blue. Runs well $2495

'75 FORD ½ ton short box and canopy. A real economy unit. Candy apple red $3,850

24 Month Warranty
Available on most units
BCAA Inspections
GLENOAK FORD
YATES AT COOK
384-1144 Dealer 6616

Millstream
CHEVROLET OLDSMOBILE

GRANADA
79 GRANADA 2 door, 6 cylinder automatic, power steering, power brakes, radio. Finished in white with matching vinyl trim $6650

FIREBIRD
79 FIREBIRD V8 automatic, power steering, power brakes, radio. Finished in yellow with saddle vinyl trim $7850

BUICK
77 BUICK Century station wagon, V8 automatic, power steering, power brakes, radio. Finished in light blue with matching vinyl trim. an excellent buy $4990

MONTE CARLO
78 MONTE CARLO Landau, V8 automatic, power steering, power brakes, radio, power windows, tape deck, sunroof. A gorgeous car. Finished in silver with blue cloth trim $6790

CHEVY
79 CHEVY ½ ton pickup, V8 automatic, power steering, power brakes, radio, with canopy. Scotsdale package. Just over 15,000 KM. Finished in light blue with blue vinyl trim $7650

EL CAMINO
78 EL CAM

150 CARS FOR SALE

S&H DATSUN CENTRE

79 DATSUN 510
4 door, 4 speed

78 CADILLAC
Fully loaded, low mileage

78 DATSUN F10
2 door, 5 speed

77 200 SX
2-door automatic

77 BUICK
SKYLARK H/B, AT, low miles

76 CAPRI
2 door, 4 speed

75 VOLVO
4 door automatic

75 HONDA
2 door, 4 speed

74 DATSUN 710
Station wagon, auto trans.

73 MARK II
4 door, 4 speed

73 COROLLA
2 door, 4 speed

72 PINTO
Station wagon, 4 speed

72 GMC
Pickup, 4 speed

71 FORD
¾ ton PU, auto trans

69 PLYMOUTH
4 door automatic

'63 VW
2 door, 4 speed

800 BLOCK YATES
381-5222
AND
FORT and FOUL BAY
592-2471

SAUNDERS & HITCHMAN LTD.
2040 Cadboro Bay Road
Dealer 5059

1971 VEGA COMMERCIAL VEhicle, as is, $450. After 5pm, 382-5894.

'72 FORD AUTO, TESTED, $526. PALM MOTORS, 386-8385, 3342 Oak Street, Dealer 5260.

'71 CAMARO, AT, EXCELLENT condition, lots of extras, 595-5626 after 6pm

'71 MUSTANG GRANDE 351C, automatic, many extras, 642-3234 or 642-4586.

1972 MERCURY MONTEGO, 2 door hardtop, ps/pb. Good condition. 479-6194.

1970 and earlier

66 MALIBU SS CONVERTIBLE
V8, auto., ps., pb., bucket seats, console, new paint. This is a one owner Victoria car and can be seen in our showroom. $4995. PAINTER MOTORS LTD., 3005 Douglas St., 388-6196.

'70 MALIBU
2 dr. HT, auto, ps, pb, rebuilt 300 hp 350 CID, shift kit, 12 volt positrac, rally wheels with T.A.S. SPECIALTY MOTORS, 381-5544, 385-7733. Dealer 6033.

1964 T-BIRD, ABSOLUTELY mint condition, with power steering, power windows, new brakes, new mufflers, tires, battery, shocks and much more. Sacrifice for best offer over $4000. 478-0298.

'69 FORD FUTURA
Economic 6 cyl, auto, exceptionally clean and well maintained. SPECIALTY MOTORS, 381-5544, 385-7733. Dealer 6033.

1961 VOLKSWAGEN, VERY good stock condition inside and out, rebuilt motor, new paint, master cylinder rear tires and carpeting, $1200 or best offer. Phone 598-1000 after 5pm.

69 TORINO GT
2 dr HT, Auto, p.s., p.b., exceptionally low mileage. Open to offers. Specialty Motors 381-5544, 385-7733. Dealer 6033.

TRANSPORTATION
'66 Plymouth, V8 automatic, power steering, power brakes, runs good, has cracked windshield. $400. 478-8220, after 6 pm.

27 MODEL T ROADSTER PU, new sb Chev and auto. Lots of chrome. 80% completed. Must be seen. Will take partial trade. 743-5551, 743-9454 evenings.

1969 FORD LTD, AUTOMATIC transmission, power steering, power brakes, tested, good condition, $800 or offers. 385-3764 or 656-5786.

CHEAP, 1970 MERCURY MONtego MX, new transmission, Cleveland motor, excellent condition. Open to any offers. 479-9975 after 4pm. Must sell by Sunday.

1969 AUTOMATIC AUSTIN 1800, 54,000 miles, no rust, good interior, Michelin tires, excellent gas mileage, mechanically good, $1495 or offers. 385-5542.

1965 CHEVELLE STOCK CAR, complete roll cage, no motor, $400 or best offer. 386-5042 before 10 am or after 6 pm.

CONVERTIBLE 1962 CHEV IMpala, 64,000 miles, automatic, 283 cu. in. excellent condition, $2500. 112-746-6542

CLASSIC HOT ROD ROADSTER. 1923 T with hot flathead V8. Finished and tested. $5500. 386-0293 evenings.

1970 MERCURY MARQUIS, V8 automatic, power steering, radio, metallic green, vinyl roof, regularly serviced, $1295. 386-8631.

1969 PONTIAC FOR PARTS OR whole, frame damaged, good motor, $300. Some International Travel All parts, 642-3472.

1969 T-BIRD, EXCELLENT shape; loaded, firm at $2100, 1438 Finlayson 5-9 PM, 381-0975.

'69 FORD LTD, AUTO, $547. PALM MOTORS, 386-8385, 3342 Oak Street, Dealer 5260.

STUDDED TIRES ON 1968 FORD Galaxie in good condition, $700. 477-2372, 384-5523.

1968 FORD COUNTRY SQUIRE wagon, loaded, good condition, $895, trades welcome. 656-1472.

54 FORD (VICTORIA) 2 DOOR hardtop, needs igitiation, paint. Best offer takes. 656-2468.

'66 FALCON, 289, AUTOMATIC, body good, motor tired, $300. 478-8220, after 6 pm.

1967 CHEVY II, 4 DOOR, 6, AUTOmatic, new paint, brakes, stereo, good condition, $950. 383-9073.

1969 CORTINA GT, 4 SPEED, good condition, $675. 384-5021, 478-3198.

1967 T-BIRD, IMMACULATE condition, best offer or boat trade. 656-7766 after 4pm

150 CARS FOR SALE

Speedway MOTORS LTD.
VOLKSWAGEN
PORSCHE
AUDI

SNOWMOBILITY

THE AMAZING VW RABBIT

Front wheel drive, 4 cylinder, 2 or 4-door, automatic, 4-speed or 5-speed transmission available in both gas or diesel.

Front Wheel Drive Automobiles
80 V.W. Rabbit
80 V.W. Scirocos
80 Olds Omega
79 Cadillac Eldorado diesel
79 Plymouth Horizon
79 V.W. Rabbit
79 Jeep 4x4
78 Saab
77 Audi Fox
76 V.W. Rabbit
75 Audi Fox S.W.
75 V.W. Rabbit

DOWNTOWN AT
SPEEDWAY VOLKSWAGEN
971 YATES ST.
at VANCOUVER
Dealer Licence No. D-5180
385-2415

EDWARD MOTORS
(Formerly Brian Holly Motors)
SUBARU

USED SELECTION
77 Firebird V8, ps, pb $5,995
77 Volare Coupe, 4 spd. $2,995
77 Sunbird Htch, V6, 4 spd. $4,995
76 Aspen 4 dr., small V8 $3,995
76 Volvo Wgn., auto $6,895
75 Volvo Wgn., 4 spd $6,895
75 Vega Htch, auto $1,695
75 Volvo 164, 6 cyl. $5,995
74 Datsun 710 Wgn., auto $2,995
74 Malibu Classic, 4 dr., auto $2,295
73 Toyota Lngbx PU $3,295
73 Torino Wgn. $1,895
72 Dart Demon V8, auto., ps. $2,295

EDWARD MOTORS LTD.
3319 Douglas
(North of Woodward's)
Dealer 6605 384-1161

PLIMLEY
JAGUAR — ROVER TRIUMPH
M.G. — MINI — SAAB
1010 YATES ST. 382-9121

79 TR7 coupe $995
79 Saab Turbo $17,895
78 Saab EAP5, radio, automatic $9495
79 Firebird Formula, AT, PS, AMFM $8695
77 Dodge Aspen 2-dr slant 6 cyl, AT, PS, PB $4895
77 Cadillac sedan De Ville $12,495
77 MGB overdrive AMFM, 4 spd. $6995
76 Dodge Dart, 6 cyl. automatic $2695
76 Volvo 245 wagon. Very low miles. $6995
74 Fiat 128S, 4 speed, 4 cyl. $1895
74 Datsun 260Z, 4 spd, AMFM, air conditioning $5995

MANY MORE TO CHOOSE FROM DEALER 5351

1967 THUNDERBIRD, GOOD condition: $1500. 479-6964.

MUST SELL 69 MUSTANG, BEST OFFER. 479-0548.

'69 NOVA 2-DOOR, ASKING $500, as is. 642-3293.

64 CHEVELLE, 2 DOOR, 283 with M-22 4 speed. 381-0984.

1966 FORD FAIRLANE 500, good condition, 652-3037.

1964 VW BUG, 1971 16 DUAL port. Over $1400 invested. 478-1394.

1968 VAUXHALL, GOOD CONDITION. Evenings 386-0523.

63 COMET, GOOD CONDITION. Closest offer to $300. 385-0641.

65 CHEV IMPALA, OWNED BY motor mechanic. $500. 598-6798.

1968 CORTINA, AUTOMATIC, runs well, $450. Phone 385-3860.

66 MUSTANG, NEEDS WORK, $1200. 382-4351, ask for Mike.

1954 VOLKSWAGEN, $1200. 595-0269, 5 TO 6 PM.

1969 DATSUN 1000, 2 DOOR. $250 or best offer. 385-1829.

1970 DART SWINGER
Taking Offers. 388-6987.

1964 CHEV, 4 DOOR, RUNS well, not tested, offers, 479-8872

150 CARS FOR SALE

WILLE Dodge · Chrysler

NEW CAR SALES ARE TREMENDOUS. HERE ARE THE RESULTS.

EXCELLENT USED CAR STOCK!

BIG VARIETY CARS and TRUCKS

COME IN TO SEE AND MAKE US AN OFFER.

3200 DOUGLAS AT CLOVERDALE
382-2313
MON. TO FRI. 9 TIL 9
SAT. 9 TIL 5. DL5881

EMPRESS
PONTIAC BUICK GMC

MANY OF OUR VEHICLES HAVE A CROWN SEAL, 1 YR. WARRANTY ON THE POWER TRAIN! CHECK OVER THESE SELECTED UNITS — FOR YOUR OWN PEACE OF MIND!

'76 ACADIAN, 2 dr	$3495
'75 LE MANS 2 dr.	$3595
'75 CUTLASS Supreme	$4495
69 GMC Van	$1995

OPEN
Mon.-Thurs., 9-9
Fri.-Sat., 9-6
2867 Douglas at Topaz
382-7121 Dealer 5701

De Pape

LINCOLN RABBIT

75 4 dr. automatic, radio, local one owner with only 20,000 miles. You can sure stretch a gallon with this one.

79 Mercedes 450SL, 2 tops.
79 Cadillac Seville Diesel
78 Lincoln Versailles, loaded.
78 Lincoln Towne Coupe, 12,000
78 Cordoba, Beautiful — As new!
78 Camaro 6 cyl. 12,000 mi.
77 TR7, 4-spd., air
77 Volare Wgn 6 cyl. auto
76 Corvette, 14,000 miles.
76 VW Rabbit auto, nice!
75 Camaro LT1, side pipes
74 Rolls Royce 4dr Silver Shadow
72 Cadillac Fleetwood Brougham
71 Rolls Royce Carniche convertible
71 Pinto, auto. Nice!
69 Rolls Royce 4dr Silver Shadow

Open 8:30-5:30 Closed Sat.
DePAPE MOTORS LTD.
Indoors at 779 Pandora
384-8035 Dealer-5311

Honda CAR CENTRE
YATES AT QUADRA

Home Of Canada's Top Rated Honda Technicians

70 Datsun 2000L	$944
70 Renault R16	$1144
72 Toyota Crown SW	$2744
73 Vega S.W. spotless	$2144
74 Vega S.W.	$1744
75 Honda H.B.	$3144
75 Honda H.B. A.T.	$3144
75 Granada	$2844
76 Volare S.W.	$4744
77 Honda Accord	$5744
77 Firebird	$5644
78 Mazda 929 S.W.	$5944
78 Ford Bronco	$7944
79 Volare	$5444

BANK FINANCING, INSURANCE, LICENCE PLATES ALL AT OUR ONE STOP NEW AND USED CAR CENTRE

386-6707
Dealer No. 5668

67 DODGE DART, V8, AUTOmatic, tested, good condition, $975. 385-9497 9-12am.

1965 AMBASSADOR 76,000 original miles, new muffler, runs well, $250 firm. 384-5827.

68 TOYOTA COROLLA DEluxe, automatic. Needs work. Best offer. 595-8624.

1966 FORD CUSTOM, 289, 3-speed stick, good shape, dependable, $600. or best offer. 385-6657.

1969 VOLKSWAGEN STATION wagon, $800 or offers. Phone 382-0869.

1969 FORD ECONO VAN, GOOD shape, 302 V8. $1600 or offers. 388-9107.

67 VALIANT, 4 DOOR, VERY clean, new brakes, $1300. 479-5106.

150 CARS FOR SALE

REG MIDGLEY AMC Jeep Renault

"FEATURE BUY"
'76 FORD "LTD" SQUIRE STATION WAGON. A beautiful Wagon well equipped including "Air Conditioning" for summer travel. Clean and ready. We'll also include snow tires.
$4695

"THE SUPER LOT"
385-8756
Open: 8:30 to 6 P.M.

REG MIDGLEY MOTORS LTD.
Douglas at Cloverdale
Dealer 5186

Every Used Car CARRIES A METRO HONDA WARRANTY!!

Every Used Car GOES THRU THE ESSO CAR CLINIC!!!

BUY WITH CONFIDENCE!

METRO HONDA

388-6921
(NEXT TO THE ARENA)
2151 Blanshard
Dealer 5876

THREE POINT MOTORS

78 Dodge Diplomat	$5,195
78 Datsun B210	$3,995
77 Dodge Pickup	$6,995
77 Dodge Aspen	$4,795
77 Honda Civic	$3,595
75 Comet	$3,695
73 V.W. Camper	$3,995

OPEN 'TIL 6 P.M.
Government at Hillside
385-6737
Dealer 5053

PALM MOTORS CREDIT
Good or Bad
WHO CARES WE FINANCE NO CO-SIGNERS
Let us help re-establish your credit. Separated, divorced, old-age pensioner, single male or female. You qualify. Buy and pay at same location. Cars from $150 down and payments as low as $10 weekly.
CHARGEX ACCEPTED
Instant "NO-RED-TAPE" CREDIT
Walk In, Drive Out
3342 Oak St. 386-8385

GAS SAVER SALE

79 MUSTANG 4 cyl. automatic
78 AUDI Fox, automatic
78 PINTO hatchback, 4 speed
78 HONDA Accord 5 speed
77 TOYOTA Pickup and camper
77 MAZDA GLC hatchback
77 HONDA Civic hatchback
77 VOLARE sedan 6 cylinder auto
75 PINTO wagon automatic, P.S.
73 DODGE Swinger
73 MAZDA wagon, auto.
72 CELICA coupe 4 speed
71 TOYOTA Corolla
71 MAZDA 1800 sedan
69 FALCON automatic
7 DAY MONEY BACK GUARANTEE

pacific mazda PEUGEOT
385-1451 Dealer 5253
Blanshard at Johnson

Les Carr's SALES + LEASING LTD.
Victoria's Largest Indoor Showroom featuring
The Finest Selection of Pre Owned Automobiles
385-4444
24 MONTH WARRANTY
MOST CARS BCAA INSPECTED
SCOTIA PLAN FINANCING
854 Pandora at Quadra
Dealer 6690

65 PLYMOUTH STATIONWAgon, dependable transportation, good tires, $300. 384-7492

151 SPORT, IMPORT CARS

1971 MGB, 58,000 ORIGINAL miles, metal flake blue, very clean, excellent condition, $3000 or best offer. 592-1557.

151 SPORT, IMPORT CARS

FRT. WHEEL DRIVE
1974 Fiat, model 128 Sport L, low mileage, good condition.
EXCEL. IN THE SNOW
$2595 obo. 479-5942.

75 SAAB EMS
Major overhaul in the last year including ported and polished, valves, clutch, transmission, brakes, shocks and tires means this car is in excellent condition. Offers on $6,000. 477-1294.

72 MG MIDGET
Exceptionally clean and in excellent condition. Open to offers. Specialty Motors 381-5544, 385-7733. Dealer 6033.

71 MGB NEW TIRES, SHOCKS, top. Rebuilt engine has weber, cam and headers. Needs body work and paint. No rust. $1500. 595-7868.

1970 VAUXHALL VIVA GT, 75,000 miles, new transmission, new brakes, good running condition. $900. days 478-7813, evenings 642-5310

BMW RENAULT
CAPITAL CITY AUTO LTD.
1750 GOV'T 386-7508

1976 BMW 530I, SUNROOF, 4-speed, tape deck, etc. $11,500. 388-6113 or 652-9331.

PORSCHE 72, 911T, 2.4, 67,000 miles, completely original, $11,900. 595-2059

1973 RENAULT R17 GORDINI, rare, $3500 or best offer. 388-9827 after 5pm

1976 TRIUMPH TR7, EXCELlent condition, 17,000 kilometers. $5,900 or best offer. 642-5447.

1968 VOLVO 2 DOOR SEDAN, good mechanically, some rust, $975. 386-4119.

77 BLACK TRANS AM, T-ROOF. Offers. Can be seen at 670 Beaver Lake Rd. 479-7653.

1970 JAGUAR XKE ROADSTER. Must be seen. $13,500. 595-4434 or 652-1682, Jerry.

1970 JAGUAR 4.2 XJ, 4 DOOR, leather interior, mechanically sound, $7000. 385-0821

WANTED: JAGUAR XKE Roadster, (Open Top). Telephone 112-689-5641, (Vancouver).

77 CORVETTE, LOADED, showroom condition. 478-0815.

76 PORCHE, 911S TARGA, fully optioned, $22,000. 658-5673.

62 MORRIS 1000, $700. MARTYN, 478-2491.

1978 ANNIVERSARY CORvette. $12,300. 658-5835

72 DATSUN 240Z, AUTO, $4000 OR best offer, 642-3425.

1977 CORVETTE, MUST SELL. OFFERS: 382-9057.

77 280Z, EXCELLENT CONDItion, $7700 or best offer. 382-9281.

154 TRUCKS, BUSES AND VANS

SUBURBAN

THE HOME OF LINCOLN, MARQUIS, COUGAR, XR7, ZEPHYR, CAPRI, BOBCAT, FORD TRUCKS

1980 USED TRUCK CLEARANCE
NO REASONABLE OFFER REFUSED!

79 GMC 1 ton flat deck, V8, A/T, P/S, P/B, radio $7395
79 Ford XLT, F250 Super Cab. V8, A/T, P/S, P/B, radio, air, Camper Special, etc. $10,495
78 Subaru Brat, 4X4. 4 spd., winch, etc. $5395
78 Ford Ranger, 4X4, F250. V8, A/T, P/S, P/B, radio $7495
78 Ford E100 Econo Van. 6, A/T, P/S, P/B, radio $5995
77 Ford F250. V8, A/T, P/S, P/B, radio $4595
77 Ford E150 Sports Van. P/wind., cap't. chairs, V8, A/T, P/S, P/B, radio $6995
76 Ford F100, ½ ton. V8, 4spd., radio $3495
76 Ford F250. V8, A/T, P/S, P/B, radio, and 8' camper $5995
76 Ford F350, 1 ton. V8, A/T, P/S, P/B, radio, Camper Special $4695
75 Ford F250 Super Cab. V8, A/T, P/S, P/B, radio $3995
75 Ford F250. V8, A/T, P/S, P/B, radio $3795
74 Econo 200 Van. V8, A/T, P/S, P/B, radio. Needs paint! $2495
71 Dodge Crew Cab, flat-deck. V8, 4spd. $1495
67 Dodge Van. V8, std., radio $1295

MANY MORE TO CHOOSE FROM!
ON THE SPOT FINANCE!
TRADES WELCOME!
SUBURBAN MOTORS
3377 Douglas 386-6131
Dealer 5528

1977 FORD F150 SUPER CAB. Call Don 385-8708 before 5 pm.

1977 DODGE HALF TON TRUCK, 1968 Ford Van truck. 479-3231

'71 FORD 360 4-SPEED, 73,000 canopy, $2000. 598-5748 after 6.

68 GMC HALF TON, IN GOOD working condition. 479-1150

'72 CHEV ¾-TON, 4-SPEED, $1600. 479-5897.

154 TRUCKS, BUSES AND VANS

ONE OF A KIND
1977 Ford E150 window van, 351 V8 auto, P.S, P.B, privacy glass, swivel captains chairs plus many more options. 24,000 mi. Finished in metallic green. Absolutely immaculate. Priced at $7595. Ask for
MIKE MCKENNA
Suburban Motors Ltd. 386-6131 or res. 478-1493. Dealer 5528

SUPER CAB
1979 Ford XLT ¾ ton, 460 V8 auto, air, loaded. Only 9000 KM. Ideal for large camper. Finished in blue and white. Priced to sell. Ask for
MIKE MCKENNA
Suburban Motors Ltd. 386-6131 or res. 478-1493. Dealer 5528

4X4
1979 Chev heavy duty ½ ton, 350 V8, 4 spd, P.S, P.B plus many more options. 14,000 KM. White in colour. Another exclusive with
MIKE MCKENNA
Suburban Motors Ltd. 386-6131 or res. 478-1493. Dealer 5528

½ TON PICKUP
1974 GMC Sierra pickup with approx 21,000 miles. Economical 6 cyl engine, standard trans. For information and viewing this low mileage truck contact BARRY FOSS exclusively at 382-7121 or res 595-6703. Empress Pontiac Buick GMC Ltd. Dealer 5701

4X4
1977 Ford 150 4X4 V-8 automatic, p.s., p.b., Radio. Only 28,000 miles, complete with camper shell, $5,995 without $5,295. GEM MOTOR SALES (1973) LTD. 480 Esquimalt Rd., 382-7195. Dealer 6331.

MUST SELL ONE 74 FORD CUSTOM ¾ power steering, power brakes, front end and engine rebuilt, excellent condition with canopy, $2900. 77 Ford Custom ¾ 4x4, power steering, power brakes, dual tanks, optional 40 channel CB radio and power winch, $6900. 658-5806.

1976 TOYOTA, 5 SPEED, HILUX longbox, 37,000 miles, radio and back bumper, asking $3,900. 1977 Cherokee Chief 4 wheel drive with lots of options 28,000 highway miles, excellent time to test in snow, asking $8,100. Phone 6-8 pm. 388-7861 extension 281.

1973 FORD SHORT WHEEL base E300 van, 302, V8, auto, rebuilt trans with shift kit, dual exhaust, upholstered interior, tapedeck, heavy duty wheels and tires, asking $3142 or will trade for large car of equal value. 382-6905.

EX GREYHOUND BUS, 1959 MCI 2, clean body, running gear recently overhauled, good 4 cylinder GM diesel motor, 12-14 MPG, excellent for motorhome or commercial, $13,000 firm. 595-5167 after 6pm.

1976 ¾-TON GMC 360 V8, AUTOmatic, power steering, power brakes, dual tanks, radio, heavy duty transmission cooler, heavy duty trailer hitch, electric brakes, CB radio, canopy, 2 spare wheels, and more. Asking $4300. 477-2462.

75 FORD ½-TON 4X4, 360-V8, P.S., P.B., 4-speed, 49,000 miles, body interior and motor in excellent condition, brown in colour, tested with oil change and major tuneup, $4300 firm. 385-3377 after 5pm.

BOOGIE VAN
76 Ford Econoline, V8 auto, P.S, P.B, radio and stereo, $3995. B. Madsen Motors, 2691 Sooke Rd., 478-5011. Dealer 5450.

DEPENDABLE DATSUN PICKup, 1970, canopy, radials, runs well. $1700. Dependable and solid Courier pick-up, 1974, canopy and radials $2700 or best offer. 478-5725.

1975 JIMMY 4X4 HIGH SIERRA trailering, am/fm cassette stereo, aluminum running boards, air conditioning and more, excellent condition, $6350 offers. 382-9425.

78 CHEV CHEYENNE HALF ton, automatic trans., power steering, power brakes, 12,000 miles. Canopy, $6800 firm. Lots of extras. 385-8357 after 4pm

1972 TOYOTA LANDCRUISER, excellent condition, spoked wheels, jumbo tires, fog lights, CB radio, gas can and rack. $3900. 383-9150

2 FORD CUSTOM HEAVY DUTY ¾ ton trucks. 1 V8 351 and a 6 cylinder 300. Asking $4200 each. Phone after 5pm, 479-9229 or 656-5842

1975 DODGE ½-TON, CLEAN with canopy, new paint, heavy suspension, low mileage, V8 automatic, $3650. 385-6205 or 595-7372.

69 FORD VAN, 6 AUTOMATIC, stove, fridge, sink, captains chairs, carpet, panel, cassette, $3,000 obo. 383-0990.

MAYER ALUMINUM LTD. Aluminum or steel dump truck boxes. 10223 McDonald Park Rd. Sidney. 656-4715.

1973 DODGE HALF TON, SHORT box, 4 speed, posi traction, camper, $2000 or best offer. Immediate sale. 388-5464 page # 615

1973 CUSTOMIZED FORD VAN. Loaded with extras. Serious offers on $3995. Call Don 383-8350 eves. or 381-0551 days.

1973 FORD 350 PICKUP XLT Camper Special, 460 automatic motor, power steering, power brakes. $3600. 478-5180.

73 CHEV ¾ TON CAMPER SPEcial, crew cab, loaded with extras. Must be sold, out of work. Make offers on $2995. 388-4672.

79 GMC ½ TON 4X4 SHORT BOX Sierra Grande, 350 auto, dual tanks, custom wheels, many extras. $9,500. 474-2852.

1977 CHEV, BEAUVILLE 30 Van. Well equipped. Replacement value $13,000. Going for $8100. Local 37, 385-1361 5-7 pm.

76 DODGE TRADESMAN 250, 318, power steering, power brakes, insulated, Sony cassette, $4800. 388-5517.

SINGLE AXEL DUMP TRUCK, 1974 International
Dealer 5088 478-1774
Triangle Homes Victoria Ltd

76 TOYOTA LANDCRUISER, 45,000 miles, $750 stereo with or without. After 5pm. Dave or Ann 385-0633.

1974 DATSUN PICKUP WITH canopy. New snow tires, tested and in excellent condition, $3850. 386-0507, 595-7879

1975 FORD F100, 360, RADIALS, mags, canopy, dual exaust, all new. 54,000 miles. Offers, $3800. 381-6658, 474-2858.

1949 CHEV 2 TON, HYDRAULIC 13' steel deck, winch, new 20" duals. Good shape throughout. $1500 OBO. 474-2642

76 DODGE, ½ TON VAN, 225-6 cylinder, standard, 25,000 miles, excellent condition, $4350. 382-3292

1978 FORD ¾ TON VAN, DEluxe interior, V8 automatic, power steering, power brakes. 383-6941.

64 CHEV ½ TON RUNS WELL. 47 International ½ ton, motor apart. Both for sale. Trade for small car, wagon, or motorcycle. 479-3964

1974 MAZDA PICKUP, 74,000 miles, canopy, good condition. $2695. 56 Ford pickup, V8 4-speed, $700. 478-3342

1974 JEEP CJ5, NEW ENGINE, hard and soft tops, lots of extras, $4500 or best offer. Phone John, 479-7444

'78 INTERNATIONAL SCOUT 4x4 Traveller, air, auto, stereo, 345 V8, immaculate. $8500. 598-7689.

1976 FORD F250 SUPERCAB, 58,000 miles, automatic, PS, PB, dual tanks, $5900 OBO: 743-9106

HEAVY DUTY 1974 GMC 4X4 loaded. Phone 642-5844.

68 VW WESTPHALIA, GOOD condition, $2,500. 592-6548.

74 DODGE KARYVAN, $3,000. 595-0269, 5 to 6 pm.

154 TRUCKS, BUSES AND VANS

GARDEN CITY
AUTO LEASE LTD.
HOME OF THE
SUZUKI 4 WHEEL DRIVE

78 Ford ¾-ton PU, canopy
78 Ford F150 Van
75 GMC Crew Cab
69 Ford PU and camper
77 Chev 4x4, V8, auto
75 Ford PU 6 cyl. auto.

TRADES WELCOME
No Reasonable Offer Refused
100% FINANCING O.A.C.
OPEN
9:00 A.M.-8:00 P.M.
2978 DOUGLAS ST.
382-9111
Dealer 5721

49 FORD PICKUP WITH CAMPer, very restorable, offers. 743-4404.

WHISPERIN' PINE, 1975 Chevy van, fireplace, TV, bar, 2 stereos, 112-246-3819 ask for Joe

'74 FORD F250, CANOPY, SNOW tires, good condition. Asking $3250. 477-7718.

1975 1 TON FLATDECK GMC, Baby duals, heavy springs, automatic, $3900. 478-2943

1973 TOYOTA LONGBOX PICKup 4-spd. Mint condition, $2650.00. OBO. 383-0201.

1973 BLAZER 4-WHEEL DRIVE, clean condition, new paint. 652-5798.

1975 FORD SUPERCAB, ¾ TON, $4550. Viewed at Goldstream Service, 478-6011, 642-4572

76 CHEV ½ TON, 350 3 SPEED, new brakes, exhaust, clutch and paint. $4500 or offers. 642-3714

FOR SALE 1976 CHEVY 4X4 shortbox, new 350 and automatic. $5750. 652-3951.

1966 ECONOLINE VAN, PANelled, custom bucket seats, offers. 479-7074.

75 FORD E250 VAN, 35,000 miles, oak interior, $5600. 478-8847.

1973 MADZA PICKUP, NEEDS work, $695. Offers. 383-0103 evenings.

1973 FORD PINTO AUTOMATIC, good condition, 5-9 phone 479-1433.

72 FORD HALF TON, BLUE, good shape, 47,000 miles. $2195 or offers. 388-4459

75 FORD CLUB VAN, POWER steering, power brakes, radio. 386-0081.

79 FORD ¾ TON, V8 AUTOmatic, $6500. 382-2751 ask for Ed or Ken.

1967 DODGE WINDOW VAN, runs well, $500 or closest offer. 595-7746.

71 FORD TRUCK AND BOX, $800. Offers. 5-214 Government.

1965 FORD 2 TON DUMP TRUCK $1200. Phone 478-3871.

'66 FORD ½-TON, OFFERS. 652-4159.

158 TIRES

ALIGNMENT SPECIAL
$12.88
ADJUST — caster, camber, toe-in and tire air pressure.
INSPECT — front end, suspension, springs, shock absorbers and steering assembly.
Parts and installation extra.
PHONE FOR APPOINTMENT.
D&D Tire
1620 BLANSHARD
382-7283

WANTED: 2 GOOD SNOW TIRES no studs, L78-15, prefer mounted on big Buick rims. Reasonable. 592-2859 after 5pm.

BILLS BARGAIN BARN
Craigflower and Tillicum
Snow Tire Special 384-5235

MICHELIN RADIALS 155 R12 studded, one winter, $35 each. 383-1783.

NEW STUDDED SNOW TIRES on rims. H78-14, $75. 592-1615.

TWO STUDDED SNOW TIRES on Vauxhall rims, 650X13, 4 ply. 385-3908.

MICHELIN STUDDED SNOWS, 13x175 on rims, almost new. $125 pair or offer. 384-4977.

PAIR 640-650X13 STUDDED snow tires on rims, good condition, $60. 386-7646

TWO 800X16.5 8 PLY SNOW tires on 8 hole Chev rim, $100. 479-4605.

FOR SALE, NEW CHAINS FOR 775-14/15 tires, $40. 592-3096 or 478-8368.

SNOW TIRES AND WHEELS; Austin or Morris, 520-12's, $30 pair. 385-6068.

SNOW TIRES E78-14, NEW. C78-15 with wheels, 5 hole. 598-4655.

PAIR SNOW TIRES AND RIMS, F78-14, fits 68 Chevelle, $80. 592-4715.

2 MOUNTED SNOW TIRES C78x14, good condition, $46. 383-4869.

2 REGULAR SNOW TIRES AND wheels to fit Ford Futura, nearly new, $80. 383-5717.

FOR SALE 2 NYLON BELTED, studded, snow tires, G78-15. $25 each. 383-4267.

2 NEW SNOW TIRES F78-14. $85. 384-0083 ask for Dave.

SNOW CHAINS FOR 15-775, 15-600 to 13-550. 595-8791.

FOUR BRAND NEW VOLKSWAgon studded tires, $100. 382-8344.

FOUR H78X15 STUDDED SNOW tires on Ford rims, $75. 479-9665.

F78-14 SNOW TIRES IN NEW condition, $50. Call 381-0743

160 PARTS, ACCESSORIES AND SERVICE

SPRINGS
Complete Repair Service for cars and trucks. LOGAN SPRING & SUSPENSION LTD., 60 Crease Ave. (Behind Budget Rent-A-Truck) 384-2744.

REBUILT 69 CHEV 350 WITH reconditioned powerglide can be heard running. Also, 64 Pontiac Custom Sport for parts with recently new dual exhaust. Offers or trade for small car considered. 381-6465 anytime.

HONDA CIVIC AND VOLKSWAgen snow tires, $30 and $40. 6'x6'6" canopy, $85. Two 13" Michelins, $30. One 14", $30. Volks summers. RX2 muffler assembly, offers. 13" mags, Vari hub, $80. 383-8281.

RADIATOR REPAIRS, FAST top quality repairs at Maurice's Auto Body, 427 Beta St., phone 386-3381 or 384-8094. Located behind the Burnside Pay and Save Gas Station.

REGISTERED MECHANIC, 2 Provinces, I'll come to you. Bob, 479-6346

160 PARTS, ACCESSORIES AND SERVICE

BEETLE AUTO HAUS
Volkswagen Parts Accessories and Repairs
- Rebuilt, exchange shortblocks
2821 DOUGLAS ST. 382-1815
(Across From Colony Motor Inn)

Mike Hunter
XKE rear axles and front suspension units, new and used parts for V12, XJ6, MK II, 'S', XK120-150, MKV. Rebuilt heads and engines. 743-2849.

VAN ACCESSORIES
Interior van kits, 50% off, now $49.95; smoked glass side windows, 20% off, now $101.60; sunroofs, 20% off, now $112.20; van roof racks, 20% off, now $39.16; van door extenders $36.50; swivel bucket seats, per pr. $599.95. Empress Pontiac Buick GMC Ltd. Parts Dept. 388-5141.

Car Stereo Special
New AM/FM car stereo cassette, fast forward with a pair of 20 oz. magnet coaxial speakers, $169.95. Our popular audiovox booster. NOW $29.95. Expert installation available.
B.C. SOUND & RADIO SERVICE
931 FORT 383-4731

VICTORIA 4-WHEEL DRIVE FREE WHEELING HUBS for any make of 4-wheel drive.
597 Hillside at Rock Bay
D-13531 386-6511

TOP PRICES PAID
for scrap cars and metals, we pickup anywhere.
382-4493 384-8075 par 1614

350-LT1 COMPLETE, FORGED crank, pink rods, Pete Jackson gear drive, Turbo, 202 head, solid cam and lifters, $2000. 478-8131 8:30-5pm or 478-3856

WANTED
Standard 3-speed transmission for '65 Ford-Fairlane, 6 cylinder. Call anytime 478-7145.

WANTED: FLOOR CONSOLE and shifter to fit 67 Acadian Canso. Phone between 12-3pm 383-4257

WANTED: 289 SMALL BLOCK Ford parts, stock manifold and carburator, cam and lifter. 479-7861.

WANTED: GM TRUCK 4 SPEED transmission and 283 cu. in. motor. Both must be in excellent condition. 383-2258.

USED DATSUN, TOYOTA, Pinto, Honda parts. Bob & Johns Autobody, Cobble Hill, 743-9141.

LOOKING FOR PARTS OR whole car, 56 Studebaker Power Hawk. 656-1507

ROVER 2000 TC ENGINE, transmission and body parts. 385-1318.

283 GMC MOTOR, EXCELLENT condition, rarely used. $380 firm. After 4, 386-0070.

M-22 4 SPEED FOR SALE AND 283 and 64' Chevelle 2 door for parts. 381-0984.

351-390 AUTO TRANS CHEAP. Wanted Edlebrock manifold for 429 Ford, 429 4 barrel manifold for sale. 382-5254.

1970 DATSUN PICKUP AND canopy for sale for parts. 479-3291.

GMC 6 CYLINDER, 230 CUBIN inch, disassembled ready to rebuild. $65. 474-1649.

CASH PAID FOR SCRAP CARS Associated, 478-9571

73 VEGA FOR PARTS OR DRIVE away as is. 652-1090.

CHEV TRUCK REAREND ½ ton, 63 to 66, $85. 478-7474.

1970 BUICK WILDCAT FOR parts. 385-6496 after 6pm

1971½ CORTINA FOR PARTS OR motor work. $150 firm. 479-1150.

71 MAZDA 1200, PARTS OR whole. 474-1584.

FORD 390, HIGH LIFT CAM, headers, 3 speed trans, Hurst shifter. $400. 477-4844, 5-7.

1973 CHEV 350 4 BOLT MAIN completely rebuilt. 478-9856

FIAT 124 AND 128 PARTS. Cheap. 383-2867 after 7pm

WISH TO PURCHASE PORTAhoist and engine stand. 595-6153

WRECKING 1971 FORD, WHOLE or parts. 598-1861

6'X12' FLAT DECK TRAILER. $475. 656-0244 after 5pm.

NEW TURBO 400, $500 OR offers, bills to prove. 386-7835.

1969 SIMCA FOR PARTS ONLY. Please call 592-2246.

164 AUTO BODY AND PAINTING

SAVE ON CAREFUL AUTO body and paint work. I.C.B.C. claims. 388-5811, 592-9289.

AUTO BODY AND PAINTING. Reasonable rates. John 479-5009.

166 CARS AND TRUCKS WANTED

WE PAY
the Highest Prices for Your Clean Used Car
TRY US — YOU'LL BE SURPRISED!
CONTACT
CARL SPICER
Used car mgr.
Empress Pontiac Buick GMC LTD.
382-7121 DL01227A

CASH FOR CLEAN USED CARS
SEE LES STARLING
SUBURBAN Motors Ltd.
3377 Douglas 386

168 CAMPERS, TRAILERS and MOTOR HOMES

WHY WAIT FOR SPRING. DO IT NOW AND SAVE MONEY! 1969 Ford F-100, V-8, 4 spd., P.S., P.B., plus 9' camper. $2895.
GARDEN CITY AUTO LEASE LTD., 2978 Douglas St., 382-9111, Dealer 5721.

RAVEN RV'S
VAN CONVERSIONS
479-3178

22' VANGUARD MOTOR HOME, sleeps 6. Fully equipped. 50,000 miles. Many extras. 18mpg. $11,000. 384-5968 after 6pm.

FOR RENT 21' WINNEBAGO motor home. Low winter rates. 477-2704.

1971, 17' CITATION TRAVEL trailer, single axle, excellent condition, asking $2500. 642-3958

SERIOUS BUYER LOOKING for used 27-30' fifth wheel reasonably priced. Phone 592-7863.

18' TWIN AXEL UTILITY trailer, covered in, will haul 2 tons. 381-0291.

1980 TRIPLE E 23 FT. TRAILER sleeps six, $9750. 656-7490.

WINNEBAGO 8' CANOPY, INsulated, panelled and lights, slightly damaged. $150. 721-3928

1974 CHAMPION MOTORHOME, 20', Dodge powered, low mileage, $14,800. 598-1861

THREE BEDROOM TRAILER for rent, $350. 474-2467 after 10 am.

19' HOLIDAIRE TRAILER, sleeps 6, fully equipped, 1979 new, $6,000. 656-5283 after 6pm.

1974, 28' HOLIDAIRE TRAILER, very good condition, $6700. After 5pm 478-4205

8'X4' UTILITY TRAILER. $300 or best offer. Phone 388-7148.

WANTED-TRAVEL TRAILER up to $3000. Phone 477-6336.

1974 VW WESTPHALIA CAMPER, very good condition. 477-5203.

169 MOBILE HOMES AND PARKS

SEE OUR 4 DEVELOPMENTS
Choose from any of our fine mobile home communities or tell us where you want to be. Locations for our fine homes in Esquimalt, Langford, Sidney, Sooke, Mill Bay and also Vanc. area. Phase I and II of Oakcrest filling fast. Choose your lot today. View homes in Langford (Trans Can Hwy) and Esquimalt (Craigflower Rd.)

BUYRIGHT HOMES
DL6162 474-2154 383-2912
Langford open daily till 8
Craigflower Rd. daily till 5

RETIREMENT IN STYLE!
Retirement is THE TIME TO HAVE FUN and here is a home for it! Close to GOLF, SAILING, PARKS, AND HIKING, this one year old, SPOTLESS, 14'x70' manor home offers 2 bedrm. deluxe comfort, FIVE (5) MAJOR APPLIANCES included. Carport, covered deck, separate workshop. See it today by calling me now! MLS.
Ernie BRIMBLECOMBE
477-7291 384-8075 (Por. 969)
D. F. H. REAL ESTATE LTD.

JANUARY SPECIAL
24x36 2 bedroom double wide, stove, fridge and deluxe carpet.
$23,900
Ask about our adult park in Sidney. Only 14 sites left.
Triangle Homes (Victoria) Ltd.
2435 Trans Canada Highway
Dealer 5088 478-1774
Open 7 days a week

SOOKE
3 Bedroom double wide modular home, packed with extras, electric sauna with shower, workshop, separate utility shed. Plenty of privacy here on just under ½ acre lot of good garden soil. Asking $27,900. For more details call PAUL T. PETERSEN 384-2835 or CASTLE PROPERTIES LTD. 386-6164.

RETIRED? STARTER HOME? 12x60 Monarch, 2 bedroom, large dining, raised living, shag carpet, bay window, china cabinet, fridge, stove, draperies, cabana, covered porch included. Excellent condition. Must be moved. $12,500. 246-9980 after 5 pm.

Used bank repo, 12x60 2 bdrm.
$8995
Triangle Homes (Victoria) Ltd.
2435 Trans Canada Highway,
Victoria, B.C.
Dealer 5088 478-1774

FLORENCE LAKE
70' Frontage
DBLE WIDE MOBILE HOME
Private sale or trade on $35,500.
Occupancy February 1
PHONE 477-6081

THINKING OF SELLING?
Our listings are selling and we have purchasers waiting! For a no cost evaluation of your home and prompt courteous service call: Buy Right Homes, 474-2154.

THREE SITES AVAILABLE for 12 ft. wide mobile homes. 52 ft. is the maximum length for two of the sites — 66 ft. for the other. ADMIRAL HOMES — 478-0034.

A RARE OPPORTUNITY!
Craigflower Rd.! $55. pad! Large lot! Fireplace! Only $14,800! By appointment only. This won't last! 474-2154. Buyright. D6162.

1977 MOBILE HOME, 12'X68', appliances, frost free fridge and stove, like new, in Silver Park Trailer Court, Duncan. $18,500. Phone 746-6069, home 748-2820.

21X60 MODERLINE MOBILE, 3 bedrooms, 2 bathrooms, new carpets, workshop, storage shed, close in, 2-weeks occupancy. 383-7934

PRIVATE SALE, 1975 CHANcellor 3 bedroom mobile home for sale in downtown Sooke, close to everything. $13,900. 642-5491.

QUICK SALE!
Nice 24 wide on beautiful lakefront pad. Large bdrms! $23,700! 474-2154. Buyright. D6162

OFFERS ON $11,900.
Nice 2 BR with 3rd BR, addition, on bus! 474-2154. Buyright. D6162

EVERGREEN PLACE, DUNcan. Rental lots, family, pets. Near hospital. 746-5890.

SPACE AVAILABLE, CEDAR Creek mobile Home Park, Mill Bay. 743-2449, 742-2591.

DOUBLE AND SINGLE-WIDE spaces available in Sooke Park. 642-4420.

FOR SALE 1976 CHANCELLOR, 2-bedroom, washer, dryer, fridge, stove. $12,000. 112-743-4668.

1972 BENDIX LEADER, POSsible 3 bedrooms, shed, greenhouse, family park. 642-5378.

1979 ATCO 14X70, 2-BEDROOMS, fridge, stove, drapes. Call 642-4739.

185 CONVALESCENT AND REST HOMES

REST HOME VACANCY. Gentlemen only. Home cooked meals. 595-1513.

VACANCY FOR LADY IN small personal care home. Oak Bay area. 598-4423

190 ROOM and BOARD

GLENSHIEL HOTEL
HOME FOR SENIOR CITIZENS
EXCELLENT FOOD
CENTRALLY LOCATED
606 DOUGLAS 383-4164

OAK BAY GUEST HOUSE
1052 Newport. 2 single rooms with private bathrooms, available by the week or month, all meals included. 598-3812.

CRAIGMYLE GUEST HOUSE
Bed and breakfast, or full board, winter and permanent rates available. Situated 1 mile from city center. Along side Craigdarroch Castle. 595-5411, 1037 Craigdarroch.

193 ROOMS TO RENT

DOMINION HOTEL
Rooms from $67.50 per week. TV and maid service at our full facility downtown hotel, close to all buses. 384-4136, 759 Yates St. (Division of Wells Fargo).

LOW RATES
MAID SERVICE
Room by day, week or month. Singles from $45 per week, $140 per month. The JAMES BAY INN, 270 Government St. 384-7151. (Div. of Wells Fargo).

WEEKLY RATES
$40 and up, maid services
385-5380
CHERRY BANK HOTEL

NICE BACHELOR SUITES, weekly and monthly rates, phones, colour TV, laundromats, close to shopping centre. 386-2481.

MODERN KITCHEN UNITS, close to downtown, color TV, from $27.50 daily and from $95 weekly. 383-0742

ROOM TO RENT, LINENS SUPplied. Suitable for working person. 2214 Belmont Avenue, 595-8361.

COMFORTABLE ROOM FOR quiet, responsible working man, sharing kitchen. 382-8375.

LARGE, WARM, BRIGHT, COMfortable, UVic bus line, kitchen privileges, $115. 595-1280.

WEEKLY SLEEPING ROOMS, Douglas Hotel. Special rates.

197 HOUSEKEEPING ROOMS TO RENT

SMALL HOUSEKEEPING room, utilities included, suitable for working man. Quiet district near town. Apply, 384-2504 afternoons

LARGE ROOM, WORKING MIDdle aged quiet person, $35 week, share kitchen, bath. Abstainers. 381-0065 after 6pm.

YOUNG PEOPLE TO SHARE house in James Bay. 383-2622 after 5

HOUSEKEEPING ROOMS, $130 to $180 a month. All utilities included. 383-0686.

FURNISHED BED SITTING room with kitchen facilities. Suit young girl. 382-7020.

FURNISHED ROOM NEAR Beacon Hill Park. Sink, stove, fridge. $140 per month. 592-4217.

CLEAN, QUIET, CLOSE TO town. Phone after 6pm. 383-8191.

200 APARTMENTS TO RENT UNFURNISHED

8-1 BR. $330. & up.
1 - 2 BR. Townhouse $400. a mo.
1 - 2 BR. $450. a mo.
Hobby room, sauna, whirlpool, underground parking available. Adults only. No pets. 388-5332. Concord.

WATERFRONT
BACHELOR APARTMENT
at the waters edge, within Victoria city limits - with glorious water and sunset views - new luxury apts. 14'x23' plus balcony - with elect. frig and range, 4 pc bathrm, oak cabinets, drapes, beautiful w to w carpet. Very quiet and only 1 block to the bus, or approx 1 mile walk to the City Hall. $250. per month includes, heat, H water, parking and maintenance fee. Please no pets or children (mature clients) Eves. call 477-4662 or days call Dickie Agencies Ltd. 382-4312 or 382-8239

ALSO
Luxury 5 rm, apt same as above - 2 bdrms, 2 bathrooms, 2 balconies, frig, range and dishwasher $600. per month - no maintenance fee.

SEVERAL STILL FOR SALE

WINDSOR COURT APTS.
258 GORGE ROAD E.
AVAILABLE JAN. 31
1 bedroom from $245.
2 bedroom, 2 baths $335.
2 bedroom from $315.
1 Bachelor $225.
Resident Mgrs.
Mr. and Mrs. Munday
385-6075
Mature Adults.
No Children. No Pets.
MACARTHUR PARK ESTATES LTD.

SEASPRAY
PROPERTIES LTD./ REALTOR
1911 QUADRA
386-3124

"THE APARTMENT SPECIALISTS"
We presently have a number of rental accommodation units available now and February 1st.
"CALL US NOW"
386-3124
ANYTIME

2 BR. ESQ. $295. AVAILABLE now.
1 BR. $209. Heat, H water, cable included.
5-1 BR. Pool, sauna, games room $205. to $230.
2-1 BR. View St. $250. & $235.
1 BR. View of Harbour $220.
2 BR. near Silver Threads $275.
2-1 BR. plus den, F/place, 1½ baths $405.
HOMEHUNTERS 2713 Quadra
Just a few of our many vacancies.
Open 7 days a week
381-2113 - FEE

AVAILABLE NOW
BRAND NEW - NEVER LIVED IN - same as above with our regular condominium floor plan - (suits couple plus in law). approx 1180 square ft. - spectacular water view. NEW carpets, drapes, 3 first line appliances $600 - $650 per month. Dickie Agencies Ltd. 630 Seaforth Ave. View 1-4 daily except Sundays. Days 382-4312 or 382-8239, eves. 477-4662

$248.00. ADMIRALS-PARK-LANDS. Spacious 2 br. with water views. Well maintained bldg. Avail: Feb. 1.
$247.00 ESQUIMALT. 742 LAMPSON. Lge. 2 br. apt. Avail. Feb. 1. To view, call mgr. at 385-0334. Incl. heat, water, cable.
$213.00 ESQUIMALT. Modern top flr. 1 br. apt. in treed setting. Avail. Feb. 1. Adults.
PEMBERTON, HOLMES LTD.
1000 Government St. 384-8124

200 APARTMENTS TO RENT UNFURNISHED

WATERFRONT
Two - 1 bedroom and one - 2 bedroom apartments available February 1. Adult only, no pet building. Heat and cablevision included in rent. Building featuring indoor pool, games room and sauna. Drive by 531 Westbay Terrace to view. Call resident manager 385-6454.

SPENCER CASTLE
Spacious and prestige condominium for rent. Available February 1st. $630. per month. Kitchen, living room, dining room, 2 bedrooms, 2 full bathrooms. Ensuite washer and dryer, sauna, swimming pool. Underground parking plus ample storage. 382-2840 or 652-1667.

WATERFRONT
COUNTRY RESORT SETTING
A carefully layed out smaller apartment, 1 bdrm plus den. 7 steps up from parking to a private entry. Absolute peace and quiet a must. Please supply references. Days 642-5254, eves. 479-8596

BACH. STE.
Available for Senior Adults. Pay as low as $58 per month (if you're 55 or over). For further details call 592-2231.

VILLAGE OAKS
2125 OAK BAY AVE
2 bedroom available January 1st. $506.
RESIDENT MANAGER
595-2919 (9-4)

OCEANFRONT
Penthouse with fireplace, 2 bdrm prestige condominium. Adult oriented. By appointment only. Ocean Village, 642-5254, eves. 479-8596

WHY PAY MORE?
$210 takes this dandy 1-bedroom apartment! Central location includes balcony, carpets/drapes, sheltered parking and more! (SA1)
RENTEX 381-1234 fee

SIDNEY
One bedroom and den, $360-$375. One bedroom, den and loft $400. 2 bedroom $395. includes parking, cable, hot water. Mature adults. 656-3060.

CHEETAH
CHECK WITH US FOR OUR EXCLUSIVE LISTINGS. 1 BEDROOM, JUBILEE, $250. 381-2122 OR 381-5464 PAGER 551. FEE.

WOODBRIDGE
2022 FOUL BAY
2 bedroom suite available, resident manager. 595-7061

ROCKLAND MCLURE MANsion. 1-bedroom character suite, fireplace, beautiful ocean and mountain view, suitable for quiet person. $395 includes everything. 595-2997.

TWO - THREE BR SUITE IN beautiful character house in Rockland area. Two FP and den. $650.00 per month. References required. No children, no pets. david burr ltd. 384-9335

BACHELOR SUITES BESIDES home and office. Self-contained. Outside entrance. Pat Bay Highway. Quiet, mature, responsible long-term tenant sought. $195. per month includes utilities. 652-2521.

HEAT PAID
3 bedrooms; central location, fridge/stove, drapes! Won't last! (3A31)
RENTEX 381-1234 fee

COMFY QUARTERS
Utilities paid! Carpets/drapes! and more. $150. 1 bedroom. (1A1)
RENTEX 381-1234 fee

TWO BEDROOM SUITE, CLOSE to town, heat, water, cablevision and undercover parking included. Available February 1, mature adults only. $265 month. 385-3257

TWO BEDROOM IN SAANICH. $295. Centrally located, close to all services. Washer, dryer, cable, utilities included. Martin Holman 477-1841.

THE SENTINEL
2-2 bedroom apartments. Adult block. 385-1249.

2 AND 3 BEDROOM SUITES available for February 1st. Mature adults only. 382-0652 AFTER 7pm.

310 ROBERTS ST.
Waiting list. 384-5320.
Princess Louise Apts.

DOUBLE YOUR PLEASURE
2 bedrooms, 2 appl. $265. (6A2)
RENTEX 381-1234 fee

MAIN FLOOR SUITE, $350 PER month, fireplace. For more information call 381-0975

BACHELOR APT. AVAILABLE Feb 1. Downtown. Suit older person. Phone 383-1833. K.I.M.

ONE BEDROOM SUITE IN 3 plex. $210. Phone after 5:30 382-3392.

PRIVATE BEACH. 1, 2 BR, Bach. 912 Selkirk Ave. 382-3502

2 BEDROOM APARTMENT ON Bay St. near Arena. 384-0840.

1 BR. $245 P.M. IMMEDIATELY available in Esquimalt. 382-1994.

201 APARTMENTS TO RENT FURNISHED

WEEKLY
DAILY
"BY THE HARBOUR AND THE HEART OF VICTORIA"
Centrally located close to attractions, Parliament Buildings, shopping. Fully equipped, furnished apartments with maid service. Indoor pool, saunas, Jacuzzi whirl pool, games room, free local calls, free parking.
ROYAL SCOT MOTOR INN
425 Quebec St., Victoria. 388-5463.

OUR MAIDS ARE FRIENDLY
They do the work you don't want to do in keeping your accommodations clean. On premise laundry equipment. Free phone, Color TV. Low winter rates on 1 bedroom, family units, penthouses. Some kichenettes. Right downtown where the action is.
Royal Olympic Hotel
642 Johnson
388-5513

ELBOW ROOM
clean, comfortable, 1 or 2 bedroom apartments, located in a quiet park-like estate. Extra large units with spacious fully equipped kitchens, Cable TV, maid service, some fireplaces, special winter rates. Casa Linda Motel. Opposite Royal Colwood Golf Course. Phone 474-2141.

LUXURY LIVING
Furnished bachelor and 1-bedroom suites. Maid service, answering service. Indoor heated pool, cocktail lounge, saunas, coffee shop, dining room, laundry, colored cable TV. No pets. COACHMAN INN, 229 Gorge Rd. E. Phone 388-6611.

DELUXE ACCOMMODATION
Furnished bachelor and 1-bedroom suites. Colored TV, dining room, laundry, indoor pool, hydro pool, saunas, lounge, maid service, answering service. No pets. CANTERBURY INN, 310 Gorge Road. Phone 382-2151.

SUPER SAVERS!
Fully furnished bachelor apt.! includes all utilities, carpets, drapes, 2 appliances! Only $130. Children and pets OK! (4A0)
RENTEX 381-1234 fee

FANTASTIC FIND!
Completely furnished, one bdrm with carpets, drapes, fridge and stove! All utilites paid. $175. Bring kids and pets! (4A1)
RENTEX 381-1234 fee

CRAIGFLOWER MOTEL
Now renting weekly and monthly deluxe bachelors and one bedroom suites on beautiful Gorge Waterway. Maid service, laundromat, color TV. 388-7861

201 APARTMENTS TO RENT FURNISHED

HARTNELL HOUSE
Modern units by day, week or month. Close to downtown, colour TV, parking, linen, etc. 383-0742.

1 BEDROOM, KITCHENETTE, bathroom, living room, laundry facilities, heat included, 2½ blocks from the Bay. 1010 Balmoral, $160. 592-9133.

ROYAL VICTORIAN MOTEL, 230 Gorge Rd East. Furnished units from $220 to $290 per month. Please call 385-5771.

2 BEDROOM AND BACH. Suite close to downtown. Linen, dishes, and colour tv, parking inclusive. 383-0742.

ONE BEDROOM SUITE, MIDdle aged working quiet person, $55 week. Abstainers. After 6pm, 381-0065

ONE BEDROOM, WARM, CARport, utilities included. From $130 monthly. 478-4212.

FOR RENT ONE BEDROOM, completely equipped. Close to downtown. 385-7529.

JAMES BAY
Bachelor suite, no children or pets, from $235. 477-9448.

FEBRUARY 1ST, ONE BEDroom, central, warm block. Adults. $225. 479-6936.

TINY BACHELOR SUITE, share bathroom. $145. month. 381-5378 before 7pm.

ORCHARD HOUSE, BACHELOR suite for rent. James Bay Highrise. 479-8996 after 5.

202 FURNITURE TO RENT

MAIS
FURNITURE and APPLIANCES
RENT
WASHER and DRYERS
COLOR or BLACK/WHITE TVs
FURNITURE—APPLIANCES
at PENNIES per DAY
1821 COOK
385-2435

STANDARD FURNITURE
Three Rooms from $42.00 per month
Immediate Delivery
382-5111 737 Yates St.

CAMOSUN
FURNITURE RENTAL
Month to Month
Piece or group
Immediate Delivery
833 Yates 383-3655

203 APARTMENTS WANTED

ONE OR TWO BEDROOM FURnished apartment wanted by retired executive for February and March, in apartment building or condominium. Oak Bay area preferred but not necessary. 595-4507

WANTED THE IMPOSSIBLE. We have 2 cats and a dog and we need a basement suite apartment or small house. Can only afford $250 a month. Help. 386-9121 after 4, all day Wednesday and Sunday.

NEEDED FEBRUARY 1ST, batchelor suite in house or apartment. For responsible young lady. $130-$150. Phone weekends and evenings 598-1962, days 383-4934 ask for Elaine.

RESPONSIBLE YOUNG COUple with small pet seek apt. or duplex, preferably in vicinity of Victoria General Hospital, willing to work in return for reasonable rent. 598-0350.

WANTED BY QUIET, RESPONsible couple new to Victoria for February 1st, 1 bedroom suite in James Bay or Rockland area. $225. 595-3963.

RESPONSIBLE BUSINESS woman requires 1 or 2 bedroom suite, preferably in a house, will maintain. 383-4132, 386-3249.

LARGE 1 BEDROOM SUITE needed by 1st February, preferably Fairfield area, quiet working girl. After 5, 383-3717.

UNFURNISHED APARTMENT wanted vicinity of Royal Oak preferred, 1, 2 or 3 bedroom, working older lady. 479-2518.

WANTED: 1-BEDROOM apartment, upto $300 per month. Small trained dog. Will bond for $500. Victoria Press Box 526.

LADY PENSIONER NEEDS bedroom apartment on bus line, reasonable rent. 479-3596

QUIET MIDDLE AGED RESponsible couple desire apartment close in, 382-0781.

204 SHARED ACCOMMODATIONS

WOULD YOU CONSIDER VERY light housekeeping what you would do for yourself. Exchange for bedroom, two bedroom apartment in house, nice location. References, details please. Victoria Press Box 388.

HOME TO SHARE. SUITABLE for a non smoking "working" person committed to egalitarian communal living. $125/month. 592-1556.

RESPONSIBLE WORKING person to share house with 2 others, pets considered. Rent and utilities $161 per month. 652-2683 evenings.

CLEAN NON-SMOKER TO share house in Oak Bay with working mother. $240. January 15th. 595-7963.

QUIET, GAY GENTLEMAN, 39, looking for 2 bedroom accomodation to share. Victoria Press Box, 521

ROOM FOR RENT IN SPACIOUS Character Home. Vegetarian. Meditator. Non smoker. For information call 652-4343.

OUR MAIDS ARE FRIENDLY They do the work you don't want to do in keeping your accommodations clean. On premise laundry equipment. Free phone, Color TV. Low winter rates on 1 bedroom, family units, penthouses. Some kichenettes. Right downtown where the action is.
Royal Olympic Hotel
642 Johnson
388-5513

MOTHER AND CHILD SEEKing accomodation with suitable, mature, working adult. Reasonable. 385-8116.

SHARE FULLY FURNISHED house. Many extras. $300 month. 381-0975

LADY, 28, HAS DUPLEX TO share. $200. month. 385-7879.

206 DUPLEXES TO RENT

5451 MILLER RD., DUNCAN, nice 5 bedroom, 2 four-piece bathrooms, rumpus room with kitchen and appliances or in-law suite, $625. References. Will consider small reduction of rent in return for good garden maintenance, available February 15th. Phone 6-8 pm. 388-7861 extension 281.

2 - 2 BR DUPLEX, CHILD WELcome. $450. & $500.

3 BR duplex $375. Child welcome.

3 BR. condo. $550. Gordon Head area.
Homehunters 381-2113 Fee

HUGE
side-by-side with fenced yard, fridge/stove, carpets and drapes. Central location. Only $330. (1X2)
RENTAX 381-1234 fee

THIS IS THE ONE
3 bedroom duplex with fenced yard, fireplace, carpets/drapes. Children welcome. $335. (5D3)
RENTEX 381-1234 fee

2 BEDROOM, UPPER, AVAILable immediately. Includes hot water and heat. Fernwood area. Phone between 5pm-10pm. 595-4374.

SIDE BY SIDE DUPLEX, 2 BEDrooms, wall-to-wall, fireplace, 3 appliances, finished basement and carport, available immediately, $400 per month. 478-4209.

DELUXE 3 BEDROOM CONDOminium, includes wallxwall carpeting, fireplace, washer/dryer, fridge and stove. 1300 sq. ft. living area, bus at door. 382-8214.

206 DUPLEXES TO RENT

LANGFORD, DELUXE UNIT, 3-bedroom, fireplace, w-w, stove, fridge, $350. Call 474-2484, after 5.

3 BEDROOM DUPLEX ON quiet Colwood St. Pets and children welcome, $375 a month. 479-5629.

DELUXE SXS IN COLWOOD, 3 bedroom, fireplace, no pets. $450. 652-3249 after 7pm.

207 DUPLEXES WANTED TO RENT

URGENT. FAMILY OF 3 REquire 2 bedroom suite or house in Fairfield or James Bay. Up to $300. per month. Good references. 385-2462.

210 HOUSES TO RENT UNFURNISHED

P. R. BROWN & SONS - RENTALS
$650. — Large four bedroom master ensuite, living room with F/P. Dining room. Sundeck off. Rec. Room with F/P. All appliances. Large fenced yard. Ph. 385-3435.

TOWNHOUSES
$700.00 — Exclusive — Executive. Two bedroom — Master ensuite. Beam ceilings. Large living room — F/P, dining room. Large sundeck. Family room — Utility room — Dble. garage — Waterfront — Access to beach — Beautiful view Sidney Channel and Gulf Islands. No pets. View by appointment. Ph. 385-3435.

CONDOMINIUM
$340. — One bedroom. Beacon Hill Park area. Adult oriented. No Pets. View by appointment. Ph. 385-3435.

BROWN BROS on LANSHARD
"People Helping People"

$500.00 5557 Old West Saanich Road, very rural, 3 Bdrm., F/P, carport, S/F, oil heat, W/W carpet, available February 1, 1980.

For further information call:
Brown Bros. Agencies Ltd.
385-8771 (anytime)

OCEANFRONT
BOAT MOORAGE
At your back door. These 2 bdrm, 2 bath magnificent Townhouses offer numerous amenities rarely available in most rental situations. Days 642-5254, eves. 479-8596

GORGE AREA
Across from Gorge waterway, 4 bedroom home, 2 bathrooms, fireplace, double carport, large sundeck, fenced yard, $525 a month. 1241 Sunnyside and Selkirk. View between 1-4pm. Sat. and Sun. Jan. 19th and 20th. 112-681-2410.

AVAILABLE FEBRUARY 1ST — executive 4 bedroom home, 3 bathrooms. Exceptional quality house, $750 per month. To view contact Montreal Trust Company, Property Management, exclusive agents. 386-2111.

4 BEDROOM GIANT
You name it, this house has it! Sundeck, carpets, drapes, firepl., 1½ bath, dining room and more. What a view! See it today. (5H4)
RENTEX 381-1234 fee

METCHOSIN
New duplex on 1 acre, no common walls. 1 side available. 2 bedrooms, den, fireplace. Close to schools, stores, fishing and golfing. $450 per month. 474-1849.

HOUSE FOR RENT, DOWNtown Sooke, 4 bedrooms, 5 year old deluxe home, 4 acres cleared, immediate possession, $550 per month. Reference necessary. Evenings call 478-1352.

$475.00 SIDNEY. Lovely 3 br. family home quiet area. Incl. F.P., family rm. Lease. Avail. March 1.
PEMBERTON, HOLMES LTD.
1000 Government St. 384-8124

3 BEDROOM BEAUTY with view, fenced yard, carpets and drapes! Bring rover! Avail. now for only $400! (1H32)
RENTEX 381-1234 fee

GORDON HEAD, NEWER, 4 bedrooms, 2½ bathrooms, 2 fireplaces, well maintained, $650 month. No pets. References required. 478-9194

FERNWOOD AREA
Older 2 bedroom, close to town and hospital. $350 a month. Available 1st of February. Phone 642-5477.

CORDOVA BAY RIDGE, EXecutive 3 bedroom deluxe home. No pets or singles. Lease available, February 1st. $550. Wilson Rental Management, 382-3941

2-BEDROOM HOUSE IN SOOKE, no pets, must present references at the time of viewing. $200 per month. Water and cablevision supplied. 598-1601.

LOVELY 3 BEDROOM WATERfront home in Cordova Bay. Available Feb. 1st. $565 per month. Small family preferred. Call 658-5944 or 388-4311

LARGE 2 BEDROOM MOBILE home on acreage, 5 minutes walk from buses and shopping center, older retired couple preferred. Asking $300 per month. 478-2998

DELUXE 4-BEDROOM DUplex, available February 1st. One year old and just blocks from UVic and racket club. $525. per month. 721-3443 after 5pm.

MOUNTAIN TOP CABIN, 8 miles paved road to Victoria, fireplace, utilities included, $325.00 month, 112-531-0164.

GORDON HEAD, 3 BEDROOMS, 1½ baths, dishwasher, garage, 1 block from sea. March 1st. $425 a month. Call after 5pm. 479-6340.

$550. AVAILABLE FEBRUARY 1st. Willows area. Character style home. 598-4367.

LANGFORD MODERN 3 BEDroom house. $315. February 1st. No pets. 478-3387.

2 BEDROOM HOUSE IN ROCKland area, for 6 months only. 598-0014.

211 HOUSES TO RENT FURNISHED

$500.00 LANSDOWNE-RICHMOND. 3 br. bungalow with F.P., rumpus rm., garage. Avail. March 1 - June 30. No pets.
PEMBERTON, HOLMES LTD.
1000 Government St. 384-8124

FOR RESPONSIBLE COUPLE only. Pat Bay, waterfront home, 2 bedroom with or without furniture. Available now. References required. Victoria Press Box 536.

DELUXE TOWNHOUSE, COMpletely furnished, 2-bedrooms and den, non smokers, perhaps 1 child. No pets. Lease [illegible] 8-10am.

212 HOUSES WANTED TO RENT

RESPONSIBLE COUPLE WILL care for your home and property. We have pets. We would like 2/3 bedrooms, garage for our vehicles, basement and/or workshop for hobbies. Anywhere north of Royal Oak. Negotiable rent for upkeep and long term rental?? 388-4516 local 34 weekdays, home 652-1645.

MATURE WORKING COUPLE with dog desire 2 bedroom house or duplex with fireplace. Prefer James Bay, Gonzales or Fairfield near waterfront. Can supply references, would consider lease. Phone 386-7682 or 386-2471.

MIDDLE AGED COUPLE REquire 1 or 2 bedroom house preferably with garage. $300. Will improve at own expense. Good references. No children or pets. 385-9456

WANTED: ONE OR 2 BEDROOM house in nice area. 592-9459.

HI, I'M LOOKING FOR A SMALL house or cottage to rent. If you know of a place or have a place you would like to rent, give me a call after 5. Great references. Lauralee 652-1712.

FARMS
Needed soon, 1 or 2 acres, have livestock and poultry, house with 2 or more bedrooms. Will pay upto $350 per month. 479-6631 ask for Glen.

GOOD TENANT TO HAVE
Qualified plumber and girl friend looking for small house or duplex, etc. 384-0386

WANTED TO RENT A SMALL 2 bedroom home in Langford/Colwood/Metchosin area. Phone 383-0641 between 7-1pm.

FAMILY OF FOUR REQUIRES secluded 3 or 4-bedroom house with acreage, to rent or rent to purchase. 382-9087.

DESPERATELY NEEDED FOR Feb. 1st. 2 or 3 bedroom house or duplex in the Sidney area. 656-5242.

WORKING COUPLE WITH school-age child seeking 2 or 3 bedroom house. 592-0054 after 5:30pm.

WANTED FROM OWNER SXS duplex with full basement. Near bus. Space for garden. 479-6938.

2 BEDROOM IN-LAW SUITE, approximately $150. Cedar Hill area. 385-3994

URGENTLY NEEDED 3-BEDroom house, family, no pets. 479-8983.

HOUSE WANTED TO RENT, $300 and under. Phone 592-0786, 592-4178.

215 HALLS, WAREHOUSES STORES and OFFICES TO RENT

BROWN BROS on LANSHARD
"People Helping People"

830 Pembroke St. 2500 square feet street level, office space, heat and air conditioning incl. 2 washrooms, bright and cheerful suite lease available now at $6.50 per sq. ft.

829 Admirals Rd. 1800 square feet street level office. $3.00 per sq. ft. heated, 2 washrooms, some partitions included. This is an excellent value in a non-retail location, good parking.

904 Gordon St., 900 sq. ft. of desirable store or office space available immediately. $750.00 per month, includes heat, lease available.

1006 Fort St. 3000 sq. ft. third floor office, fully carpeted, open space, all utilities including janitor (except phone). Lease now available at $7.50 per sq. ft. plus share of expenses.

For appointment to view please call
Brown Bros. Agencies Ltd.
385-8771 (anytime)

PRESTIGE OFFICE SPACE
Lower Yates
New building 3200 sq. ft. can be divided into 3 spaces, second floor street frontage, $7.50 per sq. ft. Newly renovated heritage building, 1200 sq. ft. & 1700 sq. ft. spaces available at $7.40 per sq. ft. Savings on 1st year may be considered. For information call:
G-PLAN PROPERTIES
385-0991

MEDICAL OFFICES — 1105 Pandora Ave. 550 and 471 square feet. Partioned office space in Medical Arts building — Immediate possession.

DOWNTOWN OFFICES — Various sizes, reasonable rents. Modern, air conditioned, building opposite city parkade.

MPL
MORGUARD PROPERTIES LIMITED
620-880 Douglas (604) 383-4168

OFFICE SPACE
HILLSIDE AVE.
GROUND FLOOR
All utilities included in rent with janitorial services. Ample parking. Approx. 600 sq ft. and 125 sq. ft. For further information.
388-4434 WILF GEE 388-4434
WESTMONT REALTY (1977) LTD.

GROUND FLOOR OFFICE SPACE
1640 OAK BAY
1150 sq.ft. large reception area and 4 private offices. Carpet, drapes and heat included. Minimum 3 year lease. Goodwyn Management Ltd., 388-7923.

DOWNTOWN STOREFRONT
1000 sq. ft., 1500 sq. ft. and 2500 sq. ft. Brand new brick and cedar building, large shopwindows on Pandora near Douglas, locate your business beside large new national-franchise Family Restaurant. Call David Glover 383-3033 or 383-4231.

KEATING INDUSTRIAL AREA
4200 sq.ft building for lease on a triple net basis in Victoria's fastest growing industrial park on Kirkpatrick Cres. Further information phone Ron Tidman 656-3463 or Dave Thomson 652-1040

CHOICE OF DOWNTOWN OFfice spaces to rent or lease at reasonable rates. Apply Property Management, PEMBERTON, HOLMES LTD. 1000 Government St. 384-8124.

PRIME LOCATION COMMERcial space, 2016 Douglas St. 1300 sq. ft. main, 1140 sq. ft. basement, $825 per month. 384-8232 or 384-9865

1500 SQ. FT. ESQUIMALT RD. rental space available, 2 washrooms, fully carpeted, suitable for store, offices, catering or banquet hall, $4.50 per sq. ft. 652-3572.

STARTING OUT?
Will share ground floor modern office, downtown mall. Good parking. $100 monthly. 388-5464 pager 689.

WAREHOUSE SPACE FOR lease, 9,500 and 17,000 square feet in town. Contact Bruce Story 382-6042.

WAREHOUSE & OFFICE FOR SALE OR LEASE. 1,350 SQ. FT. Call 386-0897.
E. Y. Construction Ltd. 652-4461.

COMMERCIAL SPACE FOR rent, 660 Discovery St, 940 sq.ft. up, 940 sq.ft. down. Rear loading doors. $650 month. 384-8232

STORE TO RENT IN SIDNEY between Cloverdale Paint and Slegg Lumber on Fifth Street. Phone Ron 656-1125 or 656-1240

400 SQ. FT. OF OFFICE SPACE available. $100. per month plus operating expenses. Call Monday-Friday, 1pm-4pm., 386-8881.

WAREHOUSE FOR LEASE. Sidney area, 10,000 sq.ft. $2.50 sq.ft. Triple net. 656-7201

1400 SQ.FT. OFFICE SPACE available, Beacon Avenue, Sidney, B.C. 656-4724.

CENTRAL, SMALL TWO ROOM office available immediately. $150. 479-4405.

OFFICE AND STORAGE, 300 sq.ft. plus 300 sq.ft., $125 each. 555 Hillside. 598-4174

RETAIL/OFFICE SPACE FOR rent. 1100 sq.ft. on Hillside ave. $690 month triplenet. 382-4030

DOWNTOWN OFFICE SPACE for rent. $70 to $115 per month. 388-4542.

APPLY 3930 DOUGLAS ST. 1200 sq.ft., $600 per month.

233 MORTGAGE LOANS AND INSURANCE

1st AND 2nd MORTGAGE LOANS
SOOKE — GULF ISLANDS
SHAWNIGAN — DUNCAN
UP-ISLAND — MAINLAND
We specialize in Land and Land Development Mortgages anywhere in B.C.
Existing Mortgages Bought
Call Mr. Douglas Hawkes
384-7128 (after hours 477-9544)
DOUGLAS HAWKES LTD.
990 BLANSHARD ST.

MORTGAGES
1st Mortgage loans handled quickly and efficiently with flexible terms and payout privileges.
P. R. BROWN & SONS LTD.
762 Fort St. 385-3435

MORTGAGE MONEY AVAILABLE
GLENGARRY REALTY 479-7138
EVENINGS 658-5135

PRIVATE FUNDS AVAILABLE for 1st or 2nd mortgage. 381-5487

234 MORTGAGES FOR SALE

SAEC
DISCOUNTED 2ND MORTGAGE
$6,211.15 at 17.6136% compounded semi-annually to terminate Dec. 1/80. Monthly payments of $87.00 the 1st of each month. Good equity in a large Victoria residence. Proven covenant. This mortgage can be bought at the discounted price of $6,185.12 to yield 19% per annum. Call Wayne Strandlund at SAEC 382-9255 (24 hrs.).

235 WANTED TO BORROW

$37,000. AT 12% REQUIRED, property appraised at $74,000. Lansdowne area. 598-8335 after 5pm.

240 BUSINESS OPPORTUNITIES

SUBMARINES!
Get involved in Victoria's tourist boom with your own Submarine Sandwich Shop, located in downtown business and tourist sector, room for expansion too! $70,000 includes stock and equipment.
Gary Whiteley
381-2233 (24 Hrs.)
Ocean City Realty Ltd.

DOWNTOWN BLDG.
4800 SQ. FT. APPROX. TOTAL. EQUIPP

250 HOUSES FOR SALE

BOORMAN'S
612 Fort St. 386-7521
2045 Cadboro Bay Rd. 595-1535
BOORMAN INVESTMENT CO. LTD.

PARK-LIKE GLEN LAKE

This attractive three bedroom home has master bedroom ensuite, a floor to ceiling rock fireplace in the living room, separate dining area, and a fine kitchen with built in breakfast nook.
On the lower level, a large entrance, family room with fireplace, laundry, workshop area, storage room and roughed in plumbing for third bath. A beautifully maintained home. — $69,900.
LESLEY BARTON
Off. 595-1535 Res. 595-2447

HAULTAIN AREA — $49,900

Completely remodelled, 2 bedroom home with full basement, features large living room and dining room with adjoining bright new kitchen on a super 40'x165' lot. New MLS 44384. Please phone:
GORDON ADAMS
Off. 595-1535 Res. 592-1353

PAC-WEST
INTERNATIONAL REAL ESTATE BROKERS INC.
388-6161

IT'S A BEAUTY!!
GORDON HEAD $88,500

For family or entertaining, this 3-year-old home is a delightful blend of artistry and comfort. A SUPER family kitchen with U-shaped counter, pantry, eating area and B.I. dishwasher. Entertainment in-line dining room, living room with brick fireplace, beams and vaulted ceilings. Add to this 3 bedrooms, 1½ baths, plus wrap-around sundeck to complete the upper level. The lower level features gracious entrance with spot lighted rock garden. Rec room with fireplace, utility room, sewing room, 3-pce. bath, plus 4th bedroom. Fenced backyard with secluded patio. For private viewing of this fantastic home phone Sharleen or Terry Eden at 388-6161 (24 hrs.).

Victoria Realty LTD.
386-3585

Lakehill/Quadra
5 New Homes
$94,500-$97,500
BALDWIN PL.
(off Morris Dr.)
Some complete others under construction. Various 3 bedroom styles (3 level splits, Cape Cod front to back splits and some full basement homes) with wood siding, stucco and brick exteriors. Thermopane windows, ensuite plumbing, double garages or carports, and some undeveloped full basements. All on landscaped, treed lots on a quiet cul-de-sac, some views. For more information please call Doug or Colin Munro, office 386-3585, 477-0718, 652-3383.

WESTMONT REALTY LTD. 388-4434

LAKEFRONT

Almost for the price of the lot alone. Two bedroom, part basement. Large living room fireplace, verandah. On lot 50x156 and asking only $59,500. $36,000. Mortgage.
388-4434 I. G. LIDSTONE 477-0982

NEAR SIMPSONS

Two bedroom up and two down. A cheerful home just painted outside. Very well priced for size and location. Put your offer in now on asking price of $47,500. (Mortg. $32,500) See it today.
388-4434 I. G. LIDSTONE 477-0982

STARTER HOME
$51,900.

3 B.R. 2 Story. Full basement home on large lot. Appointment to View.
388-4434 ARNOLD MARR 477-6233

OCEAN CITY REALTY LTD.
990 FORT ST. 381-2233

CORDOVA BAY RIDGE

Four or five bedrooms. 10 Yr. old 4 level split in excellent condition. Three bathrooms, family room with beautiful fireplace adjoining kitchen. Double carport, nicely treed 96x130 lot. Separate games room, over 2500 square feet. Shake Roof. New exclusive listing at $109,500.
BEN GREIG 598-3105 381-2233

MT. TOLMIE/ UNIVERSITY

Sixteen year old split level in a really nice prestige area. Four bedrooms, large living room and dining room, good sized nicely treed lot, double carport and much more. New exclusive listing at $119,000. Call
BEN GREIG 598-3105 or 381-2233

HOME & LOT DIRECTORY

IN COLWOOD
Direct from Builder

New homes available Jan. and Feb. Features include thermopane windows, fireplace, FA electric furnace, extra insulation, eating area in kitchen and much more. All homes carry a 5 yr. warranty.

Building lots available in excellent locations. Hilltop or close to ocean. Ideal for custom building.

FOR MORE INFORMATION
PH. KEN MILLAR 478-1721 or 384-8075 PAGER 519 ANYTIME

RIDLEY BROS.
DEVELOPMENT CO. LTD.
MEMBER VICTORIA H.U.D.A.C.

OPEN HOUSE SATURDAY AND Sunday. By owner, South Oak Bay, 2177 LaFayette St., 2 bedroom house full basement, recently renovated. Must be seen to appreciate all the wood. Wallxwall, beautifully landscaped yard with fruit trees and vegetable garden. Very secluded backyard. One block from beach and park, 4 blocks from school. Assumable $36,000 mortgage at 11⅞%. Nothing to do but move into this cozy house. Offers on $74,900. 595-2500.

250 HOUSES FOR SALE

BROWN BROS on LANSHARD
"People Helping People"

CORDOVA BAY QUICK POSSESSION

Owner has been transferred and wishes a quick sale in a most quiet deadend street location. 1400 sq. ft. main floor, very large living room and dining room overlooking back gardens and sundeck. 3 bedrooms master ensite. Fully developed basement has a rec room with rock feature wall and fireplace, plus a family room, 4th bedroom and a 2 pce. bath. Phone today to view.
MLS. $105,000.
DON MESSAGE 477-3715
REG SCHUMAKER 598-2333
or 385-8771 (anytime)

BLOCK BROS.

See Our Weekly BESTSELLERS CATALOGUE

LARGE 11% MORTGAGE SHERINGHAM ESTATES

Lovely well-finished 3 bedroom home on approximately 1 acre. Some seaviews. Hurry, this one won't last. Priced at $72,500.
474-2744 (res) (off) 478-5561
Pager 388-6275 #2764
PIERRE BERUBE

DFH 477-7291
D.F.H. Real Estate Ltd.
1559 McKENZIE AVE.

CORDOVA BAY 6 BDRMS.

Spacious accommodation in a desirable location on Cordova Ridge. Cathedral entrance. Main floor offers lots of character. Living rm. and dining rm. separate, great kitchen, family rm, large rec. rm. down with 3 bedrms. and bath down. Must be seen. Vacant - immed. poss. Must be sold! New MLS at $120,000.
PHIL WARREN
477-7291 (Bus.) 658-5411 (Res.)

MacLeod & Associates REALTY WORLD.

CHARACTER
$63,500

One mile from city centre near the growing Sladacona area, this character house may be just for you! Original wood, built-in cupboards and buffet, brass, dark oak floors, original open area design. Kitchen and bathrooms have been renovated in style. 1 or 2 BR on main and in-law suite plus room for hobbies downstairs. Call quickly for an exclusive appointment to view. Just listed.
Linda Schaumleffel
381-3131 386-0403

FAIRFIELD BY THE SEA
$84,900

A cozy, family home, 2 storey, 2 full bathrooms, newly decorated, large, bright kitchen, 5 bedrooms, shake roof, well insulated, high basement with family room, excellent seaviews. Could be duplexed. BONUS!! $57,000 first mtge. at 10¼% due 1982. This won't last long, so call to view anytime Heather Barnard 385-2639 or 592-2407.

SOUTH OAK BAY NEAR THE SEA
$85,900

Lovely home 2 blocks from ocean. L.R. with fireplace, separate D.R., 2 bedrooms on main, full 8' basement with rec. room, also 3 bedrooms or ??? roughed in. Large ½-acre lot, huge sundeck. Everything is immaculate. Well insulated. A pleasure to show. Call to view anytime Heather Barnard 385-2639 or 592-2407.
MARGETTS & GOWER
OAK BAY PROPERTIES LTD.

ROCKLAND

SITUATED IN ONE OF VICTORIA'S MOST SOUGHT AFTER AREAS, MINUTES FROM DOWNTOWN. OVER 4000 SQ. FT. OF IMMACULATE WELL DESIGNED, CHARACTER HOME, PLUS SMALL SELF-CONTAINED SUITE. OAK BEAMS, STAINED GLASS WINDOWS, BEAUTIFULLY PROPORTIONED ROOMS, CUSTOM EAST INDIA RUGS, AUTHENTIC 1913 STYLE AND COMFORT ALL SET IN .645 OF AN ACRE WHICH INCLUDES A GREENHOUSE, STABLES, VEGETABLE GARDEN, FRUIT TREES AND MANICURED LAWNS. EXCELLENT VALUE AT $225,000. TO VIEW CALL:
PAULINE CASS
598-1448, or
388-5464, Pgr. 705
SEASPRAY PROPERTIES LTD.
595-3151

BROWN BROS on LANSHARD
"People Helping People"

OPEN HOUSE
4590 TORQUAY DRIVE
GORDON HEAD
Thur., Fri., and Sat.
1:30 to 4:00 p.m.

Charming 2 bedroom bungalow on 1 acre property with uninterupted views - high lot featuring delightful garden and privacy offered at $160,000.
DOUG LAWSON 595-2486
JIM KENNEDY 592-9078
or 385-8771 (anytime)

DUNSMUIR 388-7868

7950 and 7956
ARTHUR DRIVE
(Turn right at Waddling Dog on Pat Bay Hwy and follow signs.)

2 BRAND NEW Deluxe 3-BR, Full Basement Homes. 2 Fireplaces and complete baths. Deluxe Kitchen with Dishwasher. Double Carports and wrap-around Sundeck. Large 10,000 sq. ft. level lots with Seaview and Mount Baker. Only one block to Ocean. No thru traffic. Priced at $77,200 and $79,200. Call Leo Pigert, 598-1975, or Evan Williams, 388-5464, Pager 745, 388-7868.

250 HOUSES FOR SALE

BLOCK BROS.

See Our Weekly CATALOGUE OF HOMES

NEW LISTING OFF OAK BAY

Character home with original wood and built-in leaded glass bookcases. Separate dining room with fireplace. Bachelor suite in basement. Quiet location with fully fenced yard. $68,000.
479-7266 Flo Bilinsky 477-1841

Cosy four bedroom home with heatilator fireplace situated on a 75x100 ft. lot on quiet street. Super large garage or workshop. $53,900.
479-7266 Flo Bilinsky 477-1841

ROCK BOTTOM PRICE — "FIRM"

Two bedroom basement home in Saanich West on large lot for only $41,500, plus an additional $1,000 reduction if existing mortgage of approx. $31,000 at 11⅛% is assumed. Price includes stove, fridge and drapes. Immediate possession if required. This won't last, so call me today:
479-7266 Flo Bilinsky 477-1841

TWO BEDROOM HOME

In excellent condition with assumable mortgage. Electric heat, professionally re-modelled. Large lot on quiet no-thru street. $49,000.
479-7266 Flo Bilinsky 477-1841

METCHOSIN Family Home Hobby Farm 2.72 ac

4886 MATHEWS RD.
(BUILT 1977).

Owner Built, tastefully done, lots of room, for any situation. 4 level split offers massive living rm, heatilator fireplace ★ library, den, rec rm, loft, full dining room, custom kitchen with bright eating nook surrounded by natural foliage outside. 3 bedrooms up, large bath, all vaulted beamed ceilings throughout, high quality carpets, laundry rm and handy shower rm plus 2 bedroom self contained in-law suite down with heatilator fireplace. ★ This home is built for the family, lots of space, large rooms, quality const. and materials. Acreage has corral for horses, outbuildings for pigs and chickens, very gentle slope to land. Handy to lakes, parks, salmon fishing. Compare. Offers on $139,900. MLS044075
Call Chuck Farrar
478-7485 office 478-8316
Century 21 Suburban Realty
(1978 Ltd.)

CUSTOM BLDG.

We will CUSTOM BUILD your next house on one of our lots in Gordon Head area or a lot of your choosing. Do some of the work yourself and save money.

2-year-old House, 3 Bedrooms, Full Basement, Excellent condition, Glanford area.

For information call Mrs. Pat Saulnier, Kasapi Const. Co. Ltd., 538 Dupplin Rd. at 386-6191 or res. 384-2197.

Spectacular Views
$148,000

One of the few opportunities left for this style of living. Near the top of Doncaster Heights with virtually allround views of city, mountains and water.
2060 sq. ft. of custom designed luxury now under construction and available the end of Feb.
5 minutes from city centre and close to schools, shopping etc.
Herb Smith Hart Construction
388-6275 pager 880 or 385-6804

MOVING MUST SELL

Owner offering direct, modern 4 year old Swiss style home in Saanichton. Approx. 3,000 sq. ft. 5 bedrooms, 3 bathrooms, den, wrap around sundeck. Superior construction. Covered parking for 2 cars plus guest parking. Mountain and seaviews. Easy to maintain lot. Assumable 10½% mortgage. Approx. value $100,000. Will consider any reasonable offer. 652-5860.

—THIS 4-BDRM WITH OVER 2100 sq. ft. finished is located at Turgoose Pt. in Central Saanich. Features three 4 pc. bathrooms, sea glimpses, rec room with FP and double carport. Assessed at $88,500 but offered at $84,500 for quick sale.
—Brand new 3-bdrm located in Brentwood at 1046 Damelard Way. Ready for occupancy approx. Jan. 31. Offered at $71,900.
LARRY HADDON
592-7735 (Res.) British American Realty Ltd., 385-1431 (Bus.)

SWINERTON'S REALTY WORLD
1318 Blanshard Street
385-2481

Island Homes Realty Ltd.
345 COOK STREET
386-7545

BY OWNER

Character home on 1 acre of land, 3 bedrooms, dining room, bath and a half, large kitchen with skylight, Butcher block island, fireplace, new carpets, garage and greenhouse. $90,000 or cash to assumable mortgage. 642-4551.

FOR SALE OR EXCHANGE

Most unique and largest log house in B.C. 2580 sq. ft., 6 bedrooms, massive rock fireplace with jewellery rock hearth and many other special features on wooded seaview ¾ on an acre 15 minutes from Duncan. Due to illness forced to sell at reduced price. Would take boat or house in Victoria as partial payment. By owner. 246-4428.

9¾% MORTGAGE

Let Jarvis Development Ltd. build you a home on one of their lots in Gordon Head or Brentwood and get a 9¾% mortgage.
DON'T DELAY! Call Jack Howes, office 477-0141 or home 721-5100. Canada Permanent Trust.

9 YEAR OLD QUALITY 3 BEDroom home in Colwood. With ensuite. Hardwood throughout. 4th bedroom or den and well finished rumpus room in basement. Rest of basement roughed in. Attractive large kitchen, large sundeck off bright dining room. Play house in large fenced yard. Quiet neighbourhood, close to schools. 10 minutes from Town and Country. $69,900. 478-9789 after 10am

BY OWNER

Two bedroom furnished with self contained in-law suite. Two fireplace, above ground swimming pool on near half acre lot. Central Saanich. Reduced for quick sale at $63,900. Will consider condo or townhouse in exchange in five mile circle.
NO AGENTS
652-1587 598-5921

250 HOUSES FOR SALE

Century 21®
WESTERN HOMES LTD.
1037 Cloverdale 386-3494

FAIRFIELD NEAR OCEAN, 4 bedroom older home in good condition, large living room with fireplace, den with fireplace, rumpus room, bathroom in basement, inclosed sunporch, garage, small garden with brick barbeque, in-law suite, rented. Available February 1st. Asking $84,500. By owner. 598-6956, 383-1801

BY BUILDER, ROCKLAND area. 2000 sq.ft. of custom designed luxury. Beautiful quiet setting among lovely Oak trees. Formal dining room, 2 fireplaces, 3-bedrooms, 2½ baths. The special features are too numerous to list but please call for details and a private showing. $162,500. Ross Tuck 656-7162.

Canada Trust Realtor

595-5131

9¾% MORTGAGE

Split level in Langford. Just started construction. $64,900. Also will build home of your choice on lot near Esquimalt Lagoon. For information call Jim Hamilton, 474-2852. Hurry, these mortgages won't last.

National Trust Realtor
Hillside Mall 595-2121
3440 Douglas 382-8101

TOWN AND COUNTRY REALTY

SOUTH OAK BAY
2110 Windsor Rd. $92,000. Oak inlaid floors. Excellent condition with finished basement. Choice location, close to Village. Suitable for small family or couple. To view phone owner, 592-0989.

10¼% OPEN MORT-OCT 83
By owner, 5 year old, 3 bedrooms, ensuite, 2 f/p's, partially completed ¾ basement, beautiful 75x104' corner lot located in Glen Lake area. Close to schools, $67,500. 478-0243 to view.

NO QUALIFING

4 bedroom home in Esquimalt. $4,000 down. Across from schools. For more information call 381-0975.

NEW HOMES

Order your new home now to qualify for 9¾% mortgage rate. Homes priced from $65,000. Phone 652-4274.

9¾% MORTGAGE

To qualify Purchaser, let us build you a home on this 9,000 sq. ft. lot, 1 block from Glen Lake. Call Alex Martin 478-7970.

BEAUTIFUL RENOVATION, by owner, Fairfield, walk to work, block to ocean. 3 bedrooms, 3 bathrooms, den, large LR, DR, FP, 1800 sq. ft. Garage, $95,000. 382-5421.

COACH HOUSE REALTY LTD. 381-5255

VIDCO
Commercial-Residential Real Estate
31 Bastion Sq. 388-4232

QUALITY DUPLEX, UPPER half rented, lower half near completion. 1½ miles to city center. 2 bedroom units with fireplaces. $86,200. 382-7778 or 388-9554.

CONVENIENT LOCATION, 3 bedrooms, 2 fireplaces (brick), 2 bathrooms, $20,000 down. No Agents, 479-9436

FAIRFIELD REALTY LTD.
Call the Fairfield Specialists
1295 FAIRFIELD RD. 383-2244

OLDER ESQUIMALT house/duplex, must sell, $47,500. Private. 478-9706.

SECLUDED ACRE, 3 BEDROOM Lindal design, no basement, 5 mile circle, $98,000. 479-8074.

253 COUNTRY HOMES and PROPERTIES

P.R.B
P. R. BROWN
AND SONS LTD.
"PEOPLE TO SEE"

SOOKE — 1½ ACRES

Small country bungalow with guest cottage. Stream thru property and private footbridge. Excellent well and veg. garden. Greenhouse. A private, low-maintenance, no-step first or refirement home. 18 miles from Victoria. $63,500. MLS.
DAVID SCOTT 385-3435
GORDON HULME LTD.
Sidney-Saanich Peninsula
656-1154 2444 Beacon Ave.
SAANICH PENINSULA PROPERTIES LTD.
2354 Beacon Ave., Sidney 656-4000

256 WATERFRONT PROPERTIES

AT EAST SOOKE PARK
5 ACRES OF IDEAL WATERFRONT PROPERTY
Gentle sloping, fabulous view, treed with arable areas for garden, located a couple of minutes from salmon grounds, entrance to Sooke harbour.
★ Can be subdivided into two parcels.
★ Comfortable cottage with FP near water.
★ Make YOUR offer on $118,000.
New MLS
Call Chuck Farrar, 478-7485
Century 21 Suburban, 478-8316

½-ACRE WATERFRONT
Landsend Road. Level lot with beach access. $85,000. For sale by owner. 656-7173 after 6pm. or paging service 384-8075 pager number 1513.

258 CONDOMINIUMS

2 BDRMS., LAUNDRY WITHIN suite. Good assumable 11% finance. Sauna, hospitality and games room. Close to university on trans. Includes all appliances. Generous size rooms. Offered at $41,900. MLS. For appointment call:
386-2111 E.W. Prokosch 477-2194
386-2111 R. KAISER 477-6813
386-2111 MONTREAL TRUST CO.

LAUREL POINT!
225 Belleville St.
Open House 2-4pm. Mon.-Fri.
A few choice suites of varying floor plans still available on the Inner Harbour.
$69,500-$250,000
Norman Ross & Assoc. 382-6151
John M. Hunter Jim Bruce
595-0393 479-8752

FORCED SALE —

Sacrifice sales on 16 waterfront condos in Sooke. $27,500 to $28,500. Hurry these bargains won't last. Call now!
GLENN NICHOLLS 598-7689
Henderson Realty 385-9741

Trio of Pets

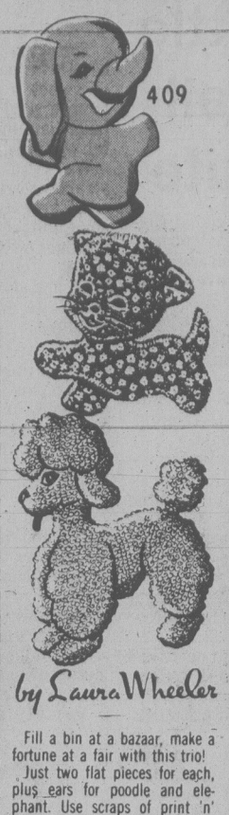

Fill a bin at a bazaar, make a fortune at a fair with this trio!

Just two flat pieces for each, plus ears for poodle and elephant. Use scraps of print 'n' plain cottons for this trio of cuddle pets. Tots adore them. Pat. 409: transfer, directions incl.

$1.75 for each pattern — cash, cheque or money order. Add 25¢ for each pattern for first-class mail and handling. Send to: Daily Colonist Pattern Dept., 109 Crockford Blvd., Scarborough, Ontario, M1R 5B4. Print plainly pattern number, your name, address.

NEW FOR 1979! NEEDLECRAFT CATALOG—Hundreds of beautiful things to make! 3 free patterns inside. Send 75¢

130-Sweaters-Sizes 38-56..$1.50
129—Quick/Easy Transfers..$1.50
128-Patchwork Quilts....$1.50
127-Afghans 'n' Doilies...$1.50
126-Crafty Flowers.....$1.50
125-Petal Quilts.....$1.50
124-Gifts 'n' Ornaments...$1.50
123-Stitch 'n' Patch Quilts..$1.25
122-Stuff 'n' Puff Quilts..$1.25
121-Pillow Show-Offs....$1.50
117-Easy Needlepoint....$1.00
116-Nifty Fifty Quilts....$1.00
115-Ripple Crochet.....$1.00
113-Instant Gifts.....$1.00
110-16 Jiffy Rugs.....$1.00
109-Sew & Knit.....$1.25
108-Instant Macrame....$1.00
106-Instant Fashion.....$1.00
105-Instant Crochet.....$1.00
104-Instant Money.....$1.00
103-15 Quilts for Today...$1.00
102-Museum Quilts.....$1.00
101-Quilt Collection.....$1.00

New Knit Hit!

Travel everywhere with this knitted easy jacket!

Knit smart topper of worsted from collar down, including sleeves. Easy rib stitch, cable yoke, deep cuffs. Add hood later. Pattern 510: Misses' Sizes 8-18 included.

$1.75 for each pattern — cash, cheque or money order. Add 25¢ for each pattern for first-class mail and handling. Send to: Daily Colonist Pattern Dept., 109 Crockford Blvd., Scarborough, Ontario, M1R 5B4. Print plainly pattern number, your name, address.

NEW FOR 1979! NEEDLECRAFT CATALOG—Hundreds of beautiful things to make! 3 free patterns inside. Send 75¢

130-Sweaters-Sizes 38-56..$1.50
129-Quick/Easy Transfers..$1.50
128-Patchwork Quilts....$1.50
127-Afghans 'n' Doilies...$1.50
126-Crafty Flowers.....$1.50
125-Petal Quilts.....$1.50
124-Gifts 'n' Ornaments...$1.50
123-Stitch 'n' Patch Quilts..$1.25
122-Stuff 'n' Puff Quilts..$1.25
121-Pillow Show-Offs....$1.50
120-Crochet a Wardrobe...$1.00
119-Flower Crochet.....$1.00
118-Crochet with Squares..$1.00
116-Nifty Fifty Quilts....$1.00
115-Ripple Crochet.....$1.00
114-Complete Afghans...$1.00
112-Prize Afghans.....$1.00
111-Hairpin Crochet.....$1.00
107-Instant Sewing.....$1.00
105-Instant Crochet.....$1.00
103-15 Quilts for Today...$1.00
102-Museum Quilts.....$1.00
101-Quilt Collection.....$1.00

258 CONDOMINIUMS

GARDNER REALTY Ltd.
895 Fort St. 385-7744

OWN NOW

University Park Terrace. Spacious 1 bedroom condo., on bus line, good storage. MLS $32,500. Available Jan. 16. Call today and view:
AUDREY MONT
385-7744 598-7598

GORGE AREA
$38,500

Away from a busy street. An excellent 2 bedroom unit. Features a terrific kitchen, 3 appliances, deep closets in bedrooms, nicely decorated, (low assessment - $36.00). Live in or buy to rent. MLS. To view please call
ART STREIGHT
385-7744 388-6275 PGR. 882

ESQUIMALT
$38,900

Do you need a shopping centre and bus service close by? Do you need 2 bedrooms, and large living area? Do you want a small adult block? Then call now. — This unit available. MLS.
ART STREIGHT
385-7744 388-6275 PGR. 882

DOWNTOWN

5 Blocks from city centre there is a one bedroom condominium in a solid concrete building, underground parking, games room, laundry room, top floor suite. It is four years old and very, very clean. No pets. No children and there are rental restrictions. Try it, you'll like it, especially for $29,900.
REID TOPP
381-5567 or 388-6275 PGR. 619
GARDNER REALTY LTD.
385-7744

BEATS RENTING

This bachelor apartment is in a central location, roomy and in excellent condition. With any reasonable down payment you could certainly buy this home for less than renting anything comparable. Priced to meet the most discriminatory budget at $20,500.00.
REID TOPP
381-5567 or 388-6275 PGR. 619
GARDNER REALTY LTD.
385-7744

JACK MEARS OAK BAY REALTY LTD.
2194 OAK BAY 598-3321

Where Trust Is The Basis Of All Business

IT'S TRUE!

You can be the owner of this one bedroom condominium priced at only $26,900. Convenient to Naden, shopping, and bus. For more details call MARJ NAPPER at 598-3321 (bus) or 385-3801 (res).
Member
Relocation Services Canada

COME TO OUR WATERFRONT CONDOMINIUMS
630 SEAFORTH AVE

Featuring 2 Bedroom STRATA UNITS. Situated on a 1.6 secluded, treed site with the balconies often only 15' from the city's waterside promenade (Capital City beautification project) Luxurious flexible floor plans - 1100 sq. ft. to 1224 sq. ft. Picture yourself gazing at the moonpath on the water, or watching the ships entering the inner harbour, or watching seals and waterfowl. - 2 Bedrooms - 5 Rm apartments. Heat and hot water and parking & also sauna and whirlpool. And for owners who travel there is rental management, and 10% Capital Cost Allowance. View 1-4 daily except Sunday.
DICKIE AGENCIES LTD
382-4312 or 382-8239

ROCKLAND LUXURY
2 Br. Condominium

Comfortable and convenient and luxuriously appointed throughout. Many features combine to make this a fine home — two bedrooms, two full bathrooms, 5 quality appliances, and garberator, spaciousness in every room, large patio, covered parking, well equipped workshop, ensuite laundry room and loads of closet space. This lovely home offered at a very realistic price of $72,900.
Micheal Burr 595-2965
david burr ltd. 384-9335

ROCKLAND

Enjoy the fireplace in this elegant 2-bedroom unit with ensuite bath plus convenient ensuite laundry. Located in a small quite well managed building. Immediate possession at $61,900. EXCLUSIVE!
LEE WROBEL — RANDY SMALL
388-6275 pagers 865, 654
British American Realty Ltd.
385-1431

LUXERY CONDO FOR SALE OR LEASE

This beautiful 2600 sq.ft. condo has two bedrooms, L-shaped living room, dining room. Galley kitchen, 1½ baths, lots of storage. Features its own private landscaped roof top garden with 40' of lawn and shrubs. Security parking. Located in downtown area, one block from Inner Harbour, $600 per month on a 6 month lease minimum. No pets allowed. Please call 388-5123 days, 382-6049 evenings.

WANTED

Require a one or two bedroom condominium up to $35,000. Not Esquimalt. GEORGE WALL, 386-2955 or 477-0548, CENTURY 21 Mayfair Realty Ltd.

TWO BEDROOM, FOURTH floor, north facing suite, in a well managed concrete building, games room, hobby room, close to downtown. No pets. No children. Asking $32,500. Telephone 592-3060 weekdays after 5 pm.

SEAVIEW, DALLAS ROAD, 1-bedroom, full appliances, covered parking, excellent management, immediate possession. By owner. Offers on $46,000. 478-4960.

DOWNTOWN FURNISHED bachelor, sauna, pools, parking, managed concrete building. $28,900. 658-8842.

BY OWNER
One bedroom condo close-in. Owner will finance. Payments only $230. monthly. 385-2544.

ALL STAR REALTY LTD.
WISH ONE AND ALL
A HAPPY NEW YEAR!

259 TOWNHOUSES

WALK TO UVIC
$54,900

Quiet, spacious, engery efficient townhouse. 3-4 bedrooms, full basement, 1½ baths, fireplace, Olympic views, sauna and heated pool. $37,000 assumable mortgage at 11¾%. No agents please. 721-3407 for appointment.

PRIVATE, 3 BEDROOM TOWNhouse, private yard. Town & Country. 383-8308.

265 HOUSES WANTED TO BUY

I HAVE EXTRA PURCHASERS wanting 2 and 3-bdrm homes in the $40,000-$59,000 range. Will discuss without obligation. PAUL PETERSON, 384-2835 or 386-6164, CASTLE PROPERTIES LTD.

265 HOUSES WANTED TO BUY

I'M CRYING

But I don't want your sympathy just your house to sell. I have prospective purchasers who need: Willows Area, Glanford, Saanich Pen. or Brentwood Bay; 4 level split up to $110,000; 2-5 BR east of Douglas up to $90,000 if good assumable; West Coast contemp. inside and out with 3 BR plus den up to $110,000. If you are thinking of selling CALL ME and let me do the work!!
Call RENITH ROBINSON,
477-9292 or 388-6275 Pager 1430
CASTLE PROPERTIES LTD.
386-6164

SELLING?

Your home is one of your largest investments you'll have in your life. Don't GAMBLE with it. Call me a professional Realtor with Victoria's leading locally owned Real Estate firm. Remember, if you want the MOST money possible, the FEWEST number of problems, and the QUICKEST possible sale — call me a GOLD AWARD WINNER!!!
SPENCER LEE
386-3124 598-0061
Seaspray Properties Ltd.

WANTED!

I have a lady on her own that requires a 2-3 bedroom home with a self-contained suite in the basement of upstairs. Cash available. Please call Cliff Salmond at Gardner Realty — Office — 385-7744 or my home — 477-3626.

URGENTLY REQUIRED

Three or four-bedroom home. Close to Uplands golf club. Up to $125,000 cash.
BEN GREIG 598-3105, 381-2233
OCEAN CITY REALTY LTD.

SASKATCHEWAN RETIREES

Urgently require a good size 2 or 3-bedroom home in any really nice area.
BEN GREIG 381-2233, 598-3105
OCEAN CITY REALTY LTD.

TIRED

Of your old house? Purchasers are waiting for 2 or more bedrooms — basmt not important. For market evaluation call 388-4271 Donna Valikoski 384-2057.
J. H. WHITTOME & CO., LTD.

3½% COMMISSION

to sell your home!
Valuation without obligation
Douglas Hawkes Ltd. 384-7128
Len Thomas (Sr.) 384-9176
Herb Hodgson 382-3835

FAIRFIELD

Purchaser looking for duplex with 2-bedroom owners suite plus basement. Phone:
477-0191 JIM DONNELLY 477-8855
Royal Trust

WANTED

Seaview home, 2 or 3 bedrooms and family room. Up to $150,000.
477-0191 SYL SHUMKA 595-1337
Royal Trust

CASH CLIENTS

Wish to buy home with 2-3 bedrms. Basement if possible. Phone Victor Wong 592-5454. Byron Price and Assoc. Ltd.

CASH PAID

If your house is suitable for rental purposes call my Agents Lee Wrobel and Randy Small. 385-1431. British American Realty Ltd.

PRIVATE

Want older home. I will purchase for cash. 479-2209

WANTED FAMILY HOME OF 4-5 bedrooms in South Oak Bay. 592-5157.

ATT'N: OWNERS & AGENTS

Wanted to buy family or revenue property, preferably near Gorge walkway. 388-7861 Suite 310.

SPELL IT OUT

When you have something to sell, the easiest way to find a buyer is to spell it out in print! You do that by placing a low-cost Classified Ad in the newspaper, telling our readers what you have to sell.

We'll help you!

Give us a call today at 386-2121.

268 LISTINGS WANTED

I NEED LISTINGS BIG OR small, short or tall, any district. Any condition. If you are thinking of selling, it's a great time because things have really sold and there isn't much on the market right now. Happy New Year everyone. Call today — LOUISE WILTERMUTH 477-6307. CASTLE PROPERTIES LTD. 386-6164.

CONDOMINIUMS WANTED
LYNN HOLMES—386-6762
LANDMARK PROPERTIES

270 EXCHANGE REAL ESTATE

14 SUITES

Would like a sale or exchange on original type apartment. Net $17,534.00 Asking price $180,000. Apartment in Ladysmith. Will exchange for house, lots or small apt or duplex in Victoria.
388-4434 I. G. LIDSTONE 477-0982

HAVE $61,000 EQUITY IN REVENue property in city of Duncan. Will consider trades on Victoria Real Estate, lots, business, boat or ? Phone 6-8 pm. 388-7861 extension 281.

271 LOTS FOR SALE

At
BROADMEAD

WE HAVE IT ALL

Sunny seaviews, meadows, private lanes, rocky outcrops, treed seclusion, quail, pheasant and more. If you've been looking for that special spot for your new custom residence, visit us at Broadmead, a community of quality homes, created with care to preserve and compliment its unique natural beauty.

New homesites are now being created, visit our office display home and we will be pleased to show you homesites which are currently being developed for sale, and also areas which are now being planned for development in the near future.

TAKE THE FIRST STEP TO BETTER LIVING!

Visit us at our office-display home, 950 Royal Oak Drive
8:30 A.M.-5:00 P.M. 658-5291
or call
Jeannie Dewhurst
Royal Trust Corp.
384-8001 or 658-8980

Park Pacific

DEAN PARK ESTATES

Superb treed lots in a beautiful natural setting, many with spectacular ocean views of Haro Strait, Mount Baker and The Gulf Islands. Totally planned and controlled to protect its special environment and your investment.

Located in North Saanich on the slopes of Mount Newton adjoining John Dean Provincial Park. One-third acre lots with wide street frontage, to give you plenty of room and privacy. All fully serviced and priced from $34,000.

Entrance close to Panorama Leisure Centre on East Saanich Road. From Highway No. 17 turn off at McTavish. Site office open daily from 10:30 to 4:30.

656-7041
or
Bob Young, 592-8191
388-6275, Pager 2494
383-4124 anytime
Park Pacific Investments Ltd.

NORTH SAANICH 1 ACRE — SECLUSION

Six beautiful serviced lots ranging from .99 to 1.64 acres. Treed home sites. Municipal water, when you buy one of these choice lots you automatically receive a 1/13th interest in the common area reserved for exclusive use of the owners and in the treed band which guarantees seclusion for this prestigious new development. Offered at $39,500. MLS for details please call:
TED WALFORD 598-1420
Office 477-1841
BILL REMPLE 658-5794
BLOCK BROS. REALTY LTD.

MILL BAY LOTS
4 ACRES - ½ TREED
$33,500
$377 DOWN - $377 MONTHLY

5 ACRES - CLEARED
$31,500
$355 DOWN - $355 MONTHLY

11% FINANCING

PIPED WATER - HYDRO
PAVED ROADS
For further details please call Rick at Douglas Hawkes Ltd.
384-7128 721-5161

LOT #4 LANDSEND ESTATES
4000 Sq. M. (approx. 1 ac.)
TREED LOT
LOCATED IN N. SAANICH
This lot backs onto a 60 acre wilderness park complete with Bridal Trails and Foot Paths reserved for your pleasure.
SERVICED BY MUNICIPAL WATER AND ROADS, HYDRO, WITH TELEPHONE AND CABLE TO FOLLOW
$33,500
For Brochure please call Rick Hawkes at Douglas Hawkes Ltd.
384-7128 721-5161

BUILDING LOT WILLIS PT.

Superb building lot with gorgeous views over Tod Inlet and Brentwood Bay. Perc. tested and power, water supply. Some clearing. Secure investment in an area of fine homes. M.L.S. 43656. Asking $33,500. 388-5555 (24 Hrs.) Chummy Crabbe 479-7998 (Res.) B.C. Land and Insurance Agency Ltd. 530 Broughton St., Victoria, B.C.

BURNSIDE NEAR DOUGLAS

Triangular lot fronting on both Burnside Road and Manchester St. Just one short block from Douglas St. Presently zoned single family but an excellent future business location. Asking $40,000.
DON and SHIRLEY MILLS
386-3231 479-0570
BLOCK BROS. REALTY LTD.

SOOKE

10 acres. Good road access (take first left, Connie Rd., after 5169 Sooke Rd.) Year round stream. Some pastureland. Interesting building sites. Very fairly priced at $41,000. MLS.
DAVID SCOTT
PR. R. BROWN & SONS LTD.
762 Fort St.
386-3435

NEW HOMES
9¾%

Lots in Colwood, Brentwood and Gordon Head. Quality builder ready to build your dream home — but hurry 9¾% funds are limited. Call
ROB ANGUS 474-2703 381-2233
OCEAN CITY REALTY LTD.

Would you like a house built just for you on a beautiful lot at Shawnigan Lake for under $70,000 at a possible 9¼% mortgage.
DEVINE CONST.
658-8879
We have the lots and the know-how

9¾% MORTGAGE

To qualify Purchaser, let us build you a home on this 9,000 sq. ft. lot, 1 block from Glen Lake. Call Alex Martin 478-7970.

TWO ACRES SHAWNIGAN Lake on Harvey Road close to water access, cleared and fenced, excellent perc, owner can assist in financing, $29,500. 383-1801, 743-3084.

LEVEL SERVICED DUPLEX lot 60X132'. Skinner Street. $30,000. 385-3120.

2.5 ACRES AND STREAM ON Woodridge Place, good home site or duplex. $33,900. 598-5701.

PRIVATE 106X70 LOT OFF lane, well developed shrubbery close to town. 384-3759.

CHOICE OAK BAY LOT, 1 block from village, $65,000. Owner, 598-7715

LARGE FLAT LOT IN BEAUTIful Sooke Broomhill subdivision, asking $16,000. 478-2998

271 LOTS FOR SALE

½-ACRE WATERFRONT
Landsend Road. Level lot beach access. $85,000. For sale by owner. 656-7173 after 6pm. or paging service 384-8075 pager number 1513.

SEA VIEW

Rare lot, 87x117, quiet Deep Cove, $41,500 or offers. 477-4441.

SOUTH OAK BAY
¼ acre choice R1 lot, $85,000. Owner 592-0989

CUSTOM HOMES, PLANS available to suit lots. Morgages at

Deaths and funerals

305 DEATHS and FUNERALS

BERGSTROM — Laura M. on January 14, 1980 of 1404-730 Humboldt Street, Victoria, B.C. Peacefully. Survived by five sons, Lyle (Regina, Saskatchewan), Eugene (Winnipeg, Manitoba), Lloyd (Washington, D.C.), Brant (Napanee, Ontario) and Russell (Victoria); two daughters, Margot Sinclair (Victoria) and Audrey Graham (Pritchard, B.C.); grandchildren and great-grandchildren. Predeceased by her husband, Eric N. and daughter, Helen Dillabaugh.

Memorial service will be held Thursday, January 17, 1980 at 11:00 a.m. in the Chapel of First Memorial Services, 4725 Falaise Drive. Dr. Rev. H. Kerley officiating. Cremation. Flowers gratefully declined. Arrangements through the Memorial Society of B.C. and First Memorial Services.

BLADE — In Albuquerque, New Mexico, on January 4, 1980, Kathryn R. Blade (Bradshaw), aged 81 years. She is survived by her daughter, Alison Battuello, Albuquerque, New Mexico, and her sister, Mrs. J. M. Green of Victoria, B.C.; three grand-children, Kate Battuello, Albuquerque, New Mexico; Peter Battuello, U.S. Navy and Eric Barr, Caracas, Venezuela. She was a member of U.B.C. Alumni, called to the bar of the Supreme Court and admitted as a solicitor in 1922, being the second woman in Victoria entitled to practice law.

Memorial service was held in Chapel of First United Presbyterian Church, Albuquerque, January 8, 1980, interment in Grant Miller Mortuary, Oakland, California.

BRANDER — On January 7, 1980, in the Royal Jubilee Hospital, Victoria, B.C., Miss Olive Edna Brander, of suite 211, Whitehouse Apartments, 340 Bundock Street, Duncan, B.C. Born September 14, 1918, in Pierson, Manitoba. She moved to Dauphin, Manitoba, in 1934 and to Duncan in 1969. She was a member of Duncan United Church, Victoria Chapter #6 O.E.S. Dauphin and Sunset Chapter #44 in Duncan. Surviving are her loving sister and brother-in-law, Myrtle and Tibble Munro of Cowichan Bay; a niece, Sandy Kozicki, and Steve, Jana, and Lisa of Yorkton, Saskatchewan; a brother, Jim, in Langley and two sisters in Dauphin, Manitoba. She was predeceased by her father in 1950, mother in 1963 and a brother in 1975.

Private memorial service was held in Sands Funeral Chapel, Duncan, on Friday, January 11, 1980, with the Rev. Harold Wingfield officiating.

SANDS — DUNCAN

FUNK — On January 13, 1980, Mr. Nelson Ellis Funk, aged 61 years, born in Spruce Lake, Saskatchewan, late residence 2372 Florence Street, Victoria, B.C. He leaves his loving wife, Cecilia, at home; daughters, Joyce, Mrs. Don (Judy) Gray, Victoria, B.C.; 2 granddaughters, Dana and Tara Gray, Victoria, B.C.; 2 brothers; 4 sisters. Mr. Funk served overseas during the Second World War with the Calgary Highlanders and with the Royal Canadian Army Service Corps. during peace time. Mr. Funk retired from the Franklin River Division of MacMillan Bloedel Logging Co., Port Alberni in 1979.

Service in the Sands Mortuary Limited "Family Chapel of Memories" 1803 Quadra Street, Victoria, B.C. on Wednesday, January 16, 1980, at 1:00 p.m., Rev. Angus Jack officiating. Cremation. Flowers gratefully declined. Donations may be made to the Canadian Cancer Society, 857 Caledonia Ave., Victoria, B.C. V8T 1E6.

SANDS — VICTORIA

HORTH — Alan of Victoria. After a lengthy illness on January 13, 1980. Aged 52 years. Predeceased by his brother Gerald in 1975. Survived by his loving wife Elizabeth (nee Kerrone); two sons, Gordon and Daniel; one daughter, Susan; his parents Mr. and Mrs. H. G. Horth; two sisters, Donna Margetts, of Victoria, Muriel Gunnarson of Duncan; nephews and nieces. Mr. Horth was a member of the B.C. Registered Forresters Associaton.

Service will be held Wednesday, January 16 at 1:30 p.m. in Saint David's Church, Cordova Bay Road. Flowers gratefully declined, donations to the Salvation Army or John Howard Society if desired. Arrangements through First Memorial Services.

JAMIESON — Sarah of Victoria. Suddenly on January 13, 1980. Aged 76 years. Survived by one son and three daughters, eleven grandchildren, four great-grandchildren, one brother and one sister.

Memorial service at Central Baptist Church on Wednesday, January 16, 1980 at 2:00 p.m. Pastor R. Holmes officiating. No flowers by request. Arrangements through First Memorial Services.

KENNEDY — William Alexander (Shorty), husband of Bertha (nee Wilkinson), died January 7, 1980, at Central Park Lodge, Winnipeg, Manitoba.

Following a family burial, a memorial service was held at Broadway First Baptist Church, January 5, 1980.

PAINTER — In Victoria, B.C., Mary Kathleen Painter, passed away peacefully to her Heavenly Garden on January 14, 1980. She leaves her loving family to hold her memory dear. Survived by her loving husband, Herbert; her daughter, Kathleen Sharpe, Bonnie Kelly and Janice Christensen and their families; her mother, Rhoda Leach; her brother, Robert C. Leach and sister-in-law, Yvonne and family; her sister-in-law, Viola Warren and family; mother-in-law, Minnie Painter; also many friends.

Funeral service in McCall Bros. Chapel, Johnson and Vancouver Streets, on Thursday, January 17, 1980, at 1:00 p.m. with Pastor Edmund Austin officiating. Interment at Hatley Memorial Gardens. (Flowers gratefully declined. Memorials, if desired, may be made to the charity of ones choice.)

PATENAUDE — Rena F., a native daughter of Victoria, B.C., peacefully at Victoria General Hospital on January 13, 1980 in her 91st year. Survived by two sons, Bernard (North Vancouver) and Joseph (153 Mile House, B.C.); five grandchildren; eight great-grandchildren; also one brother, Roy Chandler (Victoria); many loving relatives and friends.

Private Cremation. Flowers gratefully declined, donations may be made to a charity of your choice. Arrangements through the Memorial Society of B.C. and First Memorial Services.

PLASTOW — Henry Arthur, born at New Westminster, June 20, 1912, passed away suddenly at home January 15, 1980, in Blaine, Washington. Age 67 years. He leaves to mourn his passing, his loving wife, Dorothy; one son, David, Port Townsend, Washington; two daughters, Dorothy Beaulah and Marilyn of Minnesota; eight grandchildren; numerous nieces and nephews; also four sisters: Amy Kaasa, Sidney, Lily Burgess, Saanichton, Josephine Taylor, Westbank, Helen Williams, Kelowna. He was predeceased by his father in 1973, his mother in 1974 and his younger brother in October, 1979.

Funeral services were held in Blaine, Washington, at the Assembly of God Church on January 9, 1980, by Rev. Scevers and brother-in-law Rev. Ed Crane of Edmonton. Casket bearers were six nephews, Terry and Greg Hislop, Gordon Plastow, Wesley, Gordon and John Crane.

305 DEATHS and FUNERALS

RAGG — At London, Ontario on January 13, 1980, Mrs. Winifred Mary Ragg, beloved mother of Rev. H. Bigg of Duncan. Predeceased by her husband the R.T. Rev. H. R. Ragg, former Bishop of Calgary.

Services will be held in St. Paul's Cathedral, London, Ontario on January 16. Committal of cremated remains to follow in Chilliwack.

ROMBOUGH — Jessie Esther (nee Hill) 80th year, died January 7, 1980 in Ventura, California, born in Plumas, Manitoba. Resident of Victoria from 1904-1927. Predeceased by her husband, Ernest E. Rombough and daughter, Mrs. Rae Cloer. She is survived by two sons, Ernest G. Rombough and Morris M. Rombough of Campbell River, B.C. and one daughter, Mrs. Betty Brussow of Ventura, California; two brothers, Alvin J. and William G. Hill of Victoria; two sisters, Catherine M. Dillon of Seattle, Washington and Christina V. Edmonds of Victoria; 16 grandchildren, and 13 great-grandchildren.

SCOTT — Vera J. of 4581 West Saanich Road, after a lengthy illness on January 12, 1980. Aged 75 years. Survived by her loving husband, Harry; one sister, Irene McDonald, nephews and nieces.

Private Cremation. No flowers by request. Arrangements through the Memorial Society of B.C. and First Memorial Services.

STROMBERG — Peacefully on January 12, 1980, Mr. Oscar Verner Stromberg, age 70 years, born in Sweden and had been a resident of Victoria, B.C. for the past 14 years, late residence, 1279 Montrose Avenue, formerly of Calgary, Alberta. He leaves his loving wife Mary at home; son, Brian Stromberg, Calgary, Alberta; step-sons, David and Ronald McNeill, Victoria, B.C.; step-daughter, Mrs. C. (Valerie-Ann) Albas, Penticton, B.C.; eight grandchildren; brother; sisters; nieces and nephews in Sweden. Mr. Stromberg served overseas for six years during the Second World War with the R.C.E.; was a member of The Royal Canadian Legion, Britannia Branch No. 7 and the Elks Club, No. 2, Victoria, B.C.

Service in the Sands Mortuary Limited, "Memorial Chapel of Chimes," 1803 Quadra Street, Victoria, B.C. on Wednesday, January 16, 1980 at 2:00 p.m. Rev L. M. Carlson officiating. Interment at the Royal Oak Burial Park.

SANDS — VICTORIA

WELLS — Peacefully at his residence, 360 Stannard Ave., Victoria, B.C. on January 12, 1980, Mr. Douglas Wells, aged 72 years, born in Leicester, England on December 5, 1907. A former resident of Salt Spring Island (1947-1969). He leaves his beloved wife; Elizabeth (Betty) at home; his loving children: Ian, Comox, B.C., Richard, Maple Ridge, B.C. and Patricia Barker, Victoria, B.C.; son-in-law, William; daughters-in-law, Kris and Lyn; 4 grandsons; 1 granddaughter; brother, Bert, England; sister, Doris Dealey, Victoria, B.C. Predeceased by 2 brothers and 3 sisters.

Service in the Sands Mortuary Limited "Family Chapel of Memories" 1803 Quadra Street, Victoria, B.C. on Wednesday, January 16, 1980 at 3:00 p.m. Archdeacon A. E. Hendy officiating. Cremation.

SANDS — VICTORIA

308 CARDS OF THANKS

The family of the late Charles F. Hutchinson wish to extend their thanks to Dr. Payne and the staff of the Gorge Road Hospital, Second Extended Care, for their kindness to their brother; also the Rev. J. Lewis MacLean and Sands for the beautiful service and sympathetic understanding, the pallbearers, their friends and relatives, Columbia Lodge No. 2, I.O.O.F., Royal Canadian Legon, Britannia Branch No. 7 and the Victoria West Lawn Bowling Club for their kind expressions of sympathy.

My family and I would like to express our kind appreciation for the excellent care and attention extended to our husband and father, the late Albert (HAP) Holmes. Special thanks to the Paramedic Team who attended at our home, and to Dr. Friesen and Dr. Rivers, and to our many friends and relatives who sent cards and contributions to the First Open Heart Society of B.C.
Anne Holmes and Family.

309 IN MEMORIAM

LOCKLEY — In loving memory of my wife, Alice, who died January 15, 1979.
Until the resurrection, sleep in peace my dear one.
—Ed Lockley

SAXBY - In loving memory of my late husband and a loving father Sgt. (S). Thomas Mayard Saxby, who was suddenly taken from us Jan. 14, 1971. He leaves us with fondest memories which we will never forget, we love him and miss him very much.
Wife Bertha, daughters Kim and Sheila and son Thomas, Jr.

VERMEERSCH — In loving memory of my dear husband Joe, who passed away in January 15, 1979.
—Loved so very much, and so sadly missed by your wife, Florence.

THEY SHALL GROW NOT OLD AS WE WHO ARE LEFT GROW OLD, AGE SHALL NOT WEARY THEM, NOR THE YEARS CONDEMN, AT THE GOING DOWN OF THE SUN, AND IN THE MORNING, WE WILL REMEMBER THEM.
WITH GRATITUDE, SANDS

310 FUNERAL DIRECTORS

Sands

FAMILY OWNED and OPERATED Since 1912

Victoria's 2 Dignified and Reverent Chapels

"Memorial Chapel of Chimes"
"Family Chapel of Memories"

1803 Quadra St.
Your Seven community chapels

VICTORIA	388-5155
SIDNEY	656-2932
COLWOOD	478-3821
DUNCAN	746-5212
LADYSMITH	245-2331
NANAIMO	753-2032

We Care About Vancouver Island Families

Sands

310 FUNERAL DIRECTORS

McCall's

TUESDAY
COLLINS
Mr. Colman Anthony
10:00 a.m. MASS
ST. ANDREW'S CATHEDRAL
LOWE
Mr. George (Lowe Choa Hing)
1:00 p.m. FLORAL CHAPEL
LENCKOWSKI
Mr. Sylvester
7:00 p.m. PRAYERS
FLORAL CHAPEL

WEDNESDAY
LENCKOWSKI
Mr. Sylvester
11:00 a.m. MASS
SACRED HEART CHURCH
WARRINGTON
Mr. Harold Frederick
3:00 p.m. FAMILY CHAPEL

THURSDAY
PAINTER
Mrs. Mary Kathleen
1:00 p.m. FLORAL CHAPEL

McCALL BROS.
Funeral Chapels
JOHNSON AT VANCOUVER STREETS

For Funeral Information
Phone 385-4465

Hayward's (B.C. Funeral Co.)
Thomson & Irving

Funeral Chapels
1625 Quadra St.
386-3505

CUNNINGHAM FUNERAL CHAPEL
1155 FORT STREET
Phone 384-5512 or 384-8626
Offering dignified moderate service for all. Geo. S. Cunningham, owner, manager.

FIRST MEMORIAL SERVICES
Serving the Public and Exclusive Area Undertakers for the Memorial Society of B.C. 658-5244.

The Lord is my Shepherd

I shall not want

He maketh me to lie down in green pastures

He restoreth my soul

He leadeth me in the path of righteousness for his name sake

Yea though I walk through the valley of the shadow of death

I will fear no evil

For thou art with me, thy rod and thy staff they comfort me

Thou preparest a table before me in the presence of mine enemies

Thou anointest my head with oil

My cup runneth over

Surely goodness and mercy shall follow me all the days of my life and I will dwell in the House of the Lord forever.

God in his wisdom has recalled

The boon his love had given

And though the body slumbers here

The soul is safe in heaven.

311 MONUMENTS

STEWART MONUMENTAL WORKS LTD.
ESTABLISHED 1896
Marble fireplace and tabletops.
1403 May St. 384-3452
Memorial of Distinction

Mortimer's Monuments
383-6421
709 KINGS RD. (at Douglas)
FOUNDED 1877

312 FLORISTS

Daisy Chain Florist
382-2512 435 Simcoe St.

NOTICE OF APPLICATION FOR CHANGE OF NAME

NOTICE is hereby given that an application will be made to the Director of Vital Statistics for a change of name, pursuant to the provisions of the "Change of Name Act," by me: Gary Neil Veltzel of 4068 Granville Street in Victoria, in the Province of British Columbia, as follows: To change my name from Gary Neil Veltzel to Gary Neil Coverdale.
Dated this 11 day of January, A.D. 1980.
Gary Neil Veltzel

NOTICE OF APPLICATION FOR CHANGE OF NAME

NOTICE is hereby given that an application will be made to the Director of Vital Statistics for a change of name, pursuant to the provisions of the "Change of Name Act," by me: Helene Rosa Darling of 970 Greenridge Crescent in Victoria, in the Province of British Columbia, as follows: To change my name from Helene Rosa Darling to Helen Rosa Darling.
Dated this 11th day of January, A.D. 1980.
Helene Darling

CRD set to settle outfall dispute

The Capital Regional District expects to reach an out-of-court settlement over the controversial Clover point outfall project.

Victoria director Bob Wright said today settlement is expected within 30 or 60 days.

Wright said he did not know what the settlement would cost the CRD.

Because the matter is being dealt with in-camera, executive director Dennis Young said he is not in a position to say how much the regional district is expecting to pay.

He did, however, say that a quoted figure of nearly $600,000 is incorrect.

The settlement will involve payments to H.B. Contracting, which had a $2,547,500 contract for a 6,500-foot outfall.

The regional district has already paid $1,540,419 for work done by H.B. Contracting in taking the outfall 1,000 feet from the sewage pumping station at Ross Bay.

The project was temporarily abandoned two years ago and sewage is now being discharged about 200 feet offshore at Clover Point.

If settlement is finally reached the engineering companies of Associated Engineering Services and Ker, Priestman and Associates Ltd. will join the regional district in payment to H.B. Contracting.

The pipe broke off about two years ago during installation. Since then the project has been surrounded with problems and allegations that the original design was faulty.

Meanwhile, the regional district has a new application before the Pollution Control Branch for a permit to put a 3,500-foot outfall at Clover Point, claiming that the longer outfall is not needed.

In addition to the out-of-court settlement, there will also be legal fees for a special consultant and assistant hired by the regional district. That bill is not expected until next summer.

Canadian firms win $35M deal

VANCOUVER (UPC) — A Canadian consortium has won a $35-million contract to design a $2-billion men's campus for a Saudi Arabian university, a consortium spokesman said Monday.

Carl Schwarz, vice president of Campus-Consortium Consultants Ltd., said the contract to design the campus of King Abdulaziz University in Jeddah was to be signed Thursday.

He called the design contract the biggest any Canadian firm or consortium has ever had.

The consortium includes Arthur Erickson Associates of Vancouver and Webb, Zerafa, Menkes, Housden of Toronto, both architectural firms; Mechanical Consultants Western Ltd., of Vancouver; Nicolet, Dresel and Quinn, Montreal structural engineers; and Project Planning Associates Ltd. of Toronto.

Jim Wright, head of Middle East operations for Arthur Erickson, said the contract involved doing the architectural designing and engineering for the 15,000-student campus.

He said the consortium hoped to win the contract to design the women's campus once the men's design had been completed, an estimated three years from now.

Werts named market chief

Marketing consultant F. Rex Werts has been appointed chairman of the B.C. Marketing Board, Agriculture Minister Jim Hewitt said today.

Also appointed to the board for three-year terms are Mona Brun and Alfred Giesbrecht.

Mrs. Brun is creator of home-cooking recipes as Bea Wright, and Giesbrecht is a Sardis farmer and former member of the B.C. Egg Marketing Board.

Reappointed to the board is Charles Emery for two years and Martin Hunter for one year.

Cabbage is confusing

gardening
jack beastall

The actual growing of cabbage is far easier than trying to select a suitable strain from a seed list. Head cabbage lists alone are appalling to the beginner.

We find Extra Early strains, Early Hybrids, Second Early Hybrids, Mid-season Cabbage, Late Cabbage, Green Cabbage, Red Cabbage, listed under early, hybrid, and storage, and Savoy Cabbage under the same headings.

There are 46 varieties listed under these headings, and these do not include the various types of Broccoli, Brussels Sprouts, the so-called Novelty Cabbage, Chinese Cabbage, and the Kales (borecole).

Without a seed catalog for reference the home gardener has no way of knowing whether Early Marvel, Stonehead, Green Acre, or Evergreen Ballhead, will grow in the particular soil of the garden, produce well in this climate, or suit the tastes and needs of the family.

Variety names give no clue as to the correct time for sowing seed, transplanting, or harvesting.

An example is the popular variety Flowers-of-Spring. The seed is sown here in late August, the plants set out in September. In March of the following year they produce usable loose-headed greens, in April tight heads are formed, and as the temperatures rise in May they rapidly bolt to seed. The crop is a complete failure if sown in the spring.

The green storage types are relatively new to this continent. They remain green in storage instead of bleaching white like other late cabbage. The heads are cut late in the fall, stored for the winter, and graded for market in the spring.

The large heads are used by the manufacturers of sauerkraut and the medium heads for coleslaw; the small heads are for retail sales. The plants do not bleed like fresh cabbage and the juices tend to coagulate when the leaves are shredded, thus providing a crisp, juicy coleslaw for home use.

Most varieties of head cabbage are now geared to commercial requirements, such as different forms of processing, eye appeal for marketing, and the ability to withstand long distance shipping and rough handling without damage.

But tucked away in these listings we find one or two varieties described as having "small heads, very tender, excellent flavor, suitable only for the home garden, not for marketing".

These are the ones for the home gardener to grow, the kinds that cannot be purchased no matter how much money we may offer.

Unfortunately, the growers of cabbage seedlings for the trade stay with the higly rated commercial varieties with their large heads and coarse fibres, the entire crop maturing within a day or so, probably because these are the only varieties known in the average home and asked for when purchasing.

To obtain a cabbage that needs tender loving care to preserve its delicacy the home gardener has to grow from seed which fortunately is viable for several years so there need be no waste.

As this column is being typed, snow is falling and 22 cms cover the garden, so it is a good time to study the new seed catalogs to become familiar with the strains, varieties, and hybrids that are available and likely to do best in the soil and climate of the garden and provide the highest nutrition for the family.

Contributions record set as USC fund tops $32,900

More money was collected for the Unitarian Service Committee Christmas fund than ever before.

The final total was $32,970.68, but all donations are now going directly to the USC's Ottawa office.

Donations should be addressed to USC Canada, 56 Sparks Street, Ottawa, K1P 5B1.

The money raised will help support the wide variety of USC projects aimed at helping children, the aged and the handicapped in eight countries.

Here is the final list of donors:

Mrs. and Mrs. D. Welham	20.00
Betty Burgess	25.00
Anon	5.00
Mrs. Ceciliou	5.00
L. Hart	3.00
W. D. Walker	25.00
Quan	10.00
G.H. McKercher	20.00
J.G. Strachan	25.00
A.J. Carter	25.00
Dr. Kendall	25.00
Beryl Bryden	25.00
O. Broughton	5.00
Mrs. and Mrs. Harry Leonard, Salmon Arm	20.00
L.W. Borne	25.00
Anon	30.00
W. Broadley	100.00
D. MacPhail	10.00
The Dime Club	12.00
Chris Gower	200.00
Anon	50.00
S.C.M.	300.00
D. Freeze	100.00
M. Farmer	5.00
Ian Farmer	2.00
Susan Farmer	1.50
Div. 4 Braefoot Sch.	15.00
R.H. Bridgman	55.00
E. Dion	20.00
D.J. Farrant	20.00
Mrs. H.G. MacDougall	5.00
Anon	10.00
Mary Lee Platt	25.00
W. Lewis	5.00
Anon	28.00
Anon	25.00
R.G. Lawrence	50.00
Anon	10.00
F.H. Letkeman	20.00
Anon	10.00
Anon	25.00
Anon	5.00
Anon	20.00
Mary E. Muller	50.00
Randy Muller	100.00
Carol Loschiauo	10.00
Anon	20.00
Anon	10.00
Laura Teliano	15.00
M.A. Teagle	50.00
Betty Tyson	10.00
Anon	35.00
Anon	5.00
Anon	10.00
Anon	10.00
Nellie Scott	5.00
M.D. Jordan	20.00
B.M. McLeod	10.00
Barb Beaubien	50.00
Anon	50.00
Anon	10.00
Mary Jones	25.00
Anon	5.00
Anon	15.00
Anon	40.00
Edna Berg and Friends	25.00
Anon	7.00
Anon	10.00
Anon	200.00
Anon	15.00
W.H. Evans	20.00
Mr. and Mrs. H.A. Bass	300.00
Anon	100.00
Anon	30.00
Anon	21.20
Anon	10.00
R. Crane	115.00
Anon	25.00
L. Thornton/S. Robinson	15.00
Brian Wallace	40.00
Percy Inglis	20.00
M. Sherwood	50.00
Donald Leroux	30.40
Gordon Russell	30.00
Kervan Lalark	100.00
Anon	20.00
Anon	25.00
Anon	5.00
Mrs. E. Bruce	12.00
Mrs. Bottino	30.00
Anon	10.00
Anon	20.00
Anon	5.00
Anon	10.00
E. Emilh	2.00
Anon	5.00
Anon	50.00
Anon	20.00
Thomas Clark	25.00
W.L. and N. Fleming	10.00
Anon	30.00
N and L	10.00
Anon	8.00
Anon	10.00
A.T. Lashmar	10.00
Anon	10.00
Susan Bowers	75.00
Dorothy Harper	100.00
Mr. and Mrs. A. Gatzke	100.00
Eleanor Kobley	10.00
Anon	20.00
Janet Voros	30.00
M.A. Anderson	5.00
M. Clodagh Dowling	10.00
Anon	25.00
Anon	25.00
D.M. Knowles	200.00
Anon	5.00
W. McIntyre	10.00
O'Neil	20.00
D.E. Lindenberg	25.00
G. Reid	3.00
Mrs. S. Timperley	6.00
Sir James Douglas School	50.00
Memory of Harrison John MacLean	25.00
Saanich Firefighters	25.00
Margaret A. Atkinson	25.00
Arbutus Toastmistress Club	15.00
W. McWilliam	25.00
Anon	1,000.00
Cynthia Pinckard	10.00
L.B. Wiltermuth	10.00
S. Christensen	10.00
F.G. Bowcott	20.00
M. Robertson	5.00
Mark Bitten	40.00
6th Lake Hill Beaver Colony	11.23
Ruth Speight	30.00
Anon	20.00
Anon	25.00
Barbara Rolls	25.00
Margery Findley	25.00
M. King	10.00
P. Sheel	10.00
Diana Knowles	25.00
R.E. Anglin	15.00
T.H.	10.00
Seth Oldham	10.00
Barbara Knapp	15.00
J. Johnston	5.00
Anon	3.00
David Nickel	5.00
Memory of Ina	50.00
Edna Pfeffer	10.00
Edna Bowman	20.00
C. Campbell	10.00
J. Davies	20.00
L. Chatwin	10.00
Bertha Schmidt	10.00
Florence Derry	25.00
H. Faure	10.00
Joy Belcher	25.00
Memory of Bill	25.00
Anon	25.00
A.H. Silvester	10.00
Anon	10.00
K. Neal	16.00
Anon	20.00
T. H. Leeming	50.00
Eloise Pearson	10.00
Anon	200.00
H.A. and B.A. Down	15.00
E.M. Partridge	150.00
Joyce McGowan	10.00
Anon	30.00
K.A. Vincent	50.00
Anon	10.00
Anon	25.00
J.P. McCartney	50.00
Donna Parsons	5.00
Memory of Steve	80.00
M. Sargent	35.00
Anon	40.00
J. Gibbons	35.00
Anon	25.00
PEO Sisterhood Ch. Y	25.00
Anon	15.00
Anon	30.00
Anon	5.00
I.F.C	25.00
W.W. and P.M. Thom	50.00
Anon	25.00
Anon	10.00
Isabel McKenzie	10.00
A. Howard	2.00
R.C. Carran	10.00
Thelma Crawford	25.00
J.M. Bassett	10.00
A Sidney resident	10.00
Anon	10.00
Anon	20.00
Mitzi	5.00
E. and H. Williams	10.00
Mrs. G. Padget	25.00
B. Spruyt	10.00
Anon	25.00
Miss Mary Reid	10.00
Anon	5.00
Anon	20.00
Anon	100.00
Ralph Wilson	20.00
Anon	10.00
Anon	100.00
Darrell S. Preseau	15.00
Anon	20.00
Anon	10.00
R. Frias	50.00
Anon	100.00
Dr. C.K. Mather	100.00
May	10.00
Mrs. Heggie	20.00
Anon	6.00
H.R. Matthews	10.00
Anon	100.00
Carroll Robertson	5.00
Mr. T.E. Raymond	50.00
Anon	5.00
Anon	20.00
J.L. Charleson	10.00
Cliff Olsen	50.00
Mrs. F. Smart	30.00
Anon	10.00
E.E.W.	30.00
D. Edwards	10.00
Mr. R. Campbell	25.00
Anon	30.00
Margaret Salmond	20.00
W.W. Tham	50.00
Alice Wilcox	50.00
Edward H. Nash	10.00
Anon	50.00
Lillian Edey	15.00
Anon	40.00
Irene Snow	50.00
Eileen Ennals	25.00
Anon	10.00
Memory of Mom	50.00
Anon	25.00
E.F. Stewart	10.00
Mrs. L.A. Ryke	15.00
Anon	35.00
Anon	35.00
Anon	25.00
Anon	5.00
Anon	10.00
Anon	25.00
Mrs. E.A. Mayne	20.00
In Christmas memory	10.00
Anges Buel	10.00
Mrs. H.W. McKay	10.00
Anon	100.00
Mr. and Mrs. J. Bonforth	40.00
L.B. Thompson	100.00
Anon	10.00
Memory of Shirley	15.00
Anon	200.00
Anon	5.00
E.H. Vrie	10.00
Anon	30.00
Anon	10.00
Anon	20.00
G.D.	50.00
Anon	25.00
R. Dickson	25.00
Vernon Green	200.00
Anon	10.00
Gordon and Kristine Lee	25.00
Gerald and Hilda McCrae	10.00
John Craveire	20.00
John McCoo	20.00
Thankful	25.00
M. Moreside	25.00
Richard Brown	100.00
Shirley Hewett	25.00
Laurence Cottrell	25.00
Anon	5.00
Muriel Peterson	100.00
Marguerite Bigrigg	25.00
Marion Hincks	25.00
Peter Melnyk	15.00
M. Elizabeth King	10.00
D.H. Gaunt	10.00
Julie Ericson	10.00
Div. 5 James Douglas School	4.50
M.F.M.	200.00
Marion M. Allen	10.00
Jean Peachman	5.00
Emily Towler	10.00
K. and L. Edwards	20.00
Mrs. Victoria C. Gillespie	10.00
Gayle Good	10.00
TOTAL	$32,970.68

Pursuit of pooch costly

HAY RIVER, N.W.T. (CP) — A criminal canine has sparked a legal battle in Hay River over whether the dog catcher can exceed driving speed limits while in hot pursuit of pooches.

The RCMP say no, and recently slapped Lloyd Brunes, the town's works superintendent and dog catcher, with a stiff $75 speeding ticket.

But town council decided this was no time to put its tail between its legs and promptly hired a solicitor to contest the ticket. Legal fees will undoubtedly top $75, but secretary-treasurer Jessie Hamilton said it's a matter of principle.

She said council believes Brunes shouldn't have to pay the ticket because he was simply performing his duties.

"He was trying to beat the dog around a camp site."

Brunes never did catch the dog, which escaped while police stopped Brunes and gave him the ticket.

Quake painless

BRAWLEY, Calif. (AP) — No injuries or damage has been reported as a result of a weekend earthquake near this desert town that registered 4.4 on the Richter scale, authorities said. The quake was centred 10 kilometres south of Brawley, about 500 km southeast of Los Angeles.

Crossword By Eugene Sheffer

ACROSS
1 Difficult situations
5 Amusement
8 Word with cold or start
12 Medley
13 Miscellany
14 French river
15 Good in cold weather
17 London gallery
18 Born
19 River in Scotland
20 Made a choice
21 Secreted
22 Regret
23 American buffalo
26 Method of canning
30 Mine entrance
31 Intention
32 Malayan boat
33 Covered meat dishes
35 Evil spirit
36 Table scrap
37 Word with chest or crime
38 Ray
41 Beaver's edifice
42 Apron top
45 Lively dance
46 Portable cooking device
48 Dismounted
49 — et vale
50 Lyric poems
51 Part of a pedestal
52 Thrice, in music
53 Muffins

DOWN
1 Alden or Hancock
2 Medicinal plant
3 Arachnid
4 Toper
5 Withered
6 Wavy (Her.)
7 Negative vote
8 Pungent plant
9 Part of Q.E.D.
10 Poker stake
11 Legal paper
16 War god
20 Umpire's call
21 Hard-to-handle issue
22 Gypsy man
23 Exclamation
24 Artificial language
25 Hold session
26 Inscription on a towel
27 Fortify
28 Bill's companion
29 Dutch liter
31 Siamese coin
34 Crude metal
35 Humid
37 Word with boy or bug
38 Food fish
39 Peninsula in U.S.S.R.
40 Dry
41 Opposite of hawk
42 Commanded
43 Detail
44 British queen
46 Cloche, for one
47 Pilot's record

Avg. solution time: 24 min.

M	O	B			A	S	H		C	O	D	A
A	S	I	S		I	L	E		O	B	E	Y
L	A	T	H		M	O	A		L	I	N	E
T	R	E	A	D		G	R	I	D			
			R	I	P		T	R	A	I	L	S
C	L	I	P	P	E	R		A	S	S	E	T
R	O	N	A		W	I	G		A	L	T	A
A	R	O	S	E		B	A	S	S	E	T	S
M	E	N	A	G	E		P	I	T			
			T	O	T	E		B	O	X	E	R
B	E	L	A		U	L	M		N	E	R	O
E	R	I	C		D	I	E		E	N	I	D
T	A	N	K		E	A	T		O	N	E	

1-15

Answer to yesterday's puzzle.

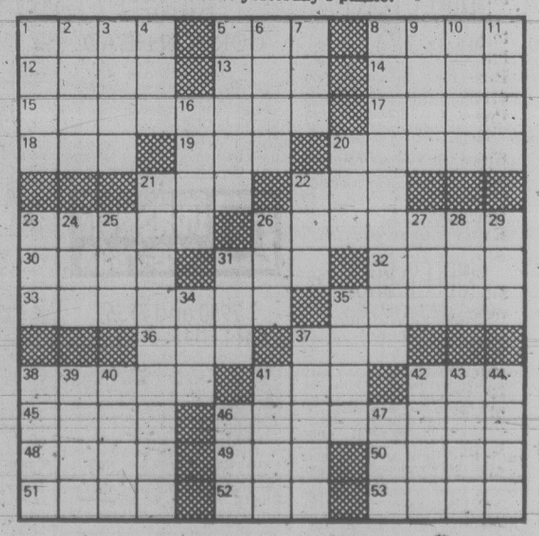

Chappaquiddick haunts Kennedy

WASHINGTON (UPI) — Trying to stem a new spate of potentially damaging Chappaquiddick articles, Sen. Edward Kennedy has hired three nautical experts to back up his account of the accident in which a young woman died in his car.

Kennedy's campaign manager and brother-in-law Stephen Smith Monday brought out two admiralty lawyers from Boston and a Massachusetts Institute of Technology professor, hired at a cost of more than $10,000, to counter the reports — one in the current Reader's Digest and one that may be printed today in the Washington Star.

The articles question Kennedy's account of what happened when Mary Jo Kopechne drowned in 1969 while riding in his car when it went off a bridge on the island of Chappaquiddick in Massachusetts.

Both articles challenge Kennedy's testimony that after being unable to rescue the woman, he nearly drowned when he swam across the channel to Edgartown. They contend scientific evidence shows that there was no strong current that almost dragged Kennedy out to sea, as he has claimed.

In addition, the Reader's Digest article said Kennedy was driving at a speed of between 30 and 38 miles an hour, was on the wrong side of the road, and engaged in "panic braking" when he saw the bridge.

The Digest said a tidal study by an oceanographic engineer showed a "quite weak" current was flowing in the opposite direction from what Kennedy claimed. It said the current would have carried him inland — not out toward the ocean.

"That's a very serious misrepresentation," Smith said of the Digest article. "Even our brief review of this material shows it to be seriously in error."

On the speeding allegation, Smith said investigators for the Massachusetts Motor Vehicle Registry determined the senator's speed to be 20 to 22 miles an hour and noted that the judge in the Kopechne inquest agreed with him.

The experts discussed the allegations about the current — which was also apparently the major point discussed in the unpublished Washington Star article.

Jerome Milgram, a professor of oceanography at M.I.T., said the Reader's Digest scientist based his information on studies made in November 1979, while government publications — including tide charts — in 1969, when the accident occurred, "confirm Senator Kennedy."

Lawrence Hoch, a Boston admiralty lawyer, said extensive studies by him and a colleague of tidal charts, newspaper reports and photographs confirmed Kennedy's testimony.

"It is my strong opinion that if Senator Kennedy entered the water (between 1 a.m. and 1:30 a.m., as he claimed) on July 19, 1969, he was swept the way he said he was swept and there was no other way he could have gone," Hoch said.

The Kennedy experts said the Star article contended a channel at the south end of Edgartown harbor was blocked, so there could have been no tidal currents.

In answering that, Hoch said his research showed the channel was closed by a storm Nov. 5, 1969 — several months after the accident. He said during the summer of the accident, photos and eyewitness accounts of those who sailed through the channel said it was 10 to 12 feet deep and up to 140 feet wide.

Soviet activists harshly treated

LONDON (UPI) — Amnesty International reported today a major crackdown on dissenters in the Soviet Union, with human rights activists being arrested and sentenced to long prison terms or confined to psychiatric hospitals.

The human rights group said 40 people have been arrested since October on charges such as "anti-Soviet agitation and propaganda, hooliganism and currency speculation." The organization said it believed the charges were unfounded.

During the same period, several human rights activists were sentenced to up to seven years imprisonment and five years internal exile, Amnesty International said.

The London-based group said at least two others were confined to special psychiatric hospitals, the harshest form of psychiatric detention in the Soviet Union.

The human rights group said the crackdown appears to be going on throughout the country. Those arrested in Moscow include prominent human rights campaigner Tatyana Velikanova, Helsinki monitor Viktor Nekipelov and religious rights campaigners Father Glev Yakunin and Lev Regelson.

Among those arrested or tried recently were nine members of unofficial groups which monitor Soviet compliance with the human rights provisions of the 1975 Helsinki Conference.

Refugee camp supply line cut

REHOU, Cambodia (UPI) — Armed attacks on trucks delivering food to starving Cambodians have forced the abrupt halt of the emergency relief supplies, officials said today.

Mobs, including armed soldiers, Thursday assaulted trucks distributing rice, dried fish and cooking oil to Rehou, a sprawling hut city of 350,000 inhabitants perched near the Thai border, the officials said.

Another food convoy was attacked Monday at the nearby Ban Nong Samet Camp where some 70,000 Cambodians have gathered since fighting dispersed them two weeks ago.

Casualty figures were not available and aid officials could provide no further details on the attack.

Supporters of the ousted Pol Pot, who was replaced by a Vietnam-supported government last winter, continue to fight the new Heng Samrin government.

International aid agencies, which make daily distribution runs to the border camps, fear much of the food is being diverted to the black market and reaches soldiers instead of the civilians for whom it is intended.

The situation in the Rehou Camp worsened when 40,000 to 50,000 additional Cambodians poured in, fleeing the earlier fighting at Ban Nong Samet.

The International Red Cross and the United Nations Children's Fund had been cooperating to supply the camps but agreed to the cutoff "because the distribution system is not very clear," an aid official said.

In Bangkok, Thailand, U.N. officials said Secretary-General Kurt Waldheim would visit Thailand, starting Jan. 31, for talks with Thai officials on the refugee situation in the country and affairs in Indochina.

Aid agencies met with the Thai military and the leadership of the Rehou camp Monday and again today to try to agree on resumption of food deliveries.

The camp leadership has been accused of exploiting the helpless civilians in their custody and profiteering on the massive black market trade based in the camp.

On the Thai side of the border, the already thriving black market tolerated by Thai authorities has exploded in recent days with tens of thousands of Thai villagers on foot clogging the highways to the border, carrying food and other supplies to the camp.

To protest the difficulties in getting food aid to the interior of Cambodia, international relief groups are planning to try to cross the border with trucks of food near the border town of Aranyaprathet in February.

One group, which includes French doctors, Joan Baez and Coretta Scott King and scores of international figures, will try to enter Cambodia next month to take food and medical supplies directly to the people, one of the doctors said Monday.

Miss Baez, Mrs. King, widow of the late Dr. Martin Luther King, Swiss member of parliament Jean Ziegler and British writer William Shawcross — author of Sideshow, about the U.S. role in Cambodia — will be among those taking part in a "march for the survival of the Kampuchean (Cambodian) people," Dr. Claude Malhuret said.

The team of doctors belong to Medecins Sans Frontieres, a French nonparty and nongovernmental organization. They plan to distribute 200 metric tons of food and medical supplies in Cambodia.

EXPRESSIVE FACE is put through its paces, as Melville Taylor of Padiham, England, demonstrates his range of expressions. Taylor claims he is the best in the business when it comes to pulling faces and is willing to take anyone on in a face-to-face contest in his local pub.

Hearing merger rejected

OLYMPIA, Wash. (AP) — A motion to consolidate the hearings of site applications by Northern Tier Pipeline Co. and Trans Mountain Pipe Line Co. was denied Monday.

The Energy Facilities Site Evaluation Council unanimously voted to deny the request made by Richard Mack, the assistant state attorney general serving as counsel for the environment.

Mack asked that the two proposals, Northern Tier's plan to build a new pipeline across the northern United States and Trans Mountain's to tie into existing Canadian lines, be heard at the same time.

PROVINCIAL
18
GRAND PRIZES
More prizes than ever before
The Provincial
$5 $5

Northwest U.S. soon powerless

OLYMPIA (AP) — The Northwest is on the brink of major electricity shortage because of opposition to new generating plants, a panel of energy experts has told Washington State legislators.

"There is just not time left to get new power plants on line in the 1980s," warned Russ Holt, assistant to the director of the Bonneville Power Administration.

He was one of the experts who addressed about 100 legislators and staffers at an energy workshop Sunday sponsored by the Western Environmental Trade Assoc. of Wash...

Holt said the only possible site for a new hydroelectric dam in the Northwest — on the Columbia River near Richland — has drawn opposition because it would dam the last free-flowing stretch of the river.

"It (the dam) is no easier to authorize or license" than nuclear power, Holt said.

Weight Loss Clinic

IT'S AS SIMPLE AS 1, 2, 3.

1 WEIGHT LOSS
With a safe, effective, yet rapid weight loss program, Weight Loss Clinic will help you reach your desired weight goal. We don't use drugs. Our's isn't a fad diet. And there are no strenuous exercises.

2 STABILIZATION
Once you attain your desired weight goal, Weight Loss Clinic will teach you how to successfully handle the new you!

3 MAINTENANCE
Now that you're slim, Weight Loss Clinic instructs you in the art of staying thin . . . forever.

Please call us now to arrange for your free consultation visit.

WEIGHT LOSS CLINIC™

COOK MEDICAL BLDG. 1175 COOK ST., #308 384-7177

Visa and Master Charge welcome, 8 am to 7 pm Mon.-Fri.
©WEIGHT LOSS, INC. 1979

Special Offer

FOR PRIVATE PARTY CLASSIFIED ADVERTISERS

Use this handy coupon to place your Classified Advertisement and save money

Name .....
Address .....
Phone No. .....
Signature .....
No. of insertions ..... Amount Enclosed $.....

FILL OUT AND MAIL TO
SPECIAL OFFER
Victoria Press,
P.O. Box 300,
Victoria, B.C.
V8W 2N4.

OR
DELIVER IN PERSON TO
2621 Douglas St.,
Victoria, B.C.

Your ad will run as soon as possible upon receipt of this coupon and payment or please specify consecutive dates.

Classification Number ..... 10 WORDS MINIMUM

10 Words for 1 insertion in The Daily Colonist and Victoria Times: 12¢ for each additional word. $1.20
10 Words for 3 insertions in The Daily Colonist and Victoria Times: 28¢ for each additional word. $2.85
10 Words for 6 insertions in The Daily Colonist and Victoria Times: 45¢ for each additional word. $4.50

Victoria Press Box Charge $3.50 per month.
Replies to be mailed Replies to be held for pickup.

All ads must be written in regular classified style, and run on consecutive days.

All real estate, mobile home, rental and business advertising is considered to be commercial advertising and will not qualify for this special offer.

SEND CHEQUE or MONEY ORDER
— NO REFUNDS —

THE DAILY COLONIST AND VICTORIA TIMES

Better school deal: Indians

Greater Victoria's native Indians want a better deal from the public school system to maintain their culture and enrich the non-Indian multicultural society, trustees were told Monday.

Chairman Robert Warren of the Victoria Native Indian Education Commission urged trustees to make the school curriculum relevant to Indian children, who have shown they are able to compete in the classroom but who still drop out at an alarming rate.

Warren presented a brief asking for the establishment of a Victoria Native Indian Urban Education Council to consist of band representatives with these among their objectives:

—Clarify and articulate a native Indian position on educational issues.

—Present Indian culture, history and contemporary Indian life to non-Indians.

—Develop alternative schools to prepare dropped-out Indian students for re-entry into public or other school systems, or into the labor market.

They might also have programs to preserve Coast Salish and Kwaikiulth languages and culture, the brief said.

Several areas in which the school system at present fails Indian children include the fostering of a positive self-image; socialization; native cultural development; the basic skills of language, maths and science; job skills, and a healthy home-school relationship, Warren said.

Trustee Michael Hutchison, while favoring the emphasis toward Indian children in a revised curriculum, was concerned that it work both ways. He hoped a program would not be directed inwardly, but "as much to white children who have every right, and perhaps a greater need, to understand what the native Indian culture of this country is all about."

Warren said the 24,000 school children in District 61 includes 600 Indians. He cited dropout rates in 1978-79, when there were 53 children who left high school before finishing their year, or one out of three who started in September, 1978.

In grades below 12, 48 Indian students who completed their school year in 1978 failed to return in 1979.

That means, Warren said, that two out of three enrolled in high school in September, 1978, discontinued their education short of Grade 12 within the following year.

Most of the one-third remaining will also drop out before completing Grade 12, he said, notwistanding the fact that 79 per cent of them function at C level.

The brief noted there are no Indian school teachers, teacher aids or administrators in the district, except for one home-school co-ordinator.

"The commission report illustrates the need for native Indian input into the development of a school curriculum that reflects the true and beautiful history of our forefathers as well as fulfils our ambition of taking our rightful place as first class citizens of our country.

"The history of Canada as it is known today clearly demonstrates that the native Indian people of this country have no desire to assimilate into the mainstream of society but through our own determination, will accent the multi-cultural makeup of this country," Warren said.

Acting on the commission with Warren, who is vice-president of United Native Nations, are school board appointee Court Brousson, Saanich Indian School Board administrator Marie Cooper and West Coast Tribal Council representative George Watts.

Pumping the computer

If you're thinking about buying a new car and wonder what the fuel costs will be over the next five years, the provincial ministry of energy, mines and petroleum resources can get the answer in a flash.

The ministry has acquired a computer program that can estimate fuel costs for practically any new car in 30 seconds.

The computer will be on display at the Pacific International Auto Show in Vancouver opening Friday and running until Jan. 27.

Motorists are aware of the need to save energy, the ministry says, but few know the difference in five-year fuel costs can amount to thousands of dollars.

Volunteers seen doing board work

Volunteers shouldn't have to do the school board's work, Trustee Mark Fisher said Monday.

He was commenting at Greater Victoria School District meeting on a proposal for renewing a grant to Victoria International Development Educational Association which put Third World educational programs into the schools.

Fisher wondered whether properly constucted programs are being developed and whether the curriculum is at fault.

"I don't want to buy a retread of the same old curriculum," he said.

If the curriculum is short of international and Canadian content, "that's our fault. Let's do something about it."

He said it was not up to a volunteer group such as VIDEA to be doing the job trustees should be attending to, even though they are doing a good job.

VIDEA last year got $3,000 to prepare teaching packages for use in senior grades in the discussion of international problems, the UN and developing nations.

This year the association is asking for continuation of that grant plus $4,500 to present a new project allowing senior students to take part in a model UN security council.

The secretary of state has given some money to help set up the program and other support has come from Canadian International Development Association and Canadian University Service Overseas.

Trustee Martin Levin, a political science professor at University of Victoria, said he endorsed the volunteer work, which he believed was needed to help overcome the deficiencies in post-secondary students.

His experience had shown political science students often are ignorant of situations in their own country as well as overseas.

Ex-trustees flay budget

Two former trustees told Oak Bay council Monday the Greater Victoria School District's proposed $55 million budget is irresponsibly higher than a year ago.

The 10.6-per-cent hike represents a 15-per-cent increase in the cost per pupil of providing education in the district, said aldermen Susan Brice and Peter Bunn, both ex-chairmen of the board.

The aldermen criticized trustees for complaining about the provincial increase in basic education tax while raising their own anticipated spending. Bunn said trustees never try to live within their budgets.

"They expect the provincial government, municipalities and taxpayers to pick up the difference," he said.

Then he added his dismay that Greater Victoria Public Library also proposes to spend more, rising $600,000 to $3.2 million unless cuts are made. That translates into $15 per capita in Oak Bay, where a family of four "can buy an awful lot of paperbacks for $60."

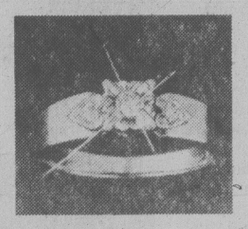

You've grown to know and love each other.
You want to show the world that your love is more than just a passing fancy.
You're ready to share a lifetime together.
And the symbol of your lasting pledge of love?

A diamond engagement ring.

Diamond engagement ring, just one piece from Eaton's collection of diamond jewellery.

Diamonds, Main Floor

Foreign pupils pose problem

School trustee Mark Fisher said Monday he doesn't like being a party to Canadian immigration policy.

At present, he told fellow trustees, a school district accepting foreign students for a fee assures the issue of immigration visas to foreign students.

Fisher said he was concerned about what he finds is a chicken-and-egg situation, but he does not know what to do about it.

"Plunking down $2,000 in school fees gets an immigration visa," he said.

Trustee John Young said it is not quite that easy. He had acted as sponsor for foreign students and found the conditions to be somewhat onerous, making the sponsor virtually as responsible as a parent.

In December the board referred the question of enrolling foreign students to the minister of education with a view to developing a province wide-policy.

Previously, the board adopted a policy enabling the administration to grant letters guaranteeing accommodation to all foreign students requesting them as part of the process of obtaining a student visa.

Applicants would have to provide the superintendent with proof of guardianship and be prepared to pay the required fees, unless the sponsor is a guardian and continues to be a resident of the district during the period of enrolment.

Hiring proposal rejected

Hiring a replacement community relations officer is wholly a school board responsibility, trustees decided Monday.

Greater Victoria school board rejected a proposal by district superintendent Allan Stables that he review applicants and narrow them down before submitting a list to a committee of trustees.

Instead, trustees want to deal with applicants in committee of the whole board.

Chairman Carol Pickup paid tribute to Bill Stavdal, the district's first full-time public relations officer who is resigning after 10 years' service to take a post with the ministry of human relations.

What's cooking, kids?

Victoria High School students may become community cooks for Fernwood area residents.

A proposal before Greater Victoria School District would see a teaching kitchen included in the nearby Fernwood Community Centre, which is under construction.

School trustees agreed in principle to the proposal Monday but withheld final approval pending budget debate before the end of the month.

The idea is to have students learn something about large-scale feeding operations in conjunction with a meal service to be operated by the community association.

Sidney backs energy centre

Sidney council added itself Monday to a growing list of organizations and individuals offering support for a proposed renewable-energy centre.

Derrick Mallard, president of Citizens Association to Save the Environment, told council of the proposal to establish a centre which would provide information on renewable energy sources such as windmills and solar stills for de-salinizing saltwater.

Council gave its support after the proposal was outlined by Mallard and after learning the idea had already received backing from former B.C. Hydro co-chairman Dr. Hugh Keenleyside, Victoria architect John Di Castri and the Victoria School Board.

Mallard said the centre might be funded by an agreement between the federal and provincial governments to provide $27.5 million for projects that demonstrate methods of generating renewable energy.

The proposed centre would be separate from CASE, he said.

In other business, council decided to take action against residents who are habitually in arrears in paying taxes.

Council decided to have the names of those who owe more than $000 published, if they are not already involved in legal action.

Municipal Clerk Geoff Logan estimates there are no more than five or six people in that category.

Council also decided to stick to a motion approved earlier asking the federal government to honor financial commitments to Trident Aircraft of Sidney.

Ald. Eleanor Sowerby argued that the matter had become a "partisan" election issue but Ald. Ross Martin disagreed, saying the motion was "already as mild and namby-pamby as we could make it".

School closing dates set

Public school June closing and examination schedule for District 61 was set Monday by trustees.

Kindergartens will dismiss at noon June 27.

Harbor View and junior secondary schools will end regular classes June 17 with the remaining nine days, including June 26, to be taken up with exams, classroom tests, tutorials, individual help, project completions, textbook collection, adjudication and report card preparation and clean-up.

Senior secondary schools end classes June 13 with the period June 16-26 for exams, and as above.

Junior-secondary school Grades 11 and 12 will do as senior secondary schools; Grades 8 and 9 as junior secondary schools, and Grade 10s according to either of the above at the discretion of principals.

Report cards should be distributed in all schools by June 27, which is a day-in-session for teachers only.

Holiday brights to sail the waves

Crewing or cruising you're in ship-shape when combining this bright cruise wear from Timothy E. These clothes are designed in go-together colors that let you switch pants and tops with each other for smooth sailing. For example the zip front jacket combined with the pleated pant and short sleeve V-neck shirt, completes one of many looks. So come into Timothy E. and deck yourself out in our holiday brights.

Elastic waist pant with contrast piping down side seams. Front pocket. Cotton. 28-34. Red with blue piping, blue with red piping. **30.00**

Short sleeve shirt. Y-neck closure, button front. S.M.L. White or Ecru. **28.00**

Zip front side slash pocket. Cotton. S.M.L. Red, yellow or blue. **40.00**

Long sleeve zip front jacket. Cotton. S.M.L. Bright blue only. **45.00**

Short sleeve pullover shirt. Polyester and cotton. White with blue and yellow front, black with yellow and blue front. S.M.L. **30.00**

Timothy E., Main Floor.

EATON'S

Store Hours: Monday, Tuesday, Saturday 9:30 a.m. to 5:30 p.m. Wednesday, Thursday, Friday 9:30 a.m. to 9:00 p.m.

Tonight: Rain
Wednesday: Cloudy, showers

Victoria Times

Classified 386-2121
News 382-3131

96th YEAR, No. 181 ★ ★ ★ VICTORIA, BRITISH COLUMBIA, TUESDAY, JANUARY 15, 1980 20 CENTS DAILY, 30 CENTS SATURDAY

Tories to hike oil still higher

No job for Lion greeter

One of Greater Victoria's best known characters says he's been forced to quit his job.

Earl Levy, whose red-coated, top-hatted figure has become almost a city landmark, is no longer working for the Red Lion as its "street greeter."

The 72-year-old Levy said he was issued an ultimatum last week by Red Lion manager Ted Anderson, who told him to "shovel snow or else."

Levy told the Times he refused because he has a bad back and a heart condition.

He said he was put on maintenance detail several months ago because the new manager didn't want him on the street anymore.

Anderson said Monday Levy quit but declined further comment.

Levy, whose wife is in the hospital, said he is "sitting tight" and still hopes to get his job back by talking to management other than Anderson.

A Red Lion staff spokesman said all the employees are with Levy in his fight to get his job back.

Levy was a familiar sight to Douglas, and later Blanshard Street, motorists as he stood on the sidewalk waving signs urging them to patronize the Red Lion.

Well-known local 'street greeter' Earl Levy says he was forced to quit

OPEC prices higher than planned: Crosbie

MONTREAL (CP) — Recent increases in world oil prices may force a re-elected Progressive Conservative government to consider raising Canadian prices even higher than previously intended, says Finance Minister John Crosbie. *(For other election stories see pages 20 and 21).*

In an interview published today in The Gazette, Crosbie said oil price increases recently announced by the Organization of Petroleum Exporting Countries would add $1 billion this year to the cost of subsidizing Eastern Canadian consumers.

Any new federal budget introduced after the election would "have to take account" of the OPEC price hike, Crosbie said, apparently hinting that the Tories might further boost domestic prices to keep pace with OPEC rises.

The Tories have already proposed a $3-a-barrel increase in the price of domestic crude for June.

Without that June increase, the cost of federal subsidies to Eastern Canada would soar by nearly $2 billion to a total of $3.5 billion, Crosbie said. That would be one-third of the forecast government deficit of $10.5 billion for the fiscal year 1980-81.

Even if the June increase goes ahead, the cost in increased subsidies would be $1 billion, according to Crosbie.

The federal government pays the subsidies to make up the difference between the price of imported oil, used in Eastern Canada, and Alberta oil utilized in the rest of the country.

One of the more controversial measures proposed in the Dec. 11 budget — which led to the government's defeat in the Commons two days later — was a proposed 18-cent-a-gallon increase in the excise tax on gasoline.

Crosbie said the excise tax would probably not be increased beyond that, "but there's always a chance you'd have to look at some different oil and (natural) gas pricing agreement."

By agreement between Ottawa and Alberta, the wellhead price of Alberta oil rose $1 a barrel on Jan. 1 to $14.75 a barrel. In addition to the $3-a-barrel hike in oil prices planned in June, the budget called for increases of $4.50 a barrel in each of the next three years.

But since the budget was drafted, the average price of imported oil landed in Montreal has jumped to $32.65 from $25.75 — much more than the price of $27.93 forecast in the budget.

"So the price is $5 (a barrel) more than we thought it would be," Crosbie said. "The question is: Does more have to be done?"

Crosbie said the Tories were sticking by their pledge to reintroduce the Dec. 11 budget if re-elected.

"But obviously, if we had to bring another budget down in March or April, we will have to take account of what we know then that we didn't know back in November."

The finance minister said that in drafting his December budget he considered the possibility that the opposition parties might bring down the government and force an election.

However, when Pierre Trudeau announced his intention of stepping down as leader of the Liberal party, Crosbie said he decided the Liberals would hold back and not vote to defeat the government.

Iran's oil in reach

Times News Services

At least 10,000 Soviet troops have taken up positions along Afghanistan's border with Iran, posing a major threat to Iran's oil fields, diplomatic sources in the Afghan capital of Kabul said.

The 66th Motorized Rifle Division, one of an estimated seven Soviet divisions in Afghanistan that total 85,000 men, have taken the position within the past "couple of days," the sources said Monday.

They said the 10,000-member division is within easy striking distance of Iran's oil fields.

In Washington, the United States confirmed Soviet troops have reached the Iran border, but said their number was far less than 10,000.

However, the White House charged that the Soviet veto Sunday in the U.N. Security Council of economic sanctions against Tehran was "aimed at advancing Soviet designs in Iran."

At the United Nations, the Soviet Union suffered a major diplomatic defeat when the General Assembly overwhelmingly passed a resolution that "strongly deplores the recent armed intervention in Afghanistan" and calls for the immediate withdrawal of all foreign troops.

Despite feverish lobbying by Soviet diplomats through the emergency assembly session, which began last Friday, the world body voted with 104 in favor and only 18 opposed to the resolution. There were 18 abstentions.

The outcome was a surprise to some Western diplomats, who had not expected such a strong demonstration of Third World anger.

"Romania didn't vote," a diplomat noted with some surprise. "They couldn't even hold the Warsaw pact."

The official Soviet news agency Tass today condemned the UN resolution as

See IRAN page 8

Phones buzz for mortgages

By MIKE HUGHES

Victoria area credit unions have begun making low-interest mortgages available and the demand is high.

"The telephones have really been buzzing," said Heather Schyf, loans manager for Greater Victoria Savings Credit Union.

The credit union won't likely have any trouble loaning out the $1 million allotted to it under the new provincial government scheme, she said.

Contrary to many reports, Mrs. Schyf said those applying for the mortgages don't find there is any shortage of lots on which to build.

Credit union spokesmen were surprised at the number of people who have land available and were just waiting for mortgage rates to go down before starting to build.

Under the plan announced last week, the government advances $200 million to the B.C. Central Credit Union at 8¼ per cent. B.C. Central will in turn allocate the funds to the 161 credit unions throughout the province on a proportional basis.

About $21.2 million of the funds have been set aside for Vancouver Island, $13.4 million for the Thompson-Okanagan region, $12.2 million for central and northern B.C. and $5.6 million for the Kootenays. Another $6 million will be set aside for the possible use by small credit unions.

A total of $125 million is earmarked for construction of new houses and the remaining $75 million for apartment units.

Under the program, the funds will be used to subsidize mortgage rates for new houses for three and a half years. Mortgages will have a 9¾ per cent rate, down from current rates of about 14 to 15 per cent.

The program is designed to spur activity in the lumber, plywood and construction industries in B.C. as forest products from the province must be used in building.

The loans are available only for housing which began no earlier than today and before June 30. All accommodation must be ready for occupancy by Dec. 31.

Vincent Devries, general manager of Victoria Public Savings Credit Union, said the response has been tremendous.

He said one factor that wasn't given sufficient consideration was the number of people holding on to lots waiting until the mortgage rates went down.

"A large number of people are coming in with drawings under their arms," he said. "They're all ready to go."

Because the government program wil give these peo-

See THEY'RE page 8

ON THE INSIDE

Strange waters prove fatal

A Taiwanese captain on his initial command in Canadian waters was on the bridge when the ore carrier Lee Wang Zin capsized Christmas day, an inquest was told Monday. Page 3.

Hostages scarred for life?

When the American hostages in Tehran finally go home their ordeal may not be over. Thomas O'Toole reports on the psychological scars that result from such an incident. Page 5.

Fish firm curbs opposed

Restrictions on foreign investment in the fishing industry would pose considerable risk and hold out little prospect for gain for B.C., says a report prepared for the environment ministry. Page 8.

Birth rate makes comeback

Births in B.C. have started to climb again and that's good news for stores catering to baby's and children's needs. Page 9.

Chappaquiddick doubts

Sen. Edward Kennedy has hired three nautical experts to back up his account of the Chappaquiddick accident following new reports which cast doubt on his account of it. Page 31.

Better school deal urged

Native Indians want Victoria's public school system to do a better job in maintaining their culture, trustees were told Monday. Page 32.

INDEX

Births	23	Entertainment	10
Capital scene	15	Finance	6, 7
Classified	23-30	Gardening	30
Comics	22	Lifestyles	18-20
Deaths	30	Sports	12, 13

Jobless figures climb by 8,000 in December

Times News Services

OTTAWA — December was the third consecutive month in which there was an increase in the number of persons unable to find work, Statistics Canada reported today.

The actual number of persons unable to find work in December was 779,000, compared with 771,000 in November.

However, the seasonally-adjusted unemployment rate in December was 7.1 per cent, down from 8.1 per cent in December, 1978, when 859,000 were out of work.

The annual average unemployment for 1979 was 7.5 per cent.

The federal agency reported that the labor force — which includes those working as well as those seeking jobs — fell to 11,165,000 from November's 11,287,000, but was 2.7 per cent more than the 10,871,000 in December, 1978.

The seasonally-adjusted unemployment rate, which takes into account employment trends such as seasonal hiring patterns of particular industries, had been edging downwards until October's increase to 7.4 per cent before continuing the drop.

Increases in the unemployment rate were reported in Alberta, 3.7 per cent from November's 3.5 per cent and in British Columbia, to 7.3 per cent from 6.8 per cent a month earlier.

Gold at $700

NEW YORK (AP) — Gold touched a record $700 ($815.50 Canadian) a troy ounce in early trading today on New York's commodities exchange before slipping to $683, up $12 from Monday's close.

The $700 price was for January futures contracts, calling for devlivery of the bullion this month.

Iran kicks out U.S. reporters

TEHRAN (AP) — The Iranian government, which has ordered all American reporters to leave Iran, today gave them until Friday midnight to obey the directive.

The announcement, made by the director of the foreign press, Sadegh Abolghassem, said that with U.S. reporters out of the country there will be less emphasis on the American hostages held at the U.S. embassy since Nov. 4 by Islamic militants demanding the return of the ousted shah.

"I think it will be good for Iran, the United States and the hostages," said the foreign press chief.

Sadegh's orders, received verbally by a reporter for The Associated Press at the ministry of national guidance, are the result of a decision taken jointly by the ruling Revolutionary Council and Cabinet ministers on Monday.

There were reports that the estimated 100 U.S. reporters will be given a few days to leave, but the director of the ministry of national guidance, which accredits reporters, said he can say nothing until he studies the expulsion order further.

The Revolutionary Council's spokesman, Oil Minister Ali Akbar Moinfar, said French, British and West German reporters are being allowed to remain for the time being but he added: "We give them a strong warning that if they send anything but the truth about the news they will be expelled as well."

Some observers thought the regime might be trying to improve chances for the release of the hostages by curtailing the extensive TV coverage and other publicity given the students holding them captive.

Sex education weapon in abortion fight?

By JAKE BANKY

Health Minister Rafe Mair is pushing for stepped-up sex education in B.C. schools as a way of reducing the number of abortions performed in B.C. hospitals.

Mair said today he is prepared to withstand the pressure from the large number of parents who object to their children receiving sex education.

"I wonder whether the same parents, if they put the whole thing together, would want their children to be part of the group of unwanted pregnancies," Mair said.

"I suppose all parents say, 'it isn't going to happen to us.' But that's hiding one's head in the sand. It does happen to an awful lot of parents and an awful lot of children.

"The only way you're going to combat this problem is through education," Mair said.

The health minister said he will be discussing a stepped-up sex education program with Education Minister Brian Smith.

And if Smith does'nt go along with the idea, the health ministry will act on its own.

"If the education ministry for some reason didn't want to go ahead with such a program, I could go ahead with a good deal of the program on my own, without going into the schools. There are other places one can get this message across to young people," Mair said.

Smith said he is reserving comment on this sensitive issue until he can study it closely.

Mair, meanwhile, has sent a letter to all hospital boards appealing for their help in furthering the cause of birth control as the answer to the rapidly increasing number of abortions.

Mair denied a report that he is suggesting a crackdown on abortions. He said he is just asking the hospitals to stick to the law.

The minister suggested hospitals look at birth control promotion as preventive medicine.

"If ever there was a medical condition that's preventable, it certainly must be unwanted pregnancy. And if we're aborting around 25 per cent of all pregnancies it seems we're not doing a very good job of making it clear to people what the alternatives are," he said.

Mair added that the real figure is considerably higher than 25 per cent since many B.C. women go south of the border for their abortions.

The health minister said aside from education, the provincial government must also put money into medical research to develop better methods of contraception.

Mair has already been under attack for stating his personal views on abortion. His response to the critics:

"I don't think any health minister worth his salt can not have a view on this important matter and not have to express that view. I think people are entitled to know what my point of view is on the subject."

Mair has said he is not opposed to abortion for all purposes. "I am strongly opposed to it as a method of birth control.

"Recognizing all of the arguments in favor of abortion I feel strongly on moral grounds, that the difference between infanticide and abortion is only a matter of degree," Mair said.

"While I am not saying that abortion, particularly in the early stages of pregnancy is therefore equivalent to infanticide, I am saying it is morally offensive to me."

Dr. Lynne Potter of the Concerned Citizens for Choice on Abortion says, "It's frightening for a health minister to foist his personal views on B.C. citizens and we're not going to stand for it."

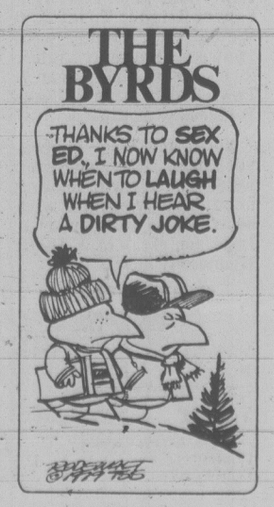

Fish firm curbs risky, says report

Restrictions on foreign investment in the fishing industry would pose considerable risk and hold out little prospect for gain for B.C., says a report prepared for the environment ministry.

The study, done by Quadra Economic Consultants Ltd. and McDaniels Research Ltd., found that the province benefits from access to foreign money to support development.

The provincial government recently imposed a moratorium on licences issued to fish buyers and processing plants pending a review of policy.

One benefit from foreign investment, the study suggests, is that new money has allowed the industry to expand and adopt new, efficient processing methods.

The report says if there are problems in the industry and corrective policies are required, firms should be dealt with on an equal basis regardless of the origin of the investment in the firm.

There should be a comprehensive policy on industrial structure and competition, the report says.

"This position is taken because many of the questions which have been raised about the performance of foreign firms relate to practices that can be, and are, indulged in just as readily by domestic firms."

The study found that of 61 companies that account for virtually all the fish-processing in the province, 29 contain some element of foreign investment.

Of the firms, 10 were found to be at least 50 per cent foreign owned while 17 companies had 20 per cent or more direct foreign ownership. Of those 12 are Japanese and five are American.

B.C. Packers, the industry's largest firm, originally registered in the U.S. and now affiliated with George Weston Ltd. of Britain, is officially listed as Canadian-owned.

The second-largest company, Canadian Fishing Ltd., is wholly-owned by the New England Fishing Co. of Seattle.

The study says the wave of Japanese investment in the last 10 years has arisen because of new markets in Japan.

Japanese companies are investing in B.C. to guarantee themselves a share of the lucrative herring roe trade, the study said. Herring roe is a delicacy in Japan.

The study says given current conditions, it seems unlikely that foreign investors would be able to manipulate wholesale or landed prices.

'They're ready to go'

Continued from page 1

ple the initiative they need to start building "it is going to give the economy a real boost," Devries said.

He said Victoria Public Savings has been allotted about $3 million.

"I think we will get rid of that in a matter of weeks."

Gordon Proctor of Westcoast Savings Credit Union also said his company won't have any difficulty distributing its allotted $6.7 million.

He said Westcoast is only taking applications from those who have specific plans for development.

Even considering the fact that the bulk of those inquiring about or applying for the mortgages don't have such specific plans, there are still a large number of people who do qualify, Proctor said.

"It is going to be a real shot in the arm."

Contract riles aldermen

Two Esquimalt alderman hotly opposed the awarding of a $25,000 contract to a Burnaby firm Monday night without tenders being called.

Ald. Larry Mann said he will ask for a special meeting of council to reconsider giving the contract for a sprinkler system for Bullen Park to an out-of-town firm.

The sprinkler system is the final expenditure in the municipality's $500,000 Neighborhood Improvement Project, first approved in 1975.

Mann also objected to the automatic awarding of a contract to a single supplier for all Esquimalt's sprinkler systems, warning that it could lead to the municipality being held up for ransom.

Council was told by parks and recreation manager Jack Boutilier awarding of the contract was to ensure uniformity of the municipality's sprinkler systems and to meet the deadline for the project.

But Ald. Colin Blair said today he had talked to some local firms that claimed they could have had bids prepared in a couple of days, and one company said specifically that its installs the same kind of sprinkler called for in the contract.

"This contract was awarded on the same evening we appointed Ald. Jim McEvay as our representative to the Capital Regional District's economic development commission," Blair said.

"Here we are in same evening as we make this appointment giving out-of-town firms a big contract," he said. "It seems at cross purposes if we are paying taxpayers' money for the development commission at the same time we're giving business to out-of-town firms."

Blair said two council policies were violated by the awarding of the contract.

The first is that contracts for goods or services over $3,000 must be put out to tender, while the second policy, established by council last year, states that local firms must be given every opportunity to do the job where prices are comparable.

Mann, who is public works committee chairman, and Mayor Ken Hill said they had received several compliments about snow removal during the recent storm.

The total cost of snow removal between Jan. 4 and 11 was $9,400, prompting municipal engineer M.H. Campbell to note: "We're $9,400 over budget."

There is no money in the Esquimalt budget for snow removal.

Council also agreed to lease one of its houses to St. Paul's Church for $10 a month plus expenses. The house will be used by a refugee family.

Iran oilfields in reach

Continued from page 1

"backstage actions by American diplomats and others."

The Soviet newspaper Pravda today accused the United States and China of acting in concert to aid the Afghan rebels. The Kremlin justified its invasion earlier by saying its troops came to defend Afghanistan from outside intervention.

"Numerous facts prove that Peking is operating together with the United States of America and local reaction in the desire to undermine the revolutionary gains of the Afghan people and to overthrow the government of the Democratic Republic of Afghanistan," Pravda said in a report monitored in London.

A Western military analyst in Kabul said he believed the division on the Afgan-Iran border was poised for possible offensive action against Iran.

"If they want to do it (strike Iran), there is nothing the United States can do to stop them. There just aren't enough American troops in the area and it would take 24 hours to get them there," he said.

He said it would take an armored Soviet column "about three hours" to race from the border to Iran's oil fields on the Persian Gulf if Moscow gave the go-ahead.

There was no independent means to confirm the report of the Soviet troop buildup on the Iranian border. Communications with Herat were completely cut.

No Iranian official has commented on the reports of the Soviet buildup.

But in Beirut, Arab oil producers, fearing they may be the next target of Soviet invasion, set aside oil pricing to review suspected Soviet designs on their oil fields at an emergency OPEC meeting in March.

United Arab Emirates Oil Minister Mana Said al-Otaiba said in an interview published Monday that the Soviets' Afghanistan power play — which brings Soviet troops to within 350 miles of the Arabian Sea — was a threat to the world's oil supplies.

"The Soviet occupation of Afghanistan and Russians' ambitions to reach warm waters and the oil sources represents a direct threat to oil supplies," Otaiba told the Abu Dhabi newspaper al Fajr.

Meanwhile, Argentina and Brazil, South America's largest grain exporting nations, indicated Monday they will not participate in the U.S. partial embargo on grain exports to the Soviet Union.

The immediate effect of the separate decisions to turn aside U.S. pleas to join the partial embargo appeared to be political, since it is unclear if Argentina and Brazil in fact will ship large new amounts of grain to the Soviet Union.

An Argentine official has said the market will determine if his country ships any grain to the Soviet Union, meaning Moscow would have to pay premium prices to get the South American suppliers to divert supplies from traditional purchasers.

In Montreal, Canadian External Affairs Minister Flora MacDonald said Monday the Canadian government might consider barring Soviet hockey teams from playing in Canada as part of this country's protest against the Soviet invasion of Afghanistan.

Asked to comment on the minister's remarks, John Ziegler, president of the National Hockey League, said: "If Canada believes that is a policy ... it should adopt, we would happily encourage it."

DO YOU HAVE SALES EXPERIENCE?

. . . and interested in increasing your earnings and expanding your horizons? We may have the position for you!

Apply in person with resume to

Kelly's Stereo Marts

728 Yates
388-5502

1-13

RETAIL MANAGEMENT

Salary $12,000+

Are you dynamic? Career oriented? If you have retail experience and have been involved with the "junior" market or the clothing field, then you could be a part of a quickly expanding organization. The successful candidate will begin by managing a high volume store with $15,000/wk. gross sales. Having met this challenge, the opportunity exists to pick up two or three more stores. With a 37½-hour week and only two Saturdays per month to work, there is still ample time for your private life. National in scope, the Company offers extensive benefits and lots of room to seek new challenges.

For Information Call

Marilyn Mickelberry
385-3425
412, 1175 Douglas Street
Victoria, B.C. V8W 2E1

Drake Personnel
a division of Drake International Inc

1-13

SALES OPPORTUNITY

Salary Negotiable

So you want to establish your own hours, set your own pace and enjoy an income that's directly related to your own degree of effort and skill? An opportunity exists here to have the freedom to shape your working life as it suits you best. If you are a self-starter, can stay motivated in the face of disappointment, enjoy people and have a genuine concern in helping them, are socially active and have lived in Victoria for at least two years, then you can continue to be successful enough to earn a possible income of $50,000 per annum after the first two years. The challenges involve meeting the general public and using your own initiative. Complete training programs exist for those prepared to work long, hard hours and the opportunity to advance your career at the rate you can prove your ability with this large, multi-national organization. If your interest is piqued, then don't hesitate . . . call for details today.

FOR INFORMATIONAL CALL
MARILYN MICKELBERRY
385-3425
412, 1175 Douglas St.
Victoria, B.C. V8W 2E1

1-13

Drake Personnel
a division of Drake International Inc

HOME FASHION EVENT

the Bay

CONTEMPORARY CLASSICS

This tuxedo styled group is perfectly scaled for today's apartments and townhouses. Upholstered in a high quality 100% acrylic velvet, the putty colour and simple lines suit the decor of modern homes. But it's the deep seated comfort that makes this suite a favourite.

Sofa, reg. $725 Sale $649
Loveseat, reg. $575 Sale $499
Chair, reg. $425 Sale $369

Also shown:
Cocktail table, reg. $345 Sale $299
Door end table, reg. $375 Sale $329
End table, reg. $295 Sale $269

Furniture, Downtown Vancouver (sixth), Victoria, and at or through all Bay stores in B.C.

Prices in effect till February 16.

Show your Bay Shopping Card! MasterCharge and Visa are also welcome.

Authorized Dealer
Scotchgard
Fabric Protector

Hudson's Bay Company

FINAL

TORONTO STOCK EXCHANGE TRADING

Distributed by CP
Toronto Stock Exchange—Jan. 15
Complete tabulation of Tuesday transactions. Quotations in cents unless marked $. z—Odd lot, xd—Ex-dividend, xr—Ex-rights, xw—Ex-warrants. Net change is from previous board-lot closing sale.

Stock	Sales	High	Low	Close	Ch'ge
A					
A.G.F.M	3000	350	340	345	— 5
Aby Gln w	2300	$7½	7¼	7½	
Abti Prce	49560	$21⅛	20⅝	20⅞	+ ⅛
Abitbi 7½p	z5	$42¼	42¼	42¼	
Abitbi 10	186	$52½	52½	52½	+ ½
Acklands	1425	$16⅝	16½	16½	
Ackind 2p	1400	$16	15½	15⅞	— ⅛
Action Trd	30500	43	40	40	+ 5
Adanac M	9250	$7	6⅝	6⅝	— ¼
Afton Min	3075	$35⅜	35⅛	35⅛	+ ⅛
Agnico E	68920	$14⅞	14¼	14⅜	— ⅛
Agra Ind A	1450	$6⅛	5¾	6	— ⅛
Ahed C	500	125	125	125	—10
Akaitcho	40990	205	186	200	+10
Albany	90400	164	160	161	
Alt Energy	6716	$39⅞	39	39	— ¾
Alta Gas A	27086	$27¼	26¼	26⅜	— ⅜
Alta G D p	z1	$291	291	291	
Alta G F	200	$26½	26½	26½	+ ¼
Alta G 9.76	z40	$27	27	27	
Alta G 7.60	100	$24⅛	24⅛	24⅛	+ ⅛
Alta G 6⅜	11945	$37½	36¼	36¼	—1¼
Alta Nat	105	$69	69	69	— 1
Alcan	55662	$67¾	66¼	67¼	+ 1⅜
Algo Cent	700	$24	23⅛	24	+ ⅞
Algoma St	12451	$34⅞	33⅜	34½	+ 1¼
AStel p	2100	$25	24¾	24¾	— ⅛
Allarco Dv	325	$50	50	50	
Almin 4½ p	z40	$40	40	40	
Alum 3rd p	1300	$25⅞	25½	25½	— ¼
A Lard	116583	48	45	47	+ 1
Am Eagle	15400	415	400	410	+ 5
Am Leduc	42716	63	60	61	— 2
Andres W A	5160	$12⅜	12¼	12⅜	+ ⅛
Andres W B	100	$12	12	12	— ¼
Ang CT 4½	100	$26	26	26	— 1
Ang D Gld	975	250	238	250	
Ang U Dev	4700	475	450	460	+35
Anthes C p	z10	$71½	71½	71½	
Aquitaine	6968	$42⅞	42¼	42½	
Arbor C	900	105	105	105	+ 5
Argosy	9000	55	53	53	— 1
Args 250 p	z35	$30	30	30	
Argus C pr	1050	$6¾	6⅝	6⅝	— ⅛
Asamera	67100	$26¾	24	26½	+2½
Asbestos	700	$37½	37	37¼	— ¼
Asoc Porc	35507	270	250	270	+20
Astral	400	249	240	249	+29
Atco A	16600	$21½	20¾	21	
Atl C Cop	7072	125	116	120	— 5
Atlas Yk	33300	119	96	98	— 9
Ato Hard A	1070	$12¼	12	12	— ¼
BC Sugar A	z32	$37	35⅞	37	
BC Sugar P	579	13	13	13	
BP Can	8093	$37¾	37¼	37¾	— ¼
Banister C	3925	$18¾	18⅝	18⅝	— ⅛
Bank BC	510	$33½	33½	33½	
Bank Mtl	38848	$26⅜	26	26½	+ ⅛
Bk NS	108531	$25	23⅝	25	+ 1⅜
Bankeno	10400	$5½	5	5	— ⅛
Barex	12800	30	29	29	+ 2
Barv Expl	7500	175	168	175	+ 7
Basic Res	14666	$12¾	12½	12½	
Bay Mills	1700	$6½	6	6½	— ¼
Becker Bp	1225	$8¼	8	8¼	+ ¼
Belding	410	300	300	300	+ 25
Bell Canad	60755	$20⅞	20⅝	20¾	+ ⅛
Bell A pr	z11	$60⅜	60⅜	60⅝	
Bell C pr	575	$26¾	24⅝	26¾	— ¼
Bell D pr	z10	$62	62	62	
Bell 2.28	450	$31	30¾	31	— ¼
Bell 1.80	610	$21¾	21¼	21¼	— ½
Bell 1.96	2400	$24⅞	24⅜	24¾	
Beth Cop	100	$22½	22½	22½	
Bighart O G	7750	$7	6¾	7	+ ⅛
Bl Hawk	31900	95	55	75	+21
Black P A	300	$17	17	17	
Blakwod A	2700	$5⅜	5⅛	5⅜	— ⅜
Bomac A	200	$7½	7½	7½	— ½
Bombr	100	$11	11	11	— ⅛
Bonza O	25350	$9	8¾	9	+ ⅜
Bonanza W	10080	355	330	335	
Border C	400	380	380	380	+ 5
Bow Valy	37729	$42¼	41½	42	+ ½
Bow Vly pr	350	$11¾	11	11	— 1
Bow-m pr	z20	$43	43	43	
Bralor Res	2850	$20	19⅜	20	+ ⅜
Bramalea	1000	$20	20	20	— ¼
Brascan A	9455	$23⅛	22⅞	23	— ⅛
Brscn 8½	1700	$25¾	25	25	— ¾
Brenda M	11600	$32	31⅜	31½	
Bright A	100	$14¾	14¾	14¾	— ¼
Brinco	13763	$7½	7⅛	7¼	
Brinco p	1297	480	475	480	— 5
BCFP	3250	$26¾	26¼	26⅜	+ ⅛
BCFP pr	100	$35¾	35¾	35¾	+ ¼
BC Pack B	150	$55	55	55	+ 3
BCRIC	87280	$8	7½	7⅝	— ⅛
BC Phone	3115	$17¼	17	17⅛	+ ⅛
BCPh 4¾ p	255	$46¾	46¾	46¾	
C					
CC Yachts	1400	325	325	325	+15
CAE	1790	$15¼	15⅛	15⅛	
CIL	21725	$29½	29	29	— ¾
CME Res	7500	275	270	271	— 1
Cad Frv	37246	$26¾	25	26	+1½
Cad Frv A	2025	$9⅜	9¼	9⅜	
Cal Pow A	6579	$47	46⅜	46¾	+ ¼
Cal P 9.75	35	$102	102	102	+ ½
Cal P 2.36	450	$26¼	26¼	26¼	
Calvert	52150	235	220	224	— 6
Cam Mine	62500	51	49	49½	— ½
Camflo	22618	$23¼	22	22⅞	+ ¾
C Chib A	4702	$16	14¾	15½	+ ½
Camp RL	21005	$40	38¼	39¼	+ ¼
Can Cem	3429	$13⅛	13	13	
CDC	34523	$13	12⅝	12¾	
CDC pr B	9662	$140	138	139¼	— ¼
Can Malt	250	$30	29⅞	30	+ ¼
C Nor West	11450	$18¼	17¾	18¼	+ ¼
C Packrs	2602	$32¾	32	32½	
Can Perm	1978	$18⅝	18⅜	18⅝	+ ⅜
CPerm 6¾	275	$22½	22½	22½	
CS Pete	84740	$20¼	19¼	20¼	+ 1¼
Can Trust	8535	$22⅛	22	22⅛	— ⅛
C Trust 7¼	600	$18	18	18	— ¼
C Tung	1775	$25¼	25	25	— ¼
Cdn Arrow	23025	168	155	168	+ 8
CCablesv A	3089	$13	12⅞	13	+ ⅛
CCablesv B	200	$12¾	12¾	12¾	
Cdn Cel	12865	$10½	9⅞	9⅞	— ⅜
CC Man A	100	$24	24	24	— ⅛
C Curtis	4500	100	98	98	— 2
C Formost	830	$6½	6⅜	6½	— ¼
CG Invest	1225	$23¼	23¼	23¼	
C Homestd	1000	$23¾	23¼	23¾	+ ½
CI Bk Com	14441	$26¼	25¾	26¼	+ ½
C Lencour	2500	35	32	35	— 1
C Manoir	1040	$6	5⅞	6	+ ¼
C Marconi	2760	$24⅜	23¾	24¼	— ⅛
C Merrill	100	$23½	23½	23½	— ¼
CNat R	27732	$11⅝	10¾	11¼	+ ½
C Occdental	8000	$12⅜	12	12¼	— ⅛
C Ocdntl p	100	$26	26	26	— ½
CP Inv	105960	$41½	39⅞	41	+ 1
CP Ltd	57230	$42⅞	41⅝	42¾	+ ½
C Reserve	300	$22¼	21⅝	22¼	+ ½
Cdn Sup O	z15	$200½	200½	200½	
Cdn Tire	15900	$26	26	26	— 1
Cdn Tire A	3485	$27	26½	26½	— ⅜
C Utilties	18500	$20⅜	20	20¼	
CU 10¼	100	$26½	26½	26½	
C Util 9.24	100	$26½	26½	26½	
C Util 7.30	300	$23⅞	23⅛	23⅞	
CWN G 4 pr	100	$9½	9½	9½	
Canbra	1000	435	430	430	— 5
Candel Oil	6007	666	64	66	+ 3
Canray	12562	370	360	360	— 5
Canron A	600	$14	13¾	14	
Caron 6 pr	20	$104	104	104	+ 4
Cara	5825	$17¼	16⅞	17¼	+ ¼
Carl OK	14858	$7⅜	7⅛	7¼	— ⅛
Carma A	1400	$15⅜	14¼	15⅛	+ ⅞
Carolin M	10550	$20⅜	19¾	20	+ ⅛
Car A	210	$5	5	5	+35
Cassiar	6250	$12½	12	12¼	+ ¼
Celanese	56740	$8	7½	7¾	+ ⅛
Ctl Est A	z87	$10¾	10¾	10¾	
Cent Pat	12725	335	315	325	+15
Chncllr	23720	$6¾	6½	6½	— ⅛
Charter Ol	5000	275	260	260	— 7
Cherokee	7600	$12¾	12⅜	12⅜	— ⅜
Chib Kay	37500	38	35	36	— ½
Chib M	18500	100	90	100	+15
Chieftain D	5000	$37	36¼	37	+ ⅛
Chimo	1050	225	225	225	+20
Chrysler	9358	$9⅞	9¾	9¾	— ⅛
CHUM	z25	$10¼	10¼	10¼	
CHUM B	2350	$11	10½	10¾	— ¼
Coin Lake	19700	43	41	43	+ 1
Cmplx	5100	$5⅜	5⅛	5¼	+ ¼
Cominco	23673	$57⅞	56½	57½	+ 1½
Cominco A	800	$25¼	25	25	
CC Tr p	500	$10½	10½	10½	— ½
Comrcl O G	53100	400	375	385	+15
Comtech	200	285	285	285	—15
Coniagas	17400	200	190	195	+ 5
Con Bath A	56201	$16⅜	14¼	16⅜	+ ¾
Con Fardy	2465	330	325	325	— 5
C Durham	41750	210	202	204	
C Marben	46900	345	325	340	+35
C Morisn	98000	440	405	420	+15
Cons Prof	33253	195	185	185	— 4
C Rambler	87700	$7⅜	6½	6¾	+ ⅜
C Rexspar	2000	70	70	70	
Con Textle	800	$9⅜	9¼	9¼	— ⅛
Con Distrb	2870	$10⅝	10	10⅜	+ ⅜
C Gas	178415	$28¼	27¾	27¾	+ ¼
Con Gs 7½	49564	$28½	28⅛	28⅛	
Control F	750	340	325	325	— 5
Conventrs	24805	$14⅝	14¼	14½	
Conwest	14410	$8⅜	8	8⅜	+ ⅜
Cop Fields	5175	$12½	11⅛	11⅜	— 1
Corby vt	400	$18	18	18	+1¼
Corby B	100	$16¾	16¾	16¾	+1¼
Cosed	127760	$14	13⅝	14	+ ⅜
Costain Ltd	9050	$7¾	7½	7¾	+ ⅜
Courvan	80350	175	156	172	+22
Craigmt	12125	$6½	6⅜	6½	
Crain R L	1075	$10½	10½	10½	
Crestbrk	4250	$20	19	20	+ 1¼
Crwn Life	1266	$63	63	63	+ 1
C Zelrba A	250	$24	24	24	+ ½
Crush Intl	2500	$13	12⅝	13	— ⅜
Cuvier M	14000	85	80	80	— 5
Cyprus	76325	$26½	24½	25¾	
Czar Res	25180	$15⅞	14⅝	15⅝	— ⅝
Czar Res p	625	$38½	38	38	
D to G					
DRG Ltd A	900	$5¾	5½	5¾	— ⅛
Dalmy A	700	$8	7¾	7¾	— ¼
Daon Dev	43910	$14¾	14¼	14¼	— ¼
Daon A	960	$6¾	6¾	6¾	— ⅛
Daon 8⅝ p	300	$8½	8½	8½	
Daon 9½ p	10700	$9½	9¼	9¼	— ¼
Datline	300	$7½	7½	7½	+ ¾
Debhld B p	z100	$66	64½	64½	
D Eldona	44500	183	175	178	— 3
Delhi Pac	88700	97	92	92	— 1
Denison	14065	$39½	37	37⅝	+ ⅝
Dicknsn	96592	$12½	11⅞	12¼	+ ½
Digtech	15450	$6	5¾	6	+ ⅛
Discovry	45900	240	215	225	+16
Doman I	9900	$8¼	7⅞	8	
Dome Mine	14945	$69½	67	69½	+ ¼
Dome Pete	55603	$58⅝	57¾	57¾	— ⅛
DPete A p	14196	$21½	21	21½	
DPete B p	516	$21½	21½	21½	+ ⅜
D Bridge	7695	$18	17¼	17½	— ⅜
D Citrs A	3150	$5	480	5	+20
DExplor	61900	90	83	88	+ 5
Dofasco A	15277	$37⅜	37¼	37½	+ ¼
Dom Store	2790	$20	19¾	19¾	— ½
D Textie	34590	$15⅛	14¾	15	
Domtar	14485	$27⅜	26¾	27⅜	+ ⅞
Dover Ind	130	$16½	16½	16½	+ ½
Dr Mc C A	600	$11¾	11¼	11¼	
Dunde Pal	66000	84	78	83	+ 5
Dunrale	1584	82	82	82	+10
Du Pont A	36450	$31	30	31	+ ⅞
Dustbane	5100	$8	8	8	
Dylex Ltd	100	$11½	11½	11½	— ½
Dylex L A	4222	$9½	9⅜	9½	+ ⅛
Dynamar	18300	370	340	360	+10
E-L Fin	590	$13	12¾	13	+ ½
Est Mirtic	64925	355	315	355	+45
East Sul A	26230	325	300	315	+15
Estn Prov	1000	$7½	7⅜	7½	+ ¼
Ego Res	88200	270	260	260	+ 4
Elhm A	200	475	470	475	—10
Emco	600	$11½	11½	11½	— ⅛
Emcnw	300	300	300	300	
Extndcar	500	$9¾	9¾	9¾	— ⅛
Extd A	100	$9½	9½	9½	— ⅜
Falco C	175948	$13½	12½	13¼	+ ⅛
Flbrg Nik A	25785	$110¾	107	110¾	+3¾
Fed Ind A	2100	$7½	7¼	7⅜	+ ⅛
Fed Pion	225	$34¼	34¼	34¼	+ ¼
Fed Trust A	125	250	250	250	
Fidelity Tr	800	480	470	470	—10
Finning T	250	$37½	37½	37½	
F Calgary	3400	270	269	269	— 1
F City Fin	100	$15	15	15	
F City F wt	100	$6	6	6	— 1
F City Tr B	300	$18½	18½	18½	
F Mar	65100	225	205	215	+ 5
Foodex p	1950	$6⅝	6½	6½	— ¼
Ford Cnda	500	$58	57	58	+ 1
F Sea A pr	750	$8	8	8	
Francana	4114	$13½	13	13½	— ⅜
Fraser	540	$17½	17½	17½	— ¼
Fruehauf	300	$10¾	10¾	10¾	— ¾
G M Res	38316	$8⅜	7⅜	7⅞	
Galveston	1700	375	370	370	
Gaz Metr	1811	$7¾	7½	7¾	+ ⅛
Gaz 5.40 p	100	$54½	54½	54½	+ ¼
G Distrb A	100	$7	7	7	
G Distrb w	900	250	240	240	
GMC	350	$62½	62	62	— ¼
Genstar L	49508	$27⅞	27¼	27½	— ½
Giant Yk	3175	$23	21¾	23	+ ½
Gibraltar	65615	$13	12⅝	12¾	— ⅛
Glbe Rltyp	700	$24½	24	24½	+ ½
Goldale A	2800	$6⅞	6¾	6¾	
Goldund M	95760	415	390	405	+15
Gratt G	100	$15	15	15	
Gratt G p	200	$33	33	33	
Granduc	13900	355	315	340	+15
G L Nickl	20525	200	125	145	+15
GL Forest	440	$52	51½	52	
GN Fin	4050	245	230	230	—15
Gt West S	6000	290	270	275	—10
G Goose	1000	$6¼	6	6¼	+ ½
Greyhnd C	100	245	245	245	+ 5
Greyhnd	z24	$25⅜	25¼	25¼	
Guar Tr p	1100	$17¾	17¾	17¾	+ ¼
Gulf Can	38232	$118¼	115½	116¾	— ¼
Gulfstrm	99800	$6	5¾	5¾	— ⅛
H to L					
HCI Hldg	1675	$27½	26	26	—1⅜
H Group A	10000	440	440	440	+10
Hardee	2000	92	90	92	+ 2
Hard Crp A	2450	275	270	270	—10
Harlequin	15215	$20½	20	20½	+ ¼
Harris B	200	410	410	410	
Hatleigh B	800	$6	6	6	+ ⅛
Hawker	6110	$16¾	16½	16½	+ ¼
Hayes D	1386	$9⅞	9⅝	9⅝	+ ⅛
Hedway A	1000	$6¼	6¼	6¼	+ ¼
Highfield	2450	330	325	330	+ 10
Holinger A	400	$45½	45	45	
Holinger B	z1	$44½	44½	44½	
Howdn DH	200	$10⅝	10⅝	10⅝	+ ⅛
H Bay Mng	64945	$32	31	32	+ 1⅛
H Bay Co	3699	$25⅝	25½	25⅝	+ ⅛
HBC pr	6011	$21⅝	21⅜	21⅜	
HB Oil Gas	12559	$101	100½	100⅝	+ ⅛
Hu-Pam	14500	50	48	50	+ 8
Huntr Dug	z31	$11	11	11	
Husky Oil	3670	$72	70	71½	+2½
Hydra Ex	42220	95	84	95	+ 10
IAC	11675	$12½	12¼	12½	+ ¼
ITL Ind	1035	340	340	340	
IU Intl	40133	$14½	12¾	14⅛	+ 1⅜
Imasco	3105	$44¼	43⅜	44	+ ⅛
Imp Oil A	67786	$42⅛	40⅝	42	+ 1
Imp Oil B	709	$41⅛	40⅜	41⅜	+ ½
Inco	347959	$34⅜	33	33½	+ ½
Inco 7.85	500	$24½	24	24½	+ ½
Indal	300	$12⅜	12⅜	12⅜	
Industmin	200	$15⅞	15⅞	15⅞	— ¼
Inglis	160	$13½	13½	13½	— ½
Inland Gas	900	$13⅛	13	13	
Inland G p	z50	$10¾	10¾	10¾	
Inter-City	1700	$18⅜	18¼	18¼	— ⅛
Inter C B w	200	$14½	14½	14½	— 1
Intrmetco	2300	$14	13½	13¾	+ ⅛
IBM	2065	$80	78½	80	+2⅜
Int Mogul	6475	$8⅜	7⅞	8⅜	+ ⅜
I Mogul A	500	$14	13⅜	14	+ ½
Intpr Pipe	41333	$19⅞	19½	19⅝	— ¼
Ipsco	2600	$25½	25	25½	
Iron Bay T	1000	$6½	6⅜	6⅜	— ⅜
Iron Bay	2100	315	300	310	— 5
Ivaco	3798	$18	17½	17⅞	+ ⅜
J Q Res	3600	145	140	140	
Jannock	3550	$11½	11¼	11½	
Jannock w	1518	$6⅜	6¼	6¼	— ⅛
Jorex Ltd	54900	64	58	60	— 3
Joutel	127164	180	170	179	+ 3
Kaiser Re	44875	$33¾	33¼	33½	+ ⅛
Kam Kotia	52250	$7	6¼	7	+ ⅜
Kaps Tran	37475	145	140	140	— 3
Kaps r	41975	14½	13½	13½	
Kelly D A	200	$9⅛	9⅛	9⅛	
Kelsey H	500	$22	22	22	
Kerr Add	16950	$16¼	16	16⅛	
K Anac	106200	88	79	82	— 3
Labatt A	34053	$23¾	23⅜	23⅝	
Labatt A p	100	$23¾	23¾	23¾	+1½
Lab Min	975	$45	44	44½	+ ⅛
Lacna	110850	$13½	12⅝	13	+ ⅜
Lacana w	11550	$9⅞	9½	9½	
Laidlaw A	1300	$8⅛	8	8	
Laidlaw B	9450	$7⅞	7¾	7¾	— ⅛
Laidlaw F	z40	$7½	7½	7½	
LOnt Cem	1500	$6	5¾	6	
L Shore	5908	$11½	10	11½	+ 1
Lambd M	300	121	120	120	
Lamb M A	100	120	120	120	—10
Lasitr Km	92000	225	215	225	+ 5
Laurasi	26000	86	80	86	+ 6
Lau Fin p	z5	$12⅜	12⅜	12⅜	
Lava Cap	8850	495	460	495	+45
Leigh Inst	3410	$11¾	11⅜	11½	— ⅛
Levy A pr	340	$7½	7½	7½	— ¼
Liberjan	400	$7	6⅞	7	+ ⅛
LL Lac	6542	$9¼	8½	9⅛	+ ⅜
Lob Co A	1082	440	430	430	—10
Lob Co B	1300	425	415	425	—15
Lob Co pr	z15	$26½	26½	26½	
Lob Ltd Ap	250	$15¼	15¼	15¼	
Lochiel	19500	$5¼	5	5⅛	
Logistec	300	5	5	5	+60
Lyfton M	5500	50	47	48	— 2
M to O					
MICC	13152	$12	12	12	
Micc 8 p	200	$26	25½	26	+ ⅞
MTS Inter	2850	80	70	70	
Maclarn A	49050	$43¾	43¼	43½	+ ⅜
Maclarn B	1800	$43¾	43¼	43½	+ ½
MB Ltd	35166	$28¼	27⅞	28¼	+ 1
Madeline	33913	240	219	235	+15
Madsen	30600	185	159	175	+16
Magna A	250	$11	11	11	
Magnason	500	225	225	225	—25
Magnetics	3400	151	146	146	+ 1
Mahr 7p	100	$6⅛	6⅛	6⅛	— ⅛
Majstc Wil	17400	$5½	490	5	
Malartic	6500	165	155	161	+10
Man Bar	82400	108	99	105	+ 7
Maritime	1729	$23½	23	23	— ½
Martim A p	150	$8	8	8	— ¼
Mar T 940	4724	$10¼	10⅛	10¼	+ ⅛
Markel F	z74	$5¼	5¼	5¼	
Mark Spnc	1050	$7½	7½	7½	— ¼
Mass Fer	12914	$12⅛	11¾	11⅞	
Mas F A	700	$21	20⅝	20⅝	— ⅜
Mas F B	2250	$20⅞	20½	20⅝	— ¼
Matchan	79300	42	40	42	+ 3
M Adam	339200	96	63	89	+29
Mc Intyre	9350	$81	78½	80	— ¾
McLaghlin	1600	$8½	8	8⅜	+ ⅜
McLghl 9 p	100	$21	21	21	
McLghl w	1000	$6	6	6	
Melcor	3800	$16¾	16	16¾	+ ¾
Mentor	22120	$5½	480	5⅜	+67
Mercantil	7500	$17	16⅝	17	+ ⅜
Merland E	17458	$19¾	19	19¾	+ 1
Midcon	5500	270	260	270	+20
Mikes Subs	500	170	170	170	
Minrl Res	12390	290	282	284	— 4
Mitel Corp	11625	$19	18½	18½	— ½
Moffat A	100	$14	14	14	
Molson A	9001	$26	25¾	25¾	
Molson B	200	$24	24	24	
Moharc W	2000	54	54	54	
Monenco A	3000	$12⅜	11¼	12⅛	+ ⅞
Monenco B	100	$10⅞	10⅞	10⅞	
Moneta P	2000	105	105	105	+ 5
Mtl Trust	500	$18¾	18¾	18¾	— ¼
Moore	16301	$37⅛	36¾	36¾	
Mtn States	11100	$11	10¾	10¾	— ⅛
MSL p	100	$9½	9½	9½	— ¼
Murphy	777	$27	27	27	
N to Z					
N B Cook	1425	$8	8	8	— ¼
NBU Mine	9500	330	310	320	— 5
Nat Bk Can	8320	$13⅜	13	13¼	
Nat Drug	400	$11½	11½	11½	
N Hees Ent	z85	350	340	340	
Nat Pete	10100	205	200	200	— 5
Nat Trust	300	$25¾	25¾	25¾	
Nemco	55400	310	275	310	+35
Neomar	6898	360	345	350	+ 5
NB Tel	1024	$21	20¾	21	+ ¼
NB Tel 1.85	442	$20¼	20	20	— 1
N Kel	116700	39½	35	39	+ 4
N Provid D	7500	67	63	63	
N Que Rail	18200	440	425	430	+ 5
N Sen	368900	48	40	48	+ 8
N York Oil	12800	280	272	275	+ 3
Nfld LP A	590	$21½	21¼	21¼	— ⅛
Nfld Tel	5500	$10¾	10¾	10¾	+ ⅛
Newnor	11000	27	24	24	— 1
Nick Rim	14500	40	38	40	
Noble M	3100	170	160	170	
Nor Acme	39800	44	40	44	
Noran	234639	$25¾	24⅝	24⅞	— ⅛
Norbaska	29300	57	54	56	+ 2
Norcen	72141	$33¾	32¼	33⅜	+ 1⅜
Norcn 288	18126	$60	58½	60	+ 1¾
Norlex	90700	28	22	26	+ 4
N Canada	12500	145	140	140	
Nor Ct 785p	800	$24	23⅝	23⅝	— ⅜
Nor Tel	2585	$54¾	54½	54½	— ¼
Ngate	124054	$17	14½	15¾	— ¼
Northld	58500	89	84	85	
NS Savngs	z75	$87⅜	87⅜	87⅜	
Nowsco W	2650	$47	47	47	
Nu-West A	14230	$15½	15	15¼	— ⅜
Nu-West p	1000	$18¾	18¾	18¾	
Nu-West B p	z50	$18	18	18	
Nufort Res	29466	72	68	68	— 4
Numac	4805	$48	46	46½	—2¼
OPI A	500	$37	37